

San Bernardino Meridian.

T 8 N
R 16 W
①

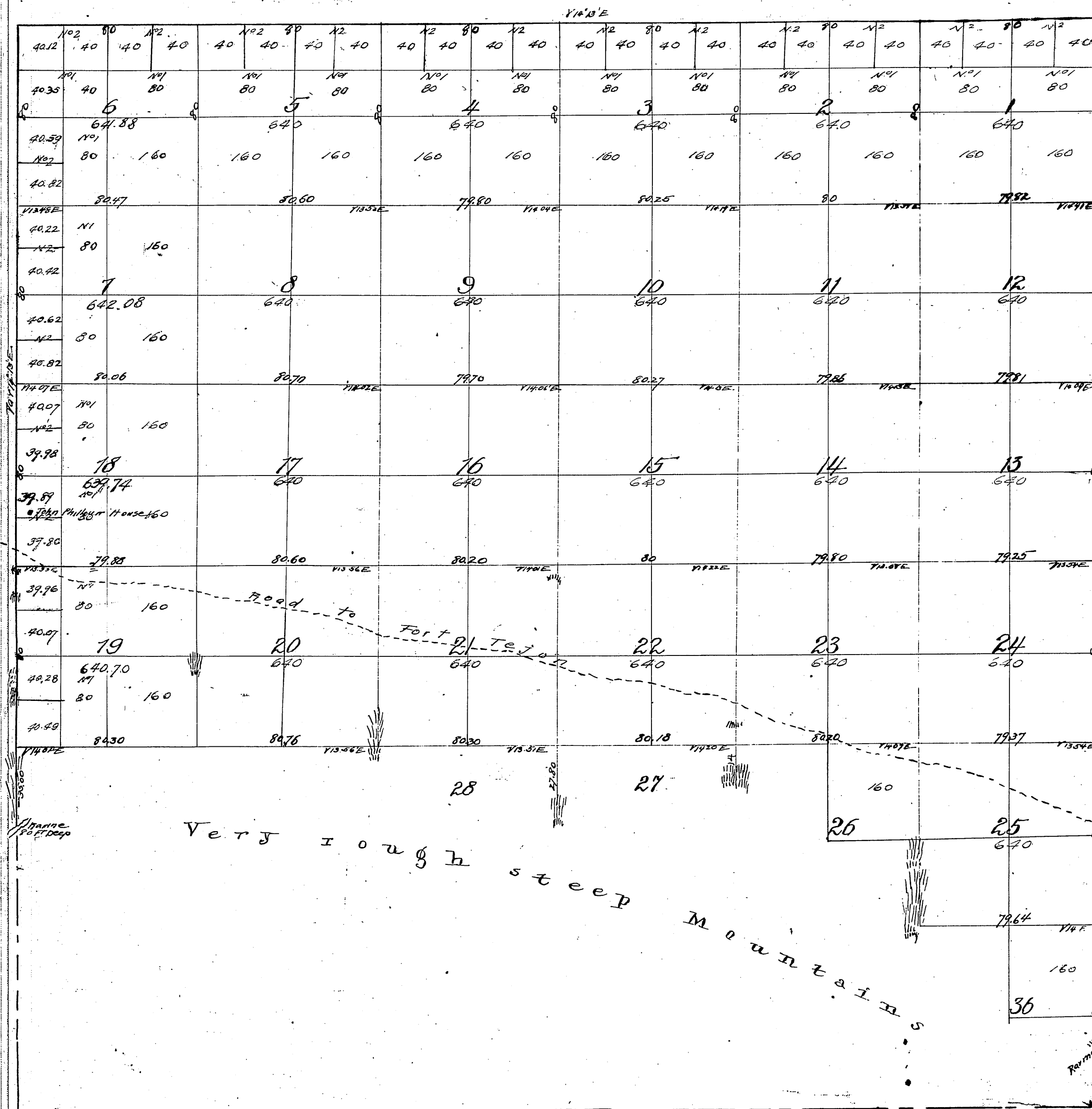

<i>Surveys Designated</i>	<i>By Whom Surveyed</i>	<i>Date of Contract</i>	<i>Amount of Surveys</i> <i>Miles Chs. Fts.</i>	<i>When Surveyed</i>
North boundary of Township	Ralph W. Norris	October 12 th 1863	6 00 00	1863 (unrecorded)
Rest of Township lines	" " "	December 25 th 1864	10 35 00	1865
Section lines	" " "	" " "	46 43 62	"

S. bdy. Twp. 9 N - R 16 W. - C.S. 9408
Bdy. line of the San Gabriel National Forest - C.S. 9389
N. line Sec. 6 and W. line Twp. 9 N. R. 16 W. C.S. 9376
C.S. 9102 For exterior & interior bdy.
C.S. 9107 N. Bdy of Twp. (Co. Line)
C.S. 9114 " " " " Sec. 6
C.S. 9116 N " " " " Twp.
C.S. 9206 S. Bdy of Twp.

Township N° 8 North, Range N° 16 West San Bernardino Meridian.

T8N
R16W

(2)

Var. 14° 13' E.

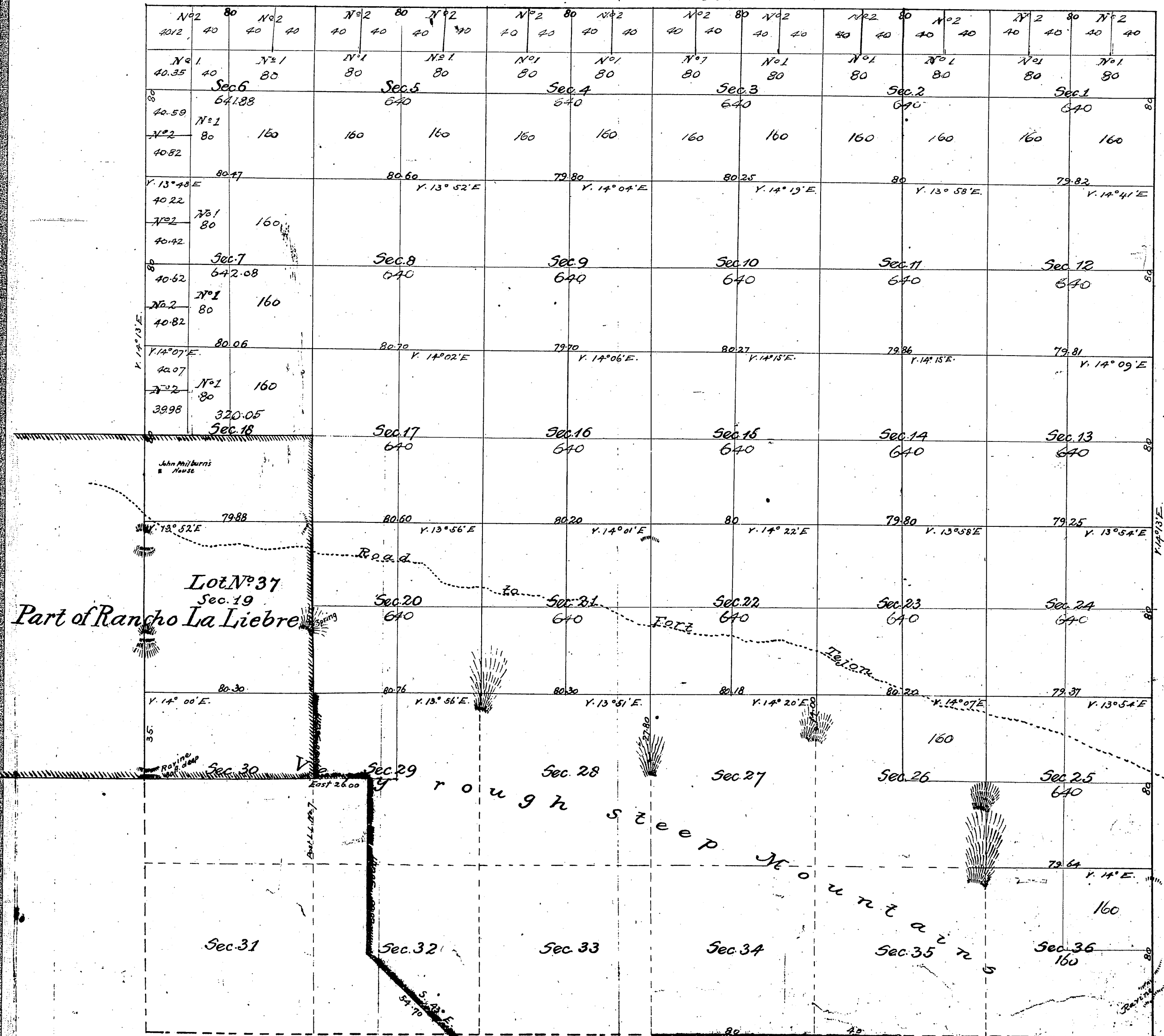

Surveys Designated	By whom Surveyed	Date of Contract	Amt. of Surveys	When Surveyed
North boundary of Township	Ralph W. Norris	Oct. 12 th 1853	6 mls. 00 chs. 00 lks.	1853 (resurveyed) 1855
Rest " " lines	"	Dec. 23 rd 1854	10 " 35 " 00 "	1855
Section " "	"	"	46 " 43 " 62 "	"
Boundaries of Lot N° 37	G. H. Thompson	Inst ^d June 18 th 1862	"	1862
Lines colored brown	"	Oct 14 1862 & July 1863	"	1862 & 1863

Aggregate area of Public lands surveyed 15,524.01 acres
Estimated area of Lot N° 37 & unsurveyed mountain land 7,520.39
Aggregate 23,044.40

Signed I. R. Hardenbergh
C. S. 9118 for Sec. 29
C. S. 9114 for 30 lks. of Sec. 31
C. S. 9102 for exterior & interior boundary

The meridians are run a variation of 14° 13' E.

Recd. & Filed Aug. 13th 1873
Alfred James, Registrar.

C. S. 9153 Lines in Secs. 24 and 25 T8N R16W
North & Part of West Bdy C. S. 9196

Portion of Rancho La Liebre
bdy C. S. 9309 (in Sec. 30)
N line Sec. 6 and W line T9 N-R 16 W C. S. 9376

Township N^o 8 North, Range N^o 16 West, San Bernardino Meridian, California.

T 8 N
R 16 W

③

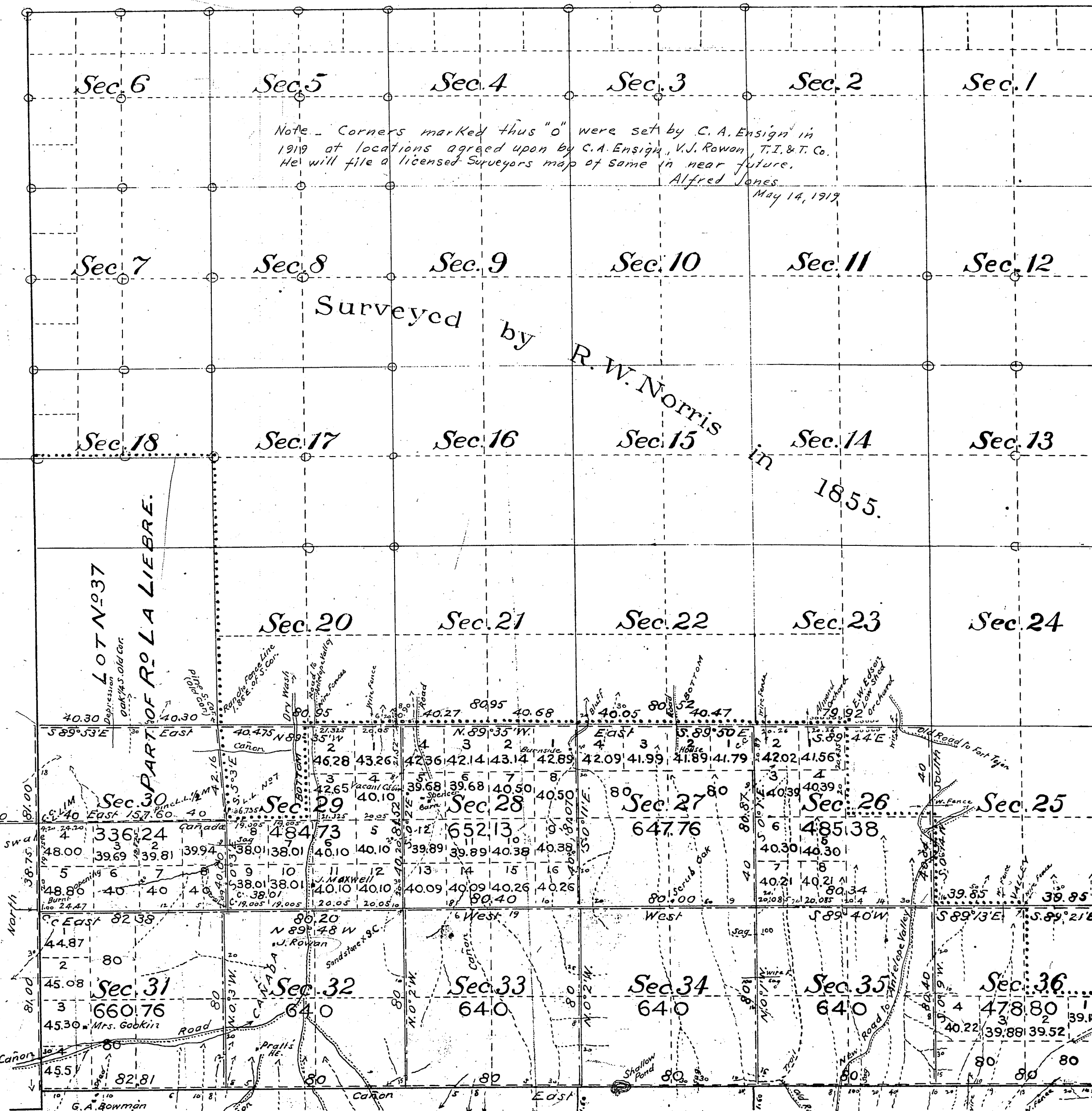

C.S. 9114 for S. boundary Sec. 31
C.S. 9102 for exterior and interior boundaries
C.S. 9109 for S. boundary Sections 34 & 35
C.S. 9118 for Sec. 29
C.S. 9339 for Sec. 26 to 36.
C.S. 9335 for South Bdy. of Twp. & W. line Sec. 30 & 31
C.S. 9206 for South Bdy. of Twp.
C.S. 9303 for S. bdy. Rancho La Liebre

July 25. 03
To be filed Aug 25. 03

Public Land previously surveyed 15,524.01 Acres
" " Surveyed by Pearson 6,305.80 "
Aggregate Area of Public Land surveyed 21,829.81 Acres
Estimated Area of Private Grant, Lot N^o 37 1,306.19
Aggregate 23,136.00

MINERAL LAND: The S¹/₂ of Sec. 28 and Secs. 33, 34, 35 and 36 surveyed by Pearson, are reported by him to be more valuable for mineral than for agricultural purposes.

The line of demarcation between the areas previously counted in total acreage surveyed and the new surveys, is indicated thus:

Filed in U. S. Land office
Los Angeles, Cal. Aug 25. 1902
A. J. Prosser
Register

Lat. 34° 45' N } in S. E. 1/4 Sec. 25.
Long. 118° 31' W }
Mean Decl'n 15° 41' E

Surveys Designated	By whom Surveyed	Contract		Amount of Surveys			When Surveyed
		No.	Date	Mls.	Chs.	Lks.	
Lines previously surveyed, exhibited on Map approved July 10, 1873.							
Part of West Bdy. of Township	W. H. Norway		Aug. 25, 1884				1884
South Boundary of Township	"		"				"
South Bdy. of Twp. Re-surveyed	Geo. W. Pearson	173	April 8, 1901	6	02	81	1901
East " of Sec. 36 "	"	"	"		79	40	"
Part of West Bdy. of Twp. Re-surveyed	"	"	"	2	02	00	"
Bdies. of R ^o La Liebre, Re-surveyed	"	"	"	2	39	76	"
Section Lines Re-surveyed	"	"	"	7	02	68	"
" " New	"	"	"	13	47	18	"
Connecting Lines	"	"	"		7	75	Aug. 21, 1901

The above Map of Township N^o 8 North, Range N^o 16 West, San Bernardino Meridian, California, is strictly conformable to the field notes of the surveys thereof, on file in the Office, which have been examined and approved by the U. S. Surveyor-General's Office, San Francisco, California, August 29th 1902.

T8N
R16W
④

SM-73
A-122

RECEIVED *nd Filed*
U.S. LAND OFFICE
Los Angeles, Calif.
AUG 15 1926
Register

Supplemental Plat of Section 34.
Township N^o 8 North, Range N^o 16 West, San Bernardino Meridian, California

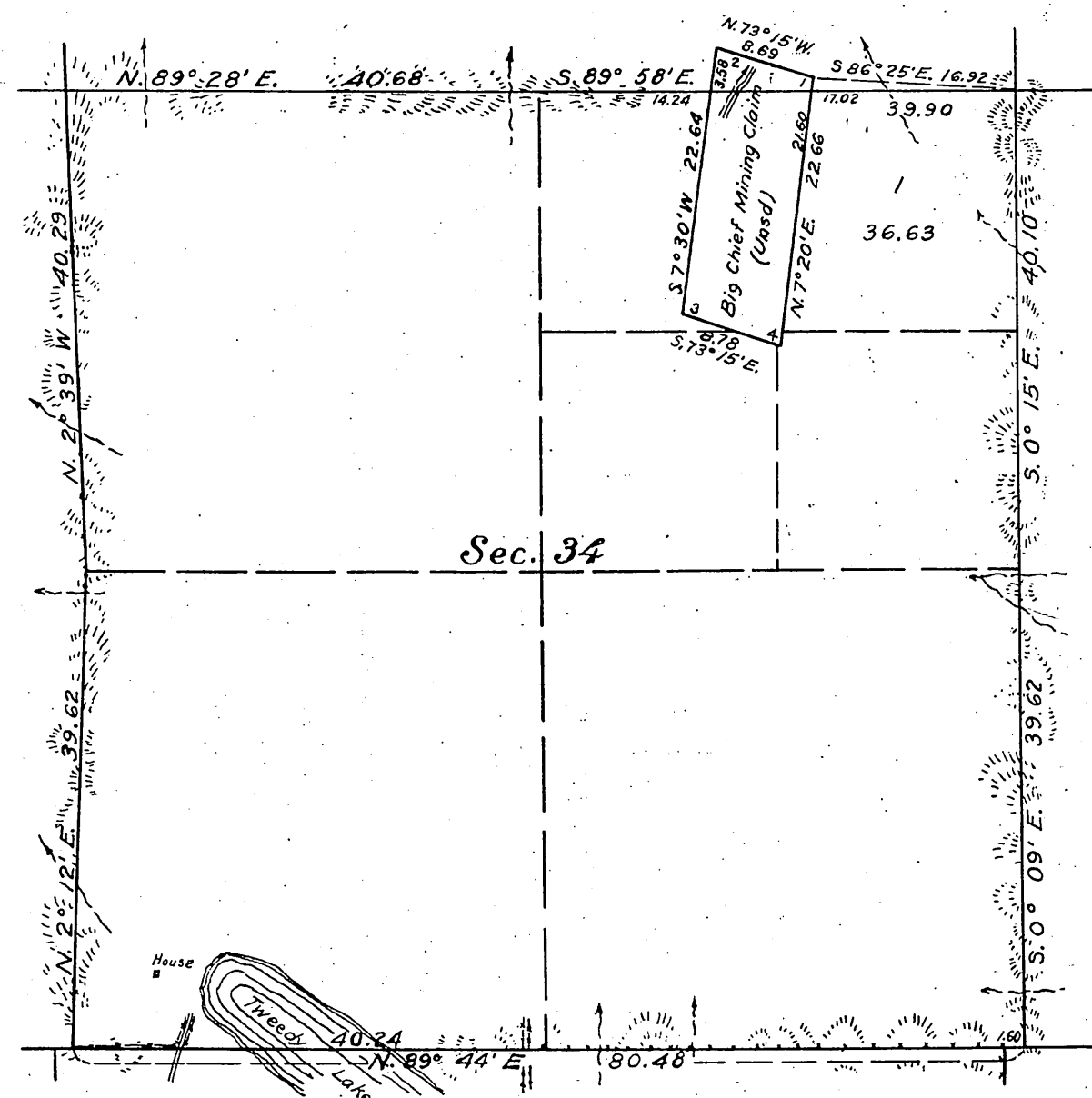

Authorization; letter Los Angeles 030796 "E" CGT dated October 5, 1923.

This survey was made for the purpose of segregating the Big Chief Mining Claim (unsurveyed) from the NE 1/4 section 34, T. 8 N., R. 16 W., S.B.M., California, to accommodate Los Angeles H. E. 030796 of Leon L. Hawkins, and is strictly conformable to the field notes of the survey thereof which have been examined and approved.

Office of U.S. Supervisor of Surveys,
Denver, Colorado,
September 29, 1925.

Donald Johnson
U.S. Supervisor of Surveys.

DEPARTMENT OF THE INTERIOR
GENERAL LAND OFFICE

Wm. A. H. Washington, D.C., May 25, 1926.

The survey represented by this plat having been correctly executed in accordance with the requirements of law and the regulations of this office, is hereby accepted.

Thos. Havell
Assistant Commissioner.

Latitude 34° 44' N. } in SW 1/4 sec. 34.
Longitude 118° 34' W. }

Scale 15 chains to an inch.

Surveys Designated	By Whom Surveyed	Group			Amount of Surveys			When Surveyed	
		No.	Date		Mls.	chs.	fks.	Begun	Completed
Bdrs. of Sec. 34 (res)	Francis E. Joy, U.S.C.E.	131	Nov. 21, 1923		4	00	69	June 6, 1924	June 11, 1924
Mining Claim	"	"	"			62	77	" " "	" 7, "
Connections	"	"	"			48	18	" " "	" " "

Traced by H.S.D. Jan. 31, 1927
Checked by H.G. Jan. 31, 1927

SUPPLEMENTAL PLAT OF SECTION 34,
TOWNSHIP NO. 8 NORTH, RANGE NO. 16 WEST, SAN BERNARDINO MERIDIAN, CALIFORNIA.

RECEIVED

FEB 11 1928

U. S. Land Office,
LOS ANGELES, CAL.

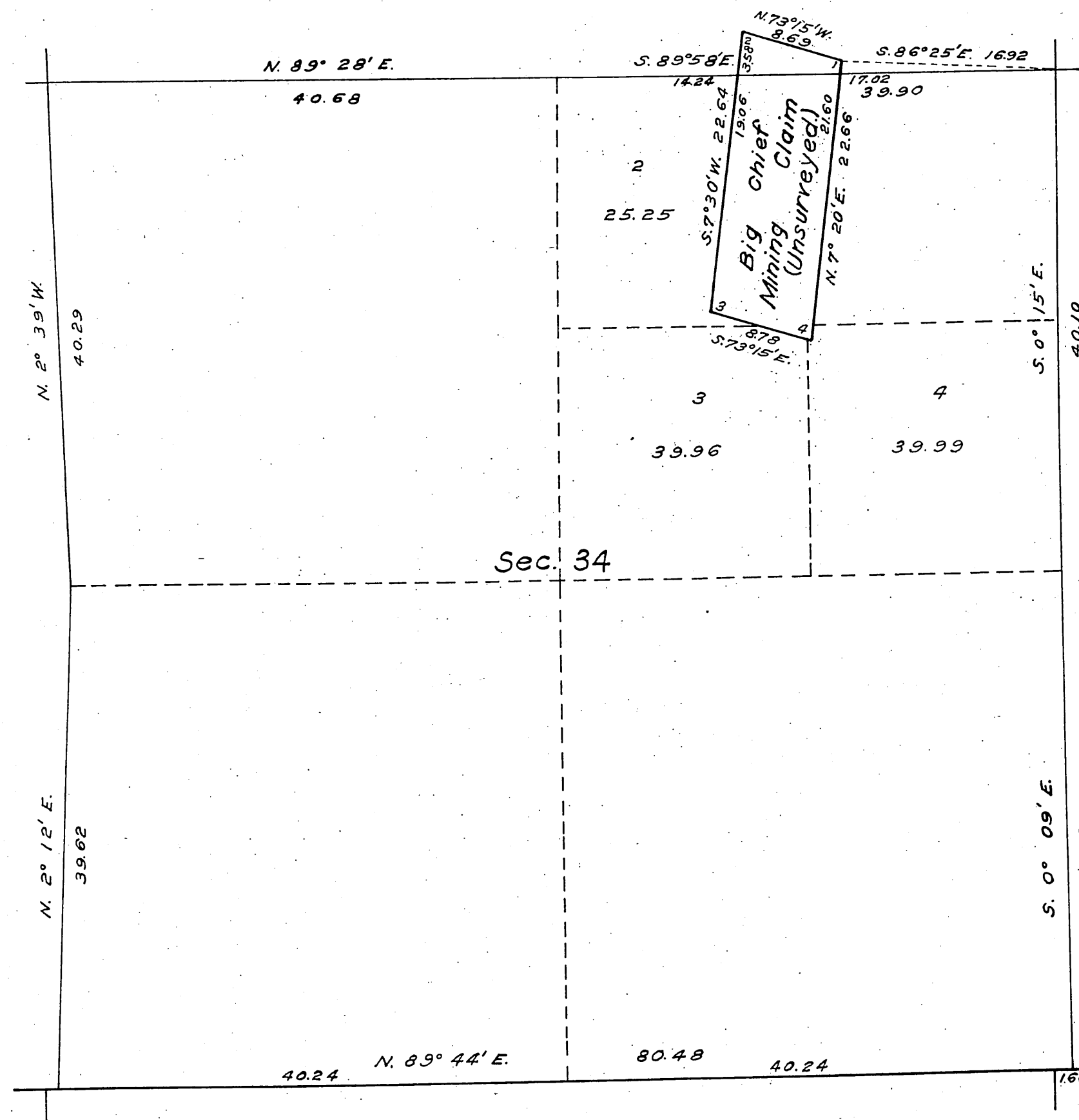

True Meridian.

Scale 10 chains to an inch.

Authorization; letter Los Angeles 042063 "N" JAW dated August 4, 1927.

This supplemental plat of Section 34, T. 8 N., R. 16 W., S. B. M., California, plat approved September 29, 1925, is made for the purpose of obtaining the area and legal description of those portions of the S $\frac{1}{2}$ NE $\frac{1}{4}$ and NW $\frac{1}{4}$ NE $\frac{1}{4}$ thereof remaining after segregating therefrom the Big Chief mining claim (unsurveyed), to accommodate school selection Los Angeles 042063, of the State of California, which includes, with other lands, the above subdivisions, and is hereby approved.

Public Survey Office
San Francisco, California
September 21, 1927

Frank E. Barker
Office Cadastral Engineer.

DEPARTMENT OF THE INTERIOR
GENERAL LAND OFFICE

Washington, D. C., October 12, 1927.

This supplemental plat, having been correctly prepared,
is hereby accepted.

Thomas H. Stowell
Assistant Commissioner.

Filed in U. S. Land Office,
Los Angeles, Cal.

FEB 11 1928

Register