

Township N°6 North, Range N°13 West, San Bernardino Meridian, California.

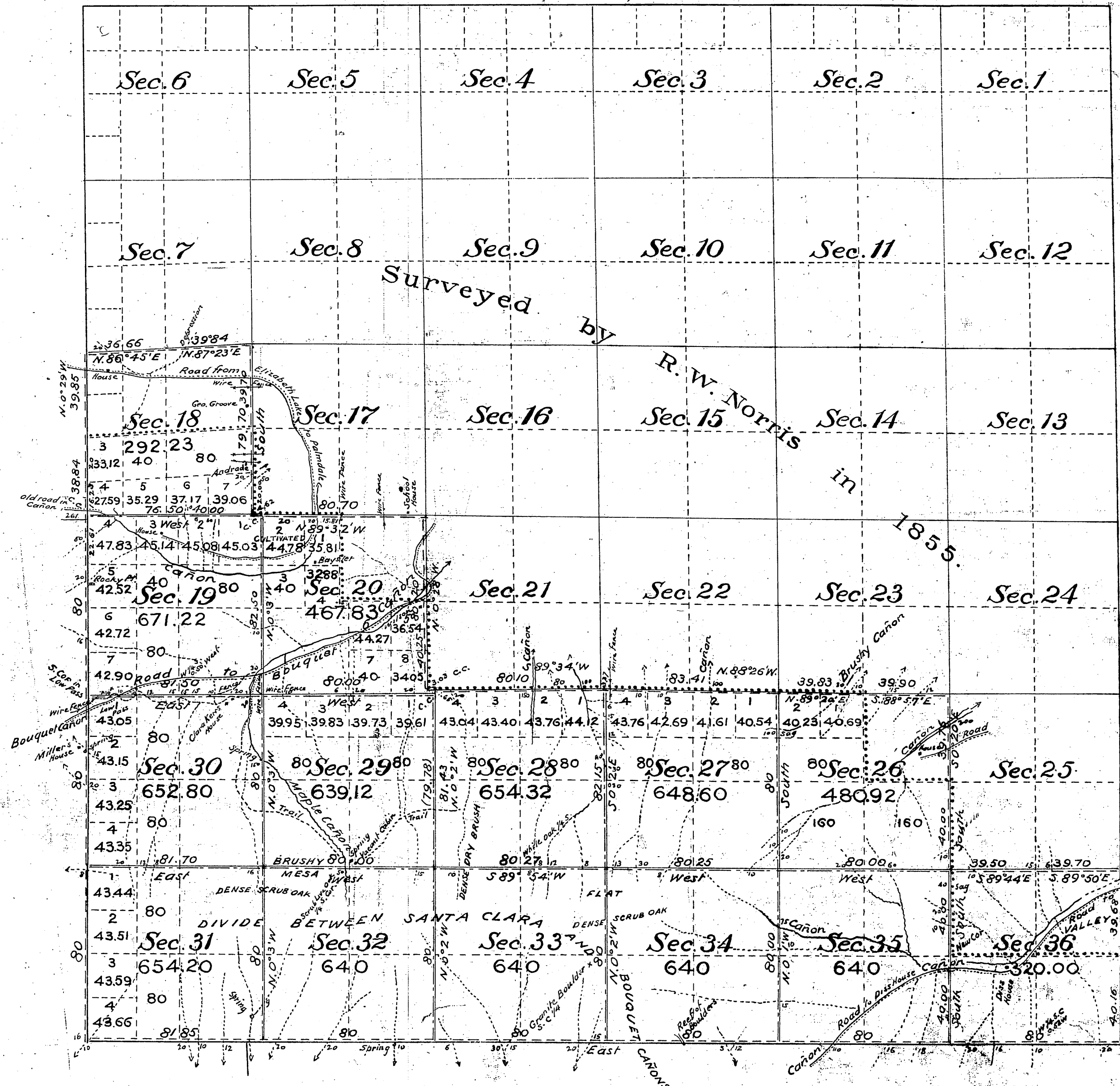

For field on line bet Secs 12 & 14 & 12 & 13 former bdy. Santa Barbara Natl Forest see C.S. 9156

July 25/03  
To be filed Aug. 25/03.

Public Land previously surveyed  
surveyed by Geo. W. Pearson  
Aggregate 23,082.84

all sees south of blue line, within Pine Mountain and Yaca Lake Forest Reserve Proclamation of President June 29, 1898

The line of demarcation between the areas previously counted total acreage surveyed and the New Surveys, is indicated thus.

Filed in U. S. Land Office at  
Angelen, Cal. Aug. 30, 1903  
U. J. Proctor  
Register

1ST STANDARD LINE NORTH

TWP.  
For N.E. W. Bdy. see C.S. 9120  
For S.Bdy. and Sub. Lines of TWP. See C.S. 9173

Surveys Designated	By whom Surveyed	Contract No.	Date	Amount of Surveys Mts. Chs. Lks.	When Surveyed
Lines previously surveyed, exhibited on Map approved February 19th 1856.					
East Boundary of Secs 25 & 36	W. H. Norriss		Aug. 25, 1884		1884
Part of West Bdy. of Township	"		"		"
Part of West Bdy. of Tp. Resurveyed	Geo. W. Pearson	173	April 8, 1901	3 78 69	1901
East Bdy. of Sec. 36	"	"	"	79 84	"
South Bdy. of Tp. Standard Line	"	"	"	6 01 85	"
Section Lines Re-surveyed	"	"	"	9 39 30	"
Section Lines New	"	"	"	17 46 30	June 27th 1901
Connecting Lines	"	"	"	15 28	"

The above Map of Township N°6 North, Range N°13 West, San Bernardino Meridian, California, is strictly conformable to the field notes of the Surveys thereof, on file in this Office, which have been examined and approved.  
U. S. Surveyor-General's Office,  
San Francisco, California  
August 29th 1902.

W. L. Graham  
U. S. Surveyor-General for California.

T6N  
R13W  
②

(4-675a)

Township N°6 North, Supplemental Plat of Section 19,  
Range N°13 West. San Bernardino Meridian, California.

G F F e E d D c C b B a A

Scale: 20 chains = 1 inch.

Received  
U.S. Land Office  
Los Angeles, Cal.  
Date Jun 10 1918

Hour \_\_\_\_\_  
Sec. 6

Sec. 5 Sec. 4 Sec. 3 Sec. 2 Sec. 1 y

H Y 47.8306

h Sec. 7 Sec. 8 Sec. 9 Sec. 10 Sec. 11 Sec. 12 x  
I Sec. 18 Sec. 17 X

i Sec. 19 Sec. 17 w

K Sec. 20 w

k Sec. 19 Sec. 20 v

L Sec. 23 Sec. 24 V

U Sec. 30 Sec. 29 Sec. 28 Sec. 27 Sec. 26 Sec. 25 u

Filed in U.S. Land Office.  
Los Angeles, Cal.  
June 13 1918  
B. P. Ghows  
Register.

Los Angeles 017610-027636, E. April 15, 1918.

This supplemental plat showing the subdivision of Lot 4, Section 19, T.6N, R.13W, San Bernardino Meridian, California, plat approved August 29, 1902, is made for the purpose of obtaining the area and legal description of the subdivisions thereof, to accommodate Homestead Entry Los Angeles 017610-027636, part of which embraces portions of the above Lot of said Section, and is hereby approved U.S. Surveyor-General's Office, San Francisco, California, April 29, 1918.

Areas in Acres	
Public Land	
Indian Reservation	
Indian Allotments	
Mineral Claims	
Water Surface	
Total Area	

Louis H. Moore  
U. S. Surveyor-General  
for California.

Scale 40 Chains to an inch  
Mean Magnetic Declination

Surveys Designated	By Whom Surveyed	Contract		Amount of Surveys	When Surveyed	
		No.	Date	Mis. chs. lcs.	Began	Completed

The above map of Township No. \_\_\_\_\_ Range No. \_\_\_\_\_ of the \_\_\_\_\_ Meridian is strictly conformable to the field notes of the survey thereof on file in this office, which have been examined and approved.  
U.S. Surveyor-General's Office  
Surveyor General



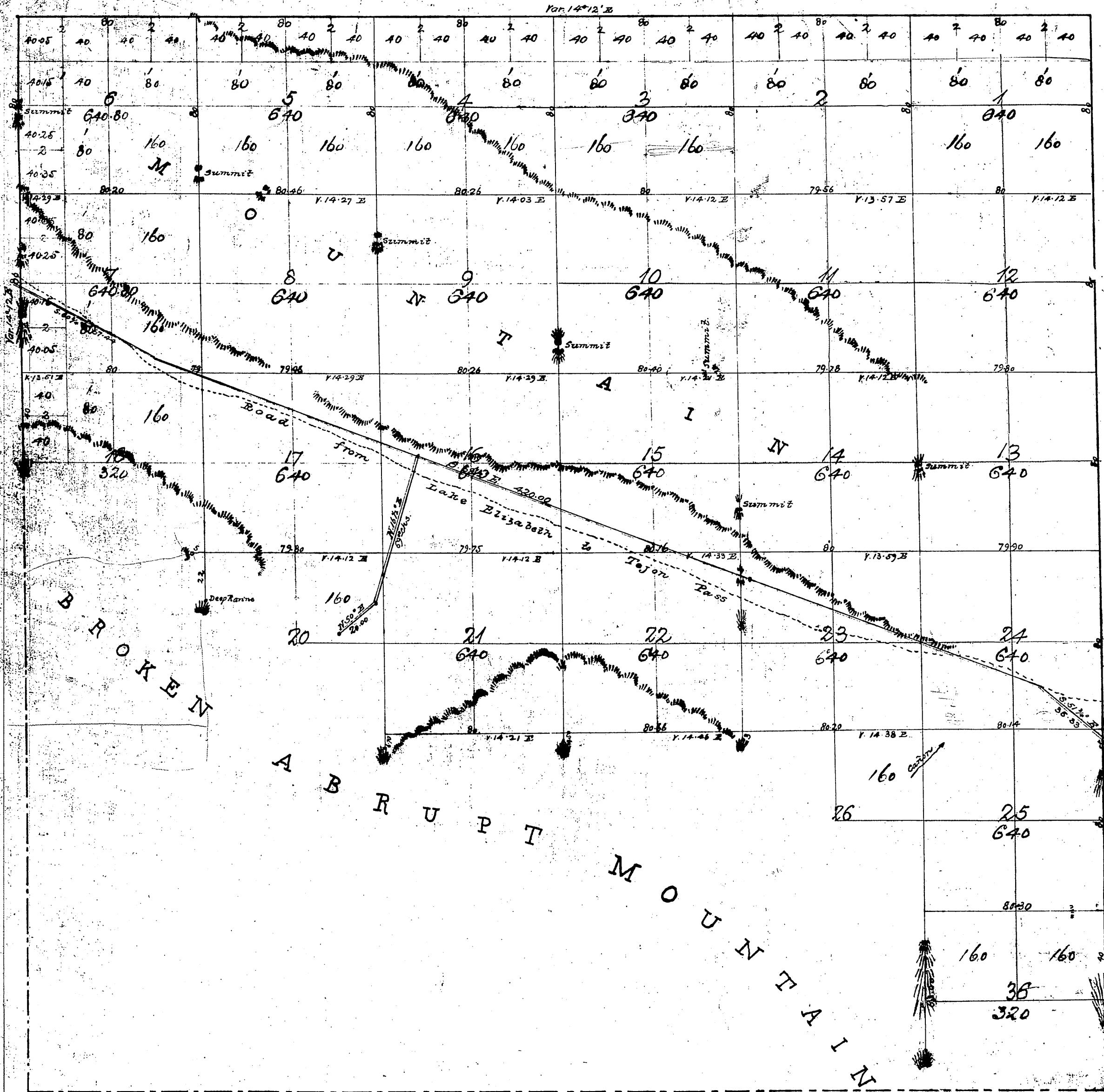

Aggregate Area of Public Lands (Surveyed) 15,041.60 acres  
 Estimated " " Mountain " (Est. Surveyed) 8,000.00  
 Aggregate 23,041.60  
 Lines Colored Blue, run and paid for under former Contract

Surveys Designed	By Whom Surveyed	Date of Contract	Amount of Survey	When Surveyed
Traverse Lines	Ralph W. Norris	October 12 <sup>th</sup> 1853	7 51 77	1853
Township	" " "	December 23 <sup>rd</sup> 1854	14 00 00	1855
Section	" " "	" " "	43 18 81	"

Signed:  
 John C. Hays  
 Survey Genl. Cal.

For N. & W. Bdy. see C.S. 9120.  
 For notes on Sec. 4, 5, 6, 7, 8, 9, 10, 11, 12, 13, 14, 15, 16, 17, 18, 19, 20  
 See C.S. 9162  
 C.S. 9204 - East line of Secs 13, 24, 25, 36  
 also South line of Secs 7, 8, 9, 10, 11, 12, 13, 14, 15, 16  
 Portion of Interior Sec. lines  
 C.S. 9310  
 Bdy. line of the San Gabriel National Forest - C.S. 9389