

15N
R14W
①

AMENDED PLAT OF SECTIONS 27 AND 28,
TOWNSHIP NO. 5 NORTH, RANGE NO. 14 WEST, SAN BERNARDINO MERIDIAN, CALIFORNIA.

RECEIVED
U. S. LAND OFFICE
LOS ANGELES CALIF.
Date APR 20 1927
Hour

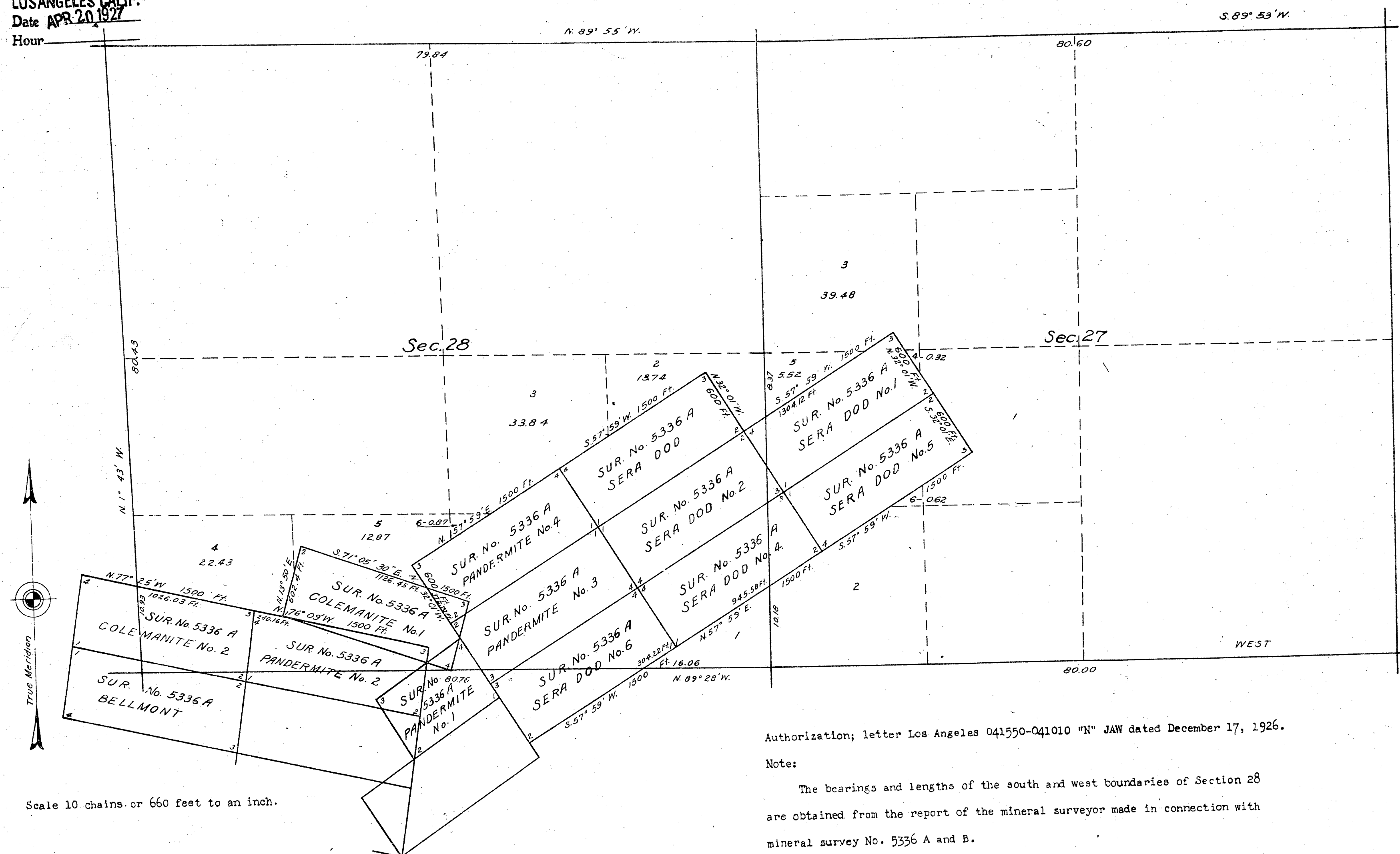

Scale 10 chains or 660 feet to an inch.

Authorization; letter Los Angeles 041550-041010 "N" JAW dated December 17, 1926.

Note:

The bearings and lengths of the south and west boundaries of Section 28 are obtained from the report of the mineral surveyor made in connection with mineral survey No. 5336 A and B.

This amended plat of Sections 27 and 28, T. 5 N., R. 14 W., San Bernardino Meridian, California, plats approved March 10, 1880 and October 28, 1919. is made for the purpose of obtaining the area and legal description of those portions of the NW $\frac{1}{4}$ SW $\frac{1}{4}$ and SW $\frac{1}{4}$ NW $\frac{1}{4}$ Section 27, and N $\frac{1}{2}$ SE $\frac{1}{4}$, SW $\frac{1}{4}$ SE $\frac{1}{4}$ and S $\frac{1}{2}$ SW $\frac{1}{4}$ Section 28 remaining after segregating therefrom mineral survey No. 5336 A, Sera Dod, Sera Dod No. 1, Sera Dod No. 2, Sera Dod No. 4, Sera Dod No. 5, Sera Dod No. 6, Pandermite No. 1, Pandermite No. 2, Pandermite No. 3, Pandermite No. 4, Colemanite No. 1, Colemanite No. 2 and Bellmont lodes, to accommodate homestead entries Los Angeles 041550 and 041010, and is hereby approved.

Public Survey Office
San Francisco, California.

January 19, 1927.

Frank C. Barker
Office Cadastral Engineer.

DEPARTMENT OF THE INTERIOR
GENERAL LAND OFFICE

Washington, D. C., March 25, 1927.

This amended plat, having been correctly prepared, is hereby accepted.

John C. Howell
Assistant Commissioner.

Filed in U. S. Land Office
Los Angeles, Cal.
APR 20 1927
Register.

OBT

Traced by IVV
CHL L. H.

T 5 N
R 14 W

C.S. 9051-5 Boundary

C.S. 9084 - Los A. Gypsum Mine #2 & #3 in

SE $\frac{1}{4}$ Sec. 30 and W $\frac{1}{2}$ Sec. 29

C.S. 9099 - W. Boundary of Township
and all interior lines.

2

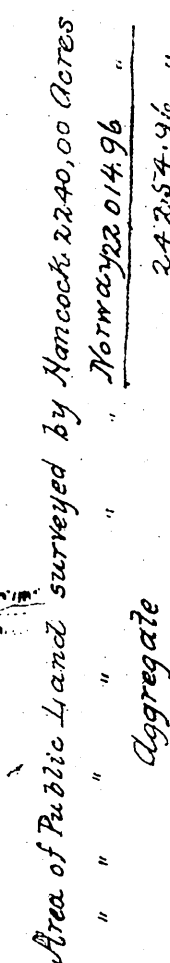

Surreys Designated	By Whom Surveyed	Date of Contract	Amount of Surreys	When Surreysd
Lines colored red.	Henry Hancock	February 15 th 1855		1856
North Boundary of Townships	M. H. Norway	October 10 th 1879	5 mds 77 cbs 40 2ks	1879
East West, & South Bound. of Twp.		"	18 " 31 03 "	1879
Section lines except those colored brown		"	59 " 49 " 34 "	1879
" " colored brown		"	1 " 79 " 60 "	1879
Connections colored blue			45 "	November 1 st 1879

all lines surveyed by Norway, except those colored brown, pass over mountainous land.

Signed
Thea Wagner
Surv. Gen'l. Cal.

Accepted May 15, 1922.

(4-675 b)
Amended Plat of Section 29,
Township N° 5 North, Range N° 14 West, San Bernardino Meridian, California.

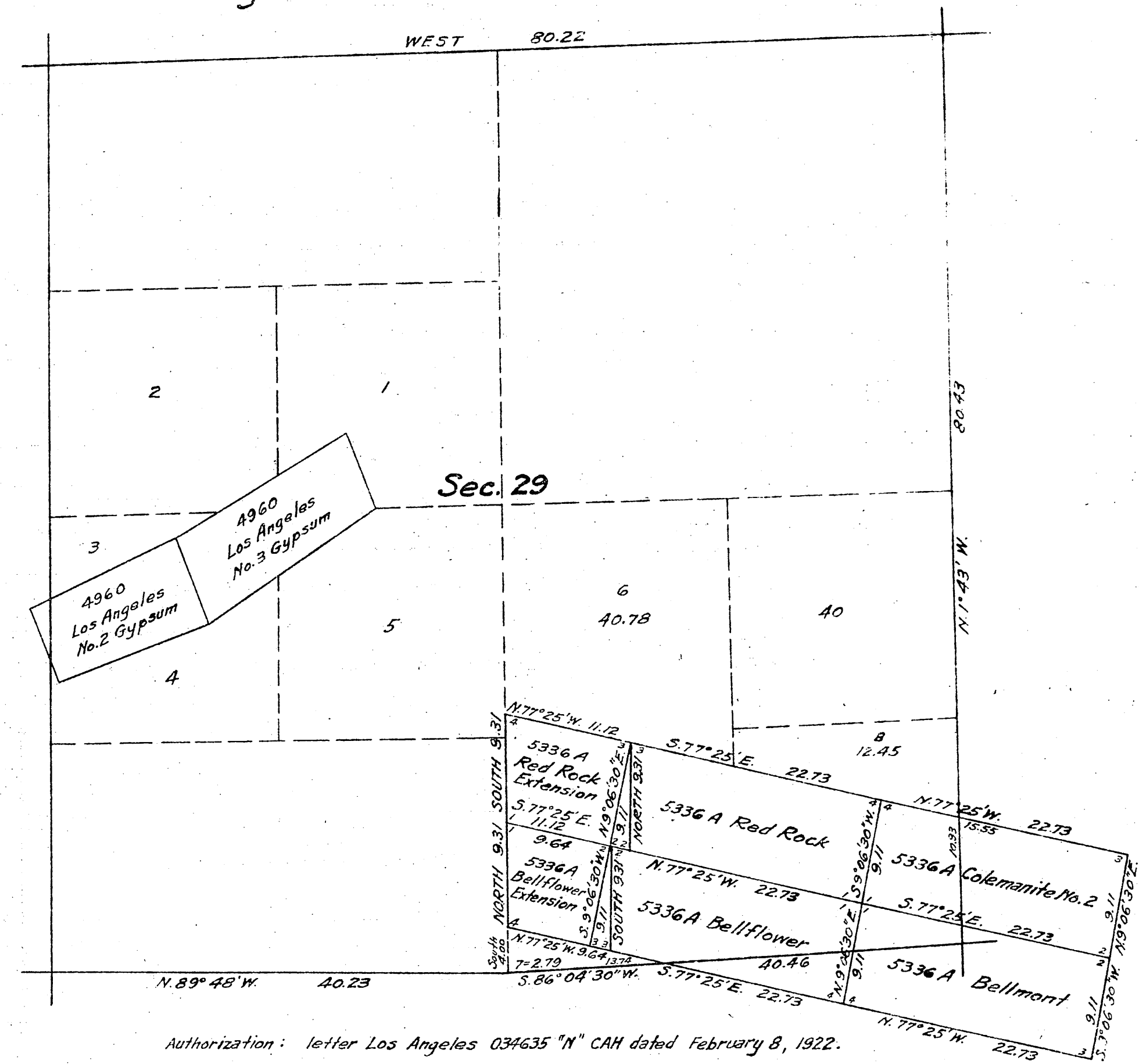

Authorization: letter Los Angeles 034635 "N" CAH dated February 8, 1922.

This amended plat of section 29, T. 5 N., R. 14 W., San Bernardino Meridian, California, plat approved March 10, 1880, is made for the purpose of obtaining the area and legal description of those portions of the SE $\frac{1}{4}$ remaining after segregating therefrom Survey No. 5336 A, Red Rock, Red Rock Extension, Bellflower, Bellflower Extension, Colemanite No. 2 and Bellmont lodes, to accommodate additional homestead application 034635 of Kathryn E. Vickery, and is hereby approved.

U.S. Surveyor General's Office,
San Francisco, California.
March 20, 1922.

John C. Over
U.S. Surveyor General for California.

Filed in U.S. Land Office
Los Angeles, Cal.
MAY 22, 1922.
Dudley S. Valentine
Register.

Scale 10 chains to an inch.

T. 5 N.
R. 14 W.
④

Amended Plat of Section 29
Township No 5 North, Range No 14 West
San Bernardino Meridian
California

Scale: 10 chains = 1 inch

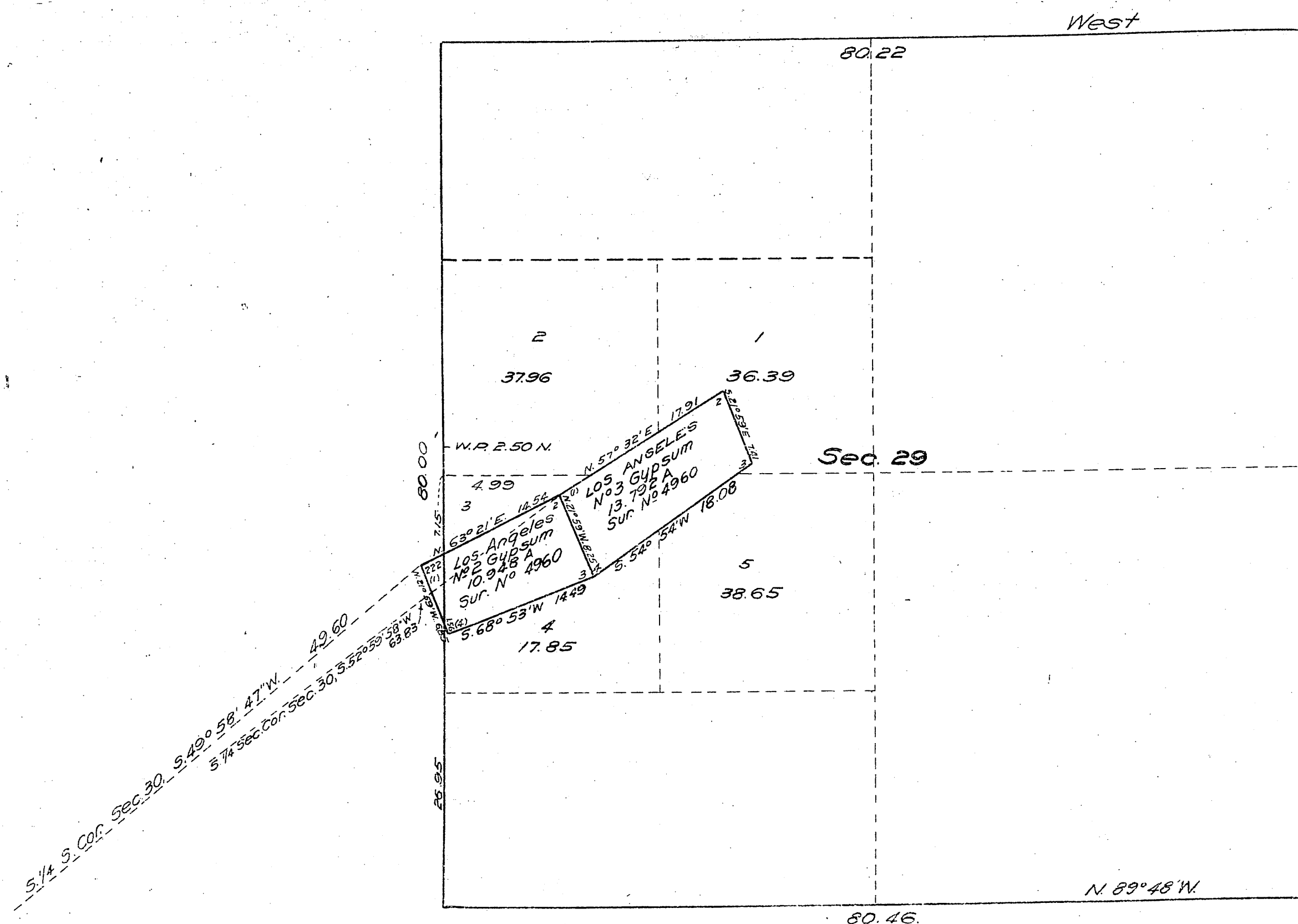

Filed in U.S. Land Office
Los Angeles, Cal.
Jun 1 1916

John D. Roche
Register

Los Angeles 028332 "N." C.A.H. April 14, 1916

The above amended plat is made for the purpose of obtaining the area and legal description of the N. 1/2 S.W. 1/4, and S. 1/2 N.W. 1/4 of Section 29 T. 5 N. R. 14 W. San Bernardino Meridian, California, after segregating there from, mineral survey No 4960, Los Angeles No 2 Gypsum and Los Angeles No 3 Gypsum lodes, in order to accommodate homestead application, Los Angeles 028332, of Charles F. Jones part of which embraces the N. 1/2 S.W. 1/4 of said section, and is hereby approved.

U.S. Surveyor General's Office
San Francisco, California
May 3, 1916

Frank W. Secord
U.S. Surveyor General
for California

For Field Notes See C.S. No. 9084

T.5N
R.14W
⑤

Scale 10 chains to an inch.

[illegible]

This amended plat of Section 33, T.5N., R.14W., San Bernardino Meridian, California, approved March 10, 1880 is made for the purpose of obtaining the area and legal description of those portions of the NW $\frac{1}{4}$, NW $\frac{1}{4}$, NE $\frac{1}{4}$, NE $\frac{1}{4}$, NW $\frac{1}{4}$, NE $\frac{1}{4}$, N $\frac{1}{2}$ N $\frac{1}{2}$ SE $\frac{1}{4}$ NW $\frac{1}{4}$, NE $\frac{1}{4}$, NE $\frac{1}{4}$ SW $\frac{1}{4}$ NW $\frac{1}{4}$, and N $\frac{1}{2}$ NW $\frac{1}{4}$ remaining after segregating therefrom, mineral Survey No. 5336, 4: Sera Dod No. 6 Pandermita No. 3 $\frac{1}{2}$, Colemanite No.1, Pandermita No.1, Borate, Bellmont Extension, Union No.1, Pandermita No.2, Colemanite No.2, Bellmont and Opal No.4. lodes; and is hereby approved

U.S. Surveyor General's Office
San Francisco, California.
February 18, 1920.

Louis H. Moore
U.S. Surveyor General for California

B. A. Graves
Register

Louis H. Hoover.
U.S. Surveyor General for California

Accepted Nov. 12 1920

T.5N.
R.14W.

⑥

Amended Plat of Section 32
Township No. 5 North, Range No. 14 West, San Bernardino Meridian, California.

RECEIVED
U.S. LAND OFFICE
LOS ANGELES CALIF
Date NOV. 20 1920
Hour

Scale 10 chains to an inch.

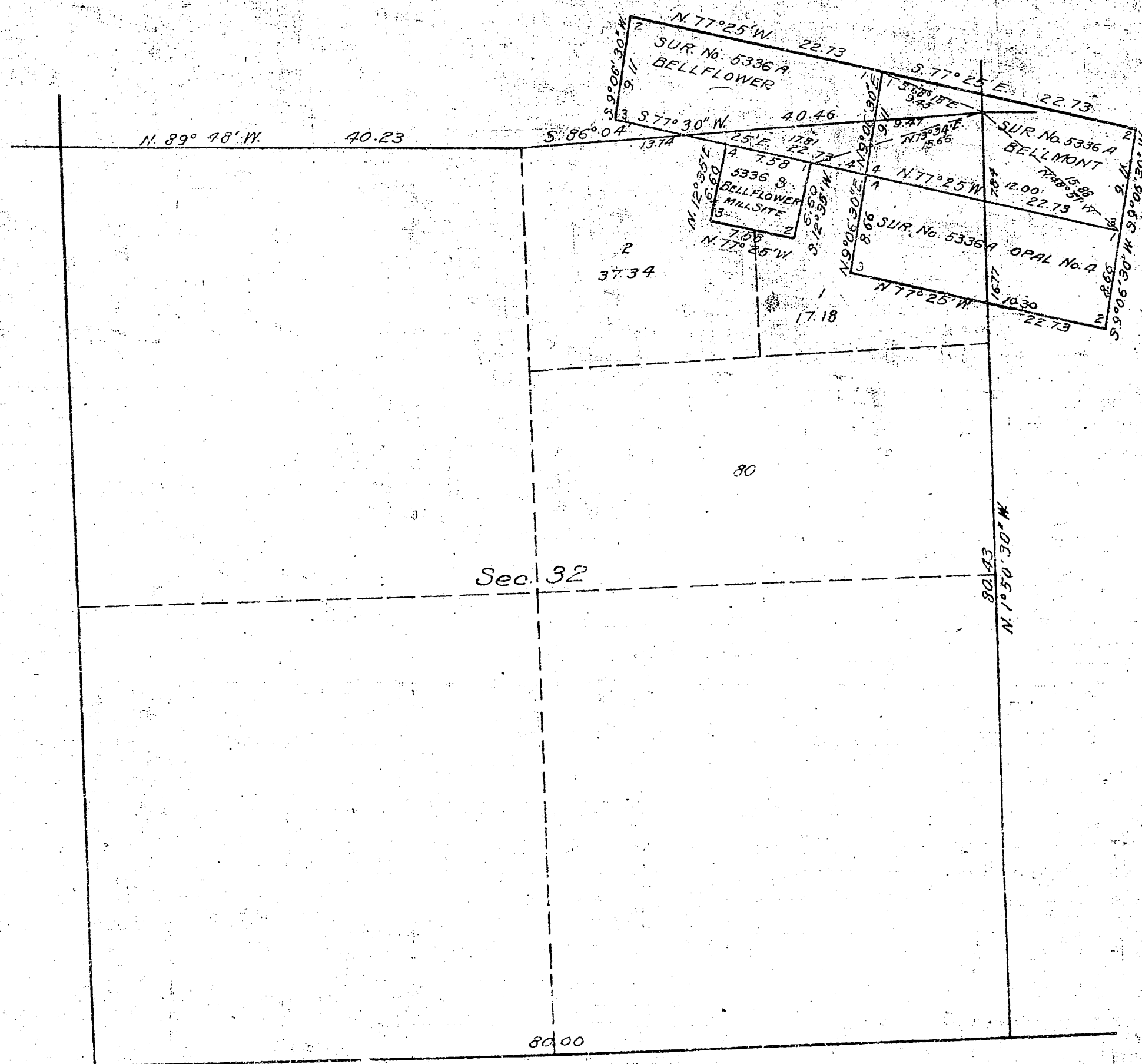

Filed in U.S. Land Office
Los Angeles Cal.
Nov. 22, 1920

B. A. Grovis
Register

This amended plat is authorized by the Commissioner of the General Land Office
by letter Los Angeles 028836 "N" P.M.A. dated December 12, 1919

This amended plat of Section 32, T. 5 N., R. 14 W., San Bernardino Meridian, California,
plat approved March 17, 1890, is made for the purpose of abating the area and legal description
of that portion of the NE 1/4 remaining after segregating therefrom mineral Sur. No. 5336 A and B,
Bellflower, Bellmont, and Opal No. 4 lodes and Bellflower Mill Site, to accommodate homestead
entry Los Angeles 028836, and is hereby approved.

U.S. Surveyor General's Office

San Francisco, California

January 2, 1920

Wm. J. Mason

U.S. Surveyor General for California

03/699

Claim amended October 20, 1916

Mineral Survey No. 5336 A AND B

Los Angeles Land District.

PLAT

OF THE CLAIM OF

The Sterling Borax Company
KNOWN AS THE RED ROCK, RED ROCK EXTENSION, COLE
MANTLE No. 2, BELL MOUNT, BELL FLOWER, BELL FLOWER EX-
TENSION, OPAI No. 4, COLEMANITE No. 1, PANDERMITE No. 2,
UNION No. 1, BELL MOUNT EXTENSION, PANDERMITE No. 1, ROS-
ARTE, PANDERMITE No. 4, PANDERMITE No. 3, SERA DOD No. 5,
SERA DOW No. 4, SERA DOW No. 2, SERA DOD, SERA DOD No. 1,
SERA DOW No. 3, LIVES and BELL FLOWER MILL SITE.

San Fernando Petroleum MINING DISTRICT
Los Angeles COUNTY California

Scale of 400 Feet to the inch.

Variation 15°50' East

SURVEYED June 4 - July 28, 1917 BY

Frank P Black U.S. ~~Geology~~ Mineral Surveyor,

The Original Field Notes of the Survey of the Mining Claim of
The Sterling Borax Company

known as the Red Rock extension Colemanite No. 2 Bell
mant "Bell Flower" Bellflower Extension Spad Nod Colemanite No. 1 Ber-
dermut No. 1 Union Hill Bellmont Extension Bandermitte No. 1 Bonito
~~Bandermitte No. 6~~ Franchette No. 3 Gravelled No. 8 Soral No. 2 Sora Dal
No. 2 Sora Dal Sora Dal No. 7 Sora dal No. 9 Ladson & Bellflower Mill site
from which this plat has been made under my direction
have been examined and approved, and are on file in this Office,
and I hereby certify that they furnish such an accurate descrip-
tion of said Mining Claim as will, if incorporated into a patent,
serve fully to identify the premises, and that such reference is
made therein to natural objects or permanent monuments as
will perpetuate and fix the locus thereof.
I further certify that Five Hundred Dollars worth of labor has
been expended or improvements have upon ^{or each location of,} said Mining Claim
by claimant ———— or its grantees and that
said improvements consist of 9 shafts, incline pit, 15 cuts, 3 adits,
Starnels incline and drift, 1 shaft crosscuts and pits, level and adit, leadst
and mine, leadst drift and wine, Harne lander nisson, long tunnel
and crosscut, latrig's cross cut and upraises. Value \$115,000 so
that the location of said improvements is correctly shown
upon this plat, and that no portion of said labor or improve-
ments has been included in the estimate of expenditures
upon any other claim.

And I further certify that this is a correct plat of said Mining
Claim, made in conformity with said original field notes of the
survey thereof, and the same is hereby approved.

RECEIVED
U. S. LAND OFFICE
LOS ANGELES, CAL

Date May 22, 1918

Hour.

U.S. Surveyor General's Office

San Francisco California.

April 15 1968

U.S. Surveyor General for

California

Traced by H.G. 5-18-21
Checked by FWH 5-14-21

SHEET No. 1

RECEIVED
U.S. LAND OFFICE
LOS ANGELES, CAL.

Date OCT. 28, 1920
Hour 9⁰⁰ am

Scale; 10 chains = 1 inch

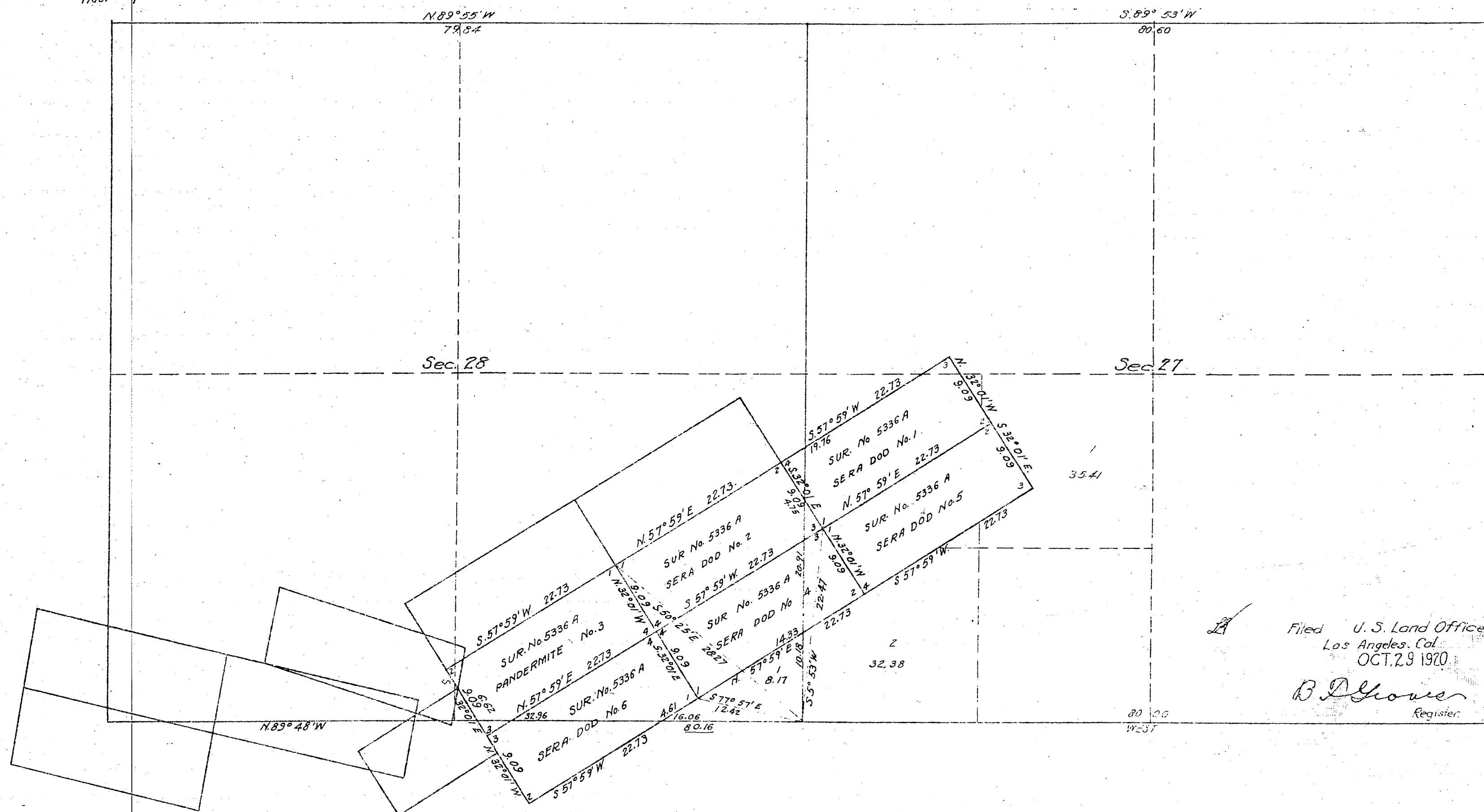

This amended plat of sections 27 and 28. T.5 N., R. 14 W., San Bernardino Meridian, California, plats approved July 25, 1856 and March 10 1880 is made for the purpose of obtaining the area and legal description of the SW $\frac{1}{4}$ SW $\frac{1}{4}$ and NE $\frac{1}{4}$ SW $\frac{1}{4}$ Sec. 27 and the SE $\frac{1}{4}$ SE $\frac{1}{4}$ Sec 28 remaining after segregating therefrom, Survey No 5336 A, Sera Dod No.1. Sera Dod. No.2, Sera Dod No.4, Sera Dod No.5, Sera Dod No.6 and Pandermite No.3 lodes, to accomodate homestead entries Los Angeles 025135 and 028715 and is hereby approved

San Francisco, California.

Wm. H. Mason
U.S. Survey - General for California.

031699

Mineral Survey No. 5336 A AND B

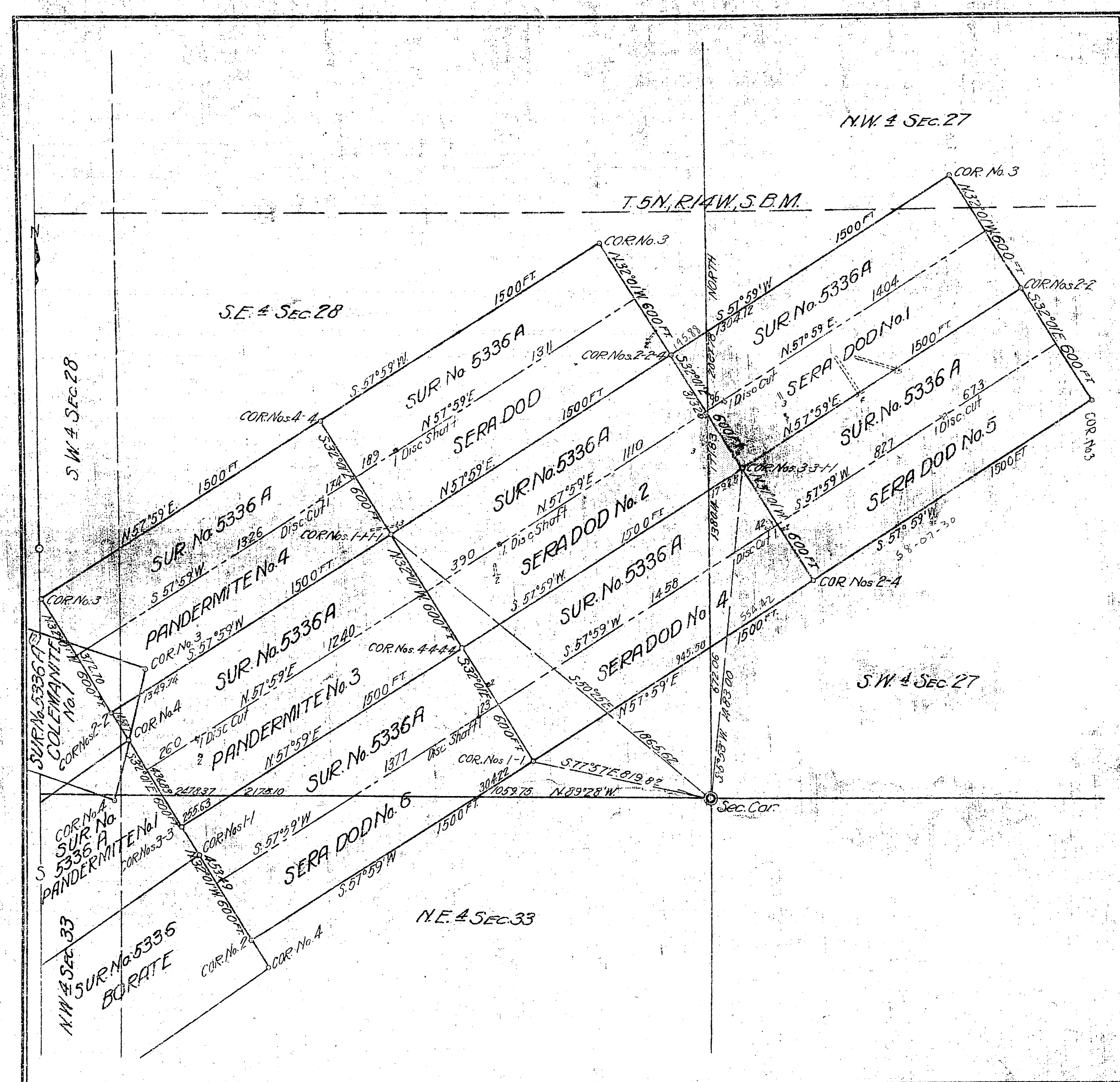

RECEIVED
U. S. LAND OFFICE
LOS ANGELES, CAL
Date May 22, 1918
Hour _____

SHEET No. 2

T.5N.R.14W.

10

RECEIVED

SEP 6 1912

U. S. Land Office

016821

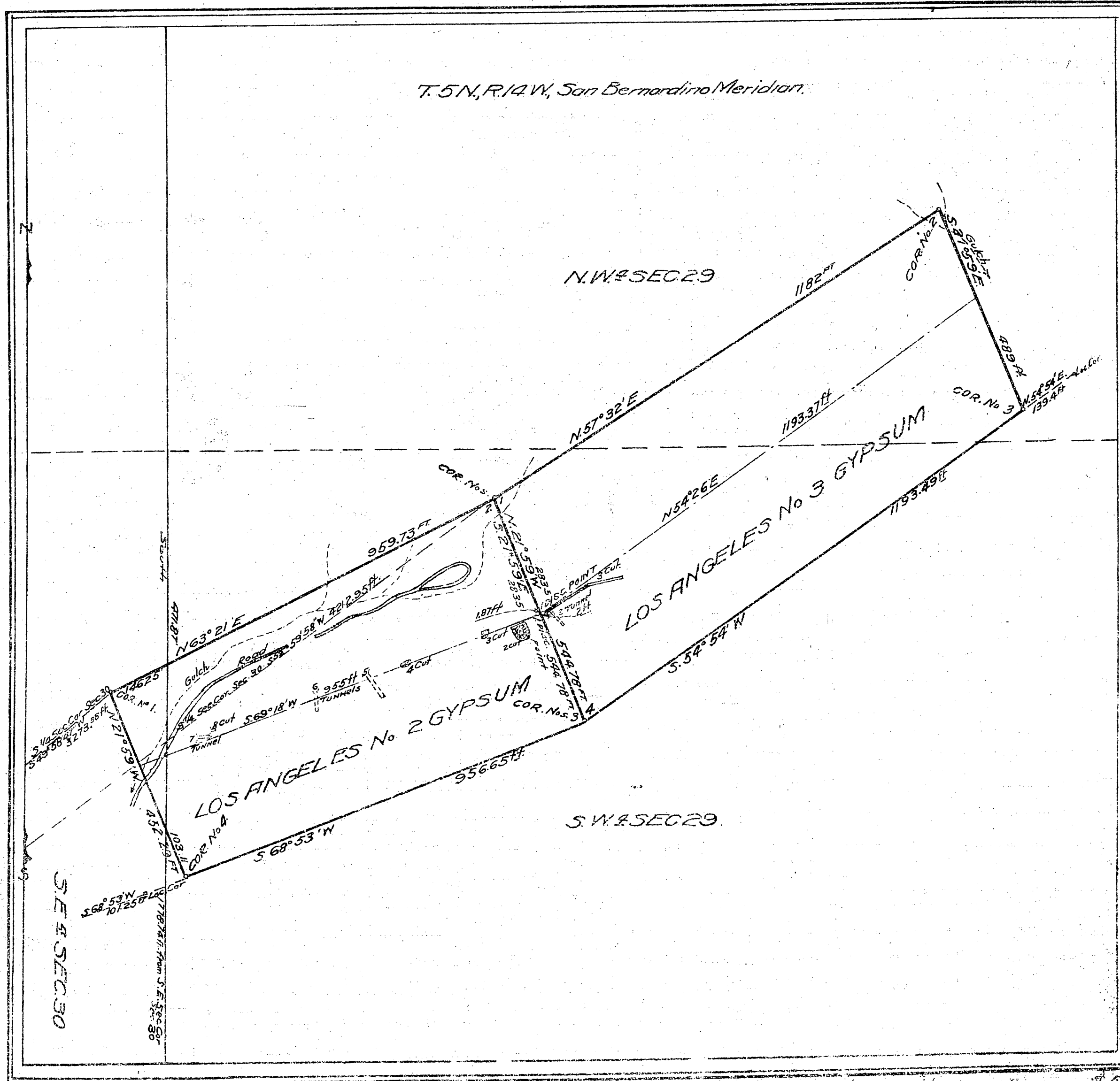

Claim Located February 8, 1906
 Mineral Survey No. 4960
 Los Angeles Land District
PLAT
 OF THE CLAIM OF
 Charles L. McDonald
 KNOWN AS THE
**LOS ANGELES No. 2 GYPSUM
 MINE AND LOS ANGELES No. 3
 GYPSUM MINE**
 IN UNORGANIZED MINING DISTRICT,
 LOS ANGELES COUNTY CALIFORNIA
 Containing an Area of _____ Acres
 Scale of 200 Feet to the inch
 Variation 14° 25' East
 SURVEYED FEBRUARY 2-4, 1912 BY
 Legrand Friel U.S. Mining Surveyor
 The Original Field Notes of the Survey of the Mining Claim of
 Charles L. McDonald
 known as the
 Los Angeles No. 2 Gypsum Mine and
 Los Angeles No. 3 Gypsum Mine

from which this plat has been made under my direction
 have been examined and approved, and are on file in this Office
 and I hereby certify that they furnish such an accurate description
 of said Mining Claim as will, if incorporated into a patent
 serve fully to identify the premises and that such reference
 is made therein to natural objects or permanent monuments
 as will perpetuate and fix the locus thereof.
 I further certify that five hundred dollars worth of labor has
 been expended or improvements made upon said Mining
 Claim by claimant or his grantee, and that
 said improvements consist of 5 Cuts and 4 Tunnels.
 Value \$2202.00

that the location of said improvements is correctly shown
 upon this plat, and that no portion of said labor or im-
 provements has been included in the estimate of expendi-
 tures upon any other claim.
 And I further certify that this is a correct plat of said Mining
 Claim made in conformity with said original field notes of the
 survey thereof, and the same is hereby approved.

U.S. Surveyor General's Office
 San Francisco, California
 July 29 - 1912
 E. H. Archer
 U.S. Surveyor General for
 California

Amount Deposited \$ 50.00
 Cost of Office work and Stationery \$ 25.00
 Amount to be Refunded \$ 25.00

TRACED BY: H. G. 6-30-24
 CHECKED BY: R. J. 8-5-24

T5N.
R14W.

(11)

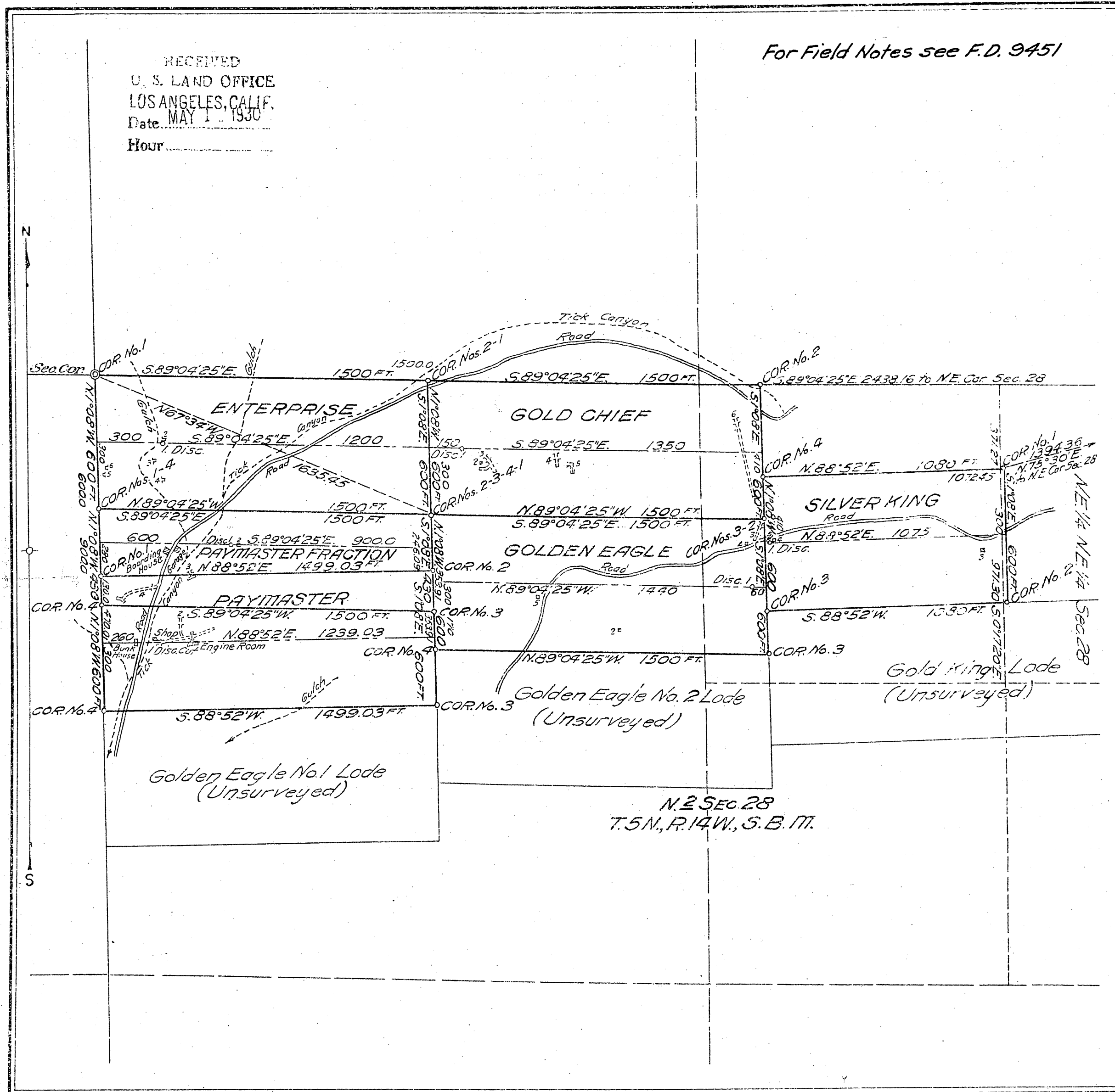

Mineral Survey No. 6068

Los Angeles Land District.

PLAT
OF THE CLAIM OF
Julius Dietzmann

KNOWN AS THE
PAYMASTER, PAYMASTER FRACTION, ENTERPRISE, GOLD CHIEF, GOLDEN EAGLE AND SILVER KING LODES
IN San Fernando MINING DISTRICT,
Los Angeles COUNTY, California
Containing an Area of _____ Acres.
Scale of 400 Feet to the inch.
Variation 15° East
SURVEYED January 25-31 1930 BY
Edward L. Hoff U.S. Mineral Surveyor.

his
8 shafts, 5 cuts,
1 cut and incline shaft, 5 cuts and tunnels,
2 cuts, tunnels and drifts and an undivided 1/4 interest in a cut tunnel, winze and incline shaft.
Value \$22,250.00

(Printed form)

Public Survey Office Frank E. Barker
San Francisco Office Cadastral Engineer for
March 31 1930 California

(13)

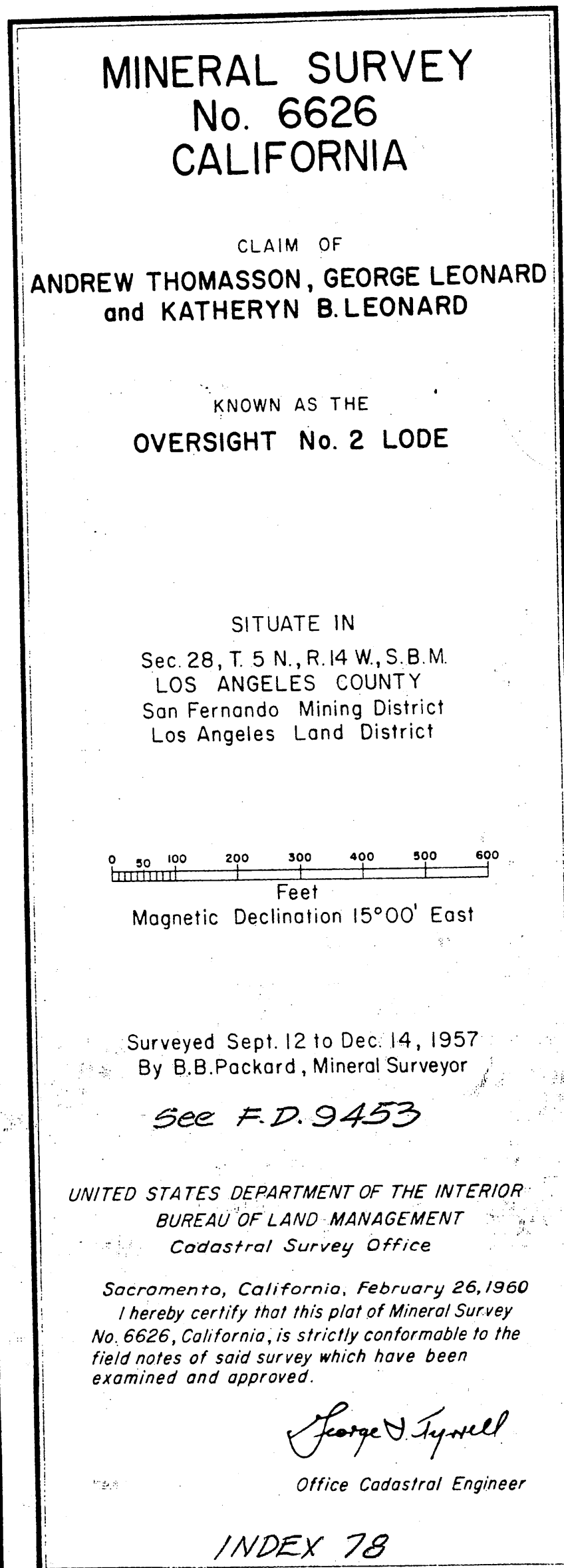

6625

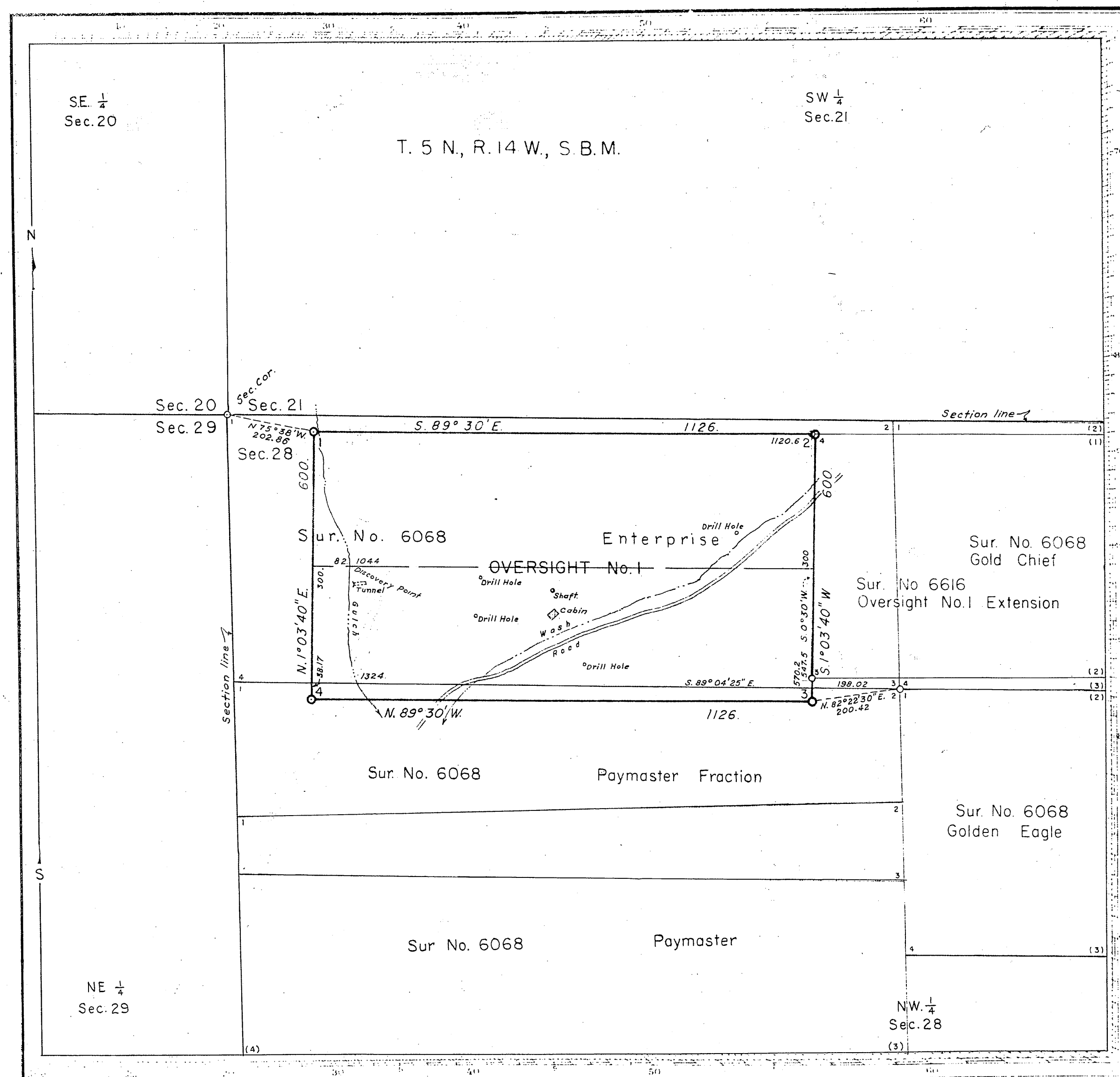

T. 5 N.
R. 14 W (15)

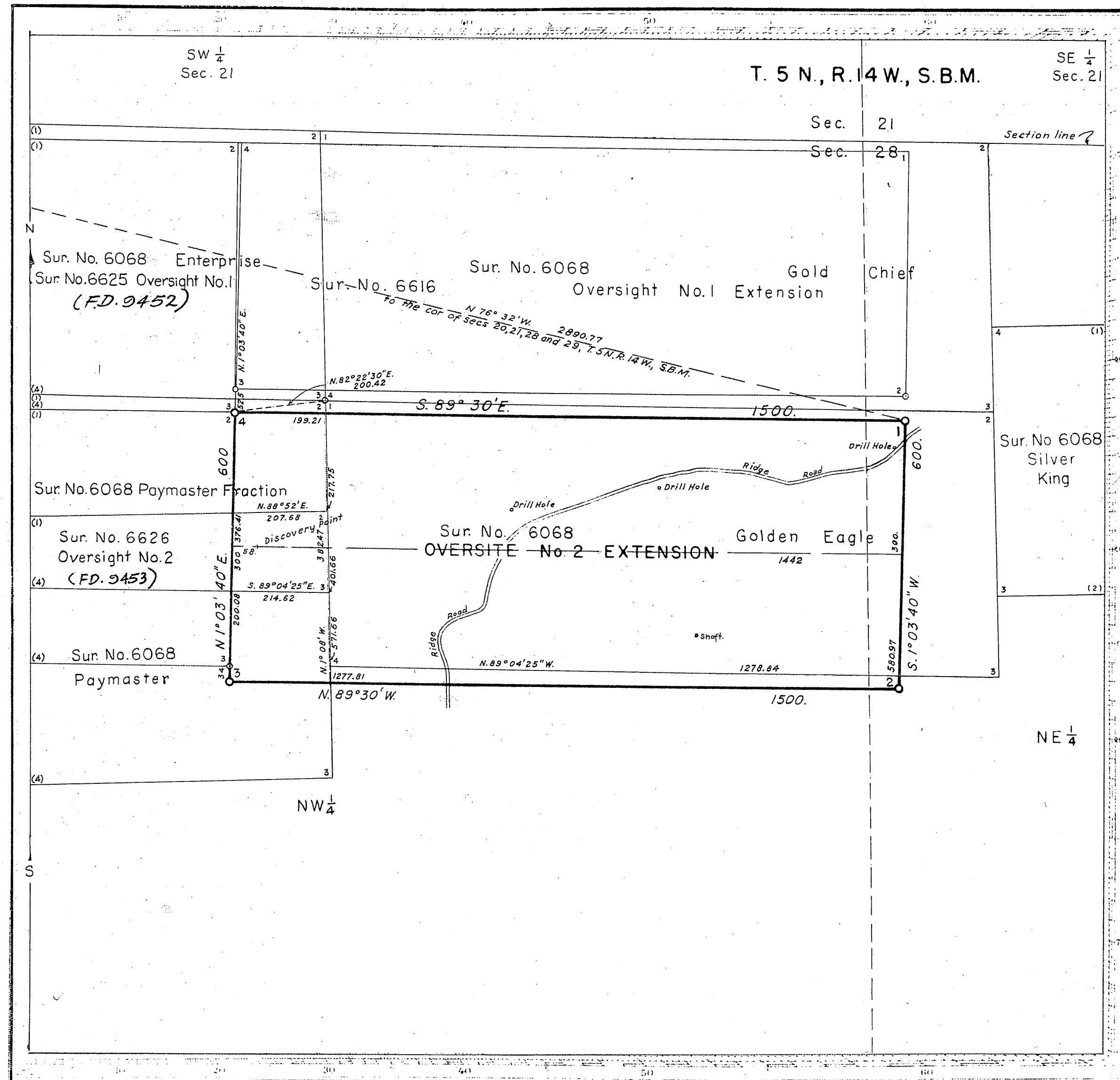

MINERAL SURVEY
No. 6627
CALIFORNIA

CLAIM OF
A.R. BENTON and G.C. MURRAY

KNOWN AS THE
OVERSIGHT No. 2 EXTENSION LODE

SITUATE IN
Sec. 28, T. 5 N., R. 14 W., S.B.M.
LOS ANGELES COUNTY
San Fernando Mining District
Los Angeles Land District

0 50 100 200 300 400 500 600
Feet
Magnetic Declination 15° 00' East

Surveyed Sept 12 to Dec 14, 1957
By B.B. Packard, Mineral Surveyor

See F.D. 9455

UNITED STATES DEPARTMENT OF THE INTERIOR
BUREAU OF LAND MANAGEMENT
Cadastral Survey Office

Sacramento, California, April 6, 1960
I hereby certify that this plat of Mineral Survey
No. 6627, California, is strictly conformable to the
field notes of said survey which have been
examined and approved.

George J. Tyndall
Office Cadastral Engineer

INDEX 78

6627