

Gok Field notes Sec. 1 & 2 See F.D. 903
 " " " " F.D. 909
 F.D. 920 - West line of Sec. 6 South line
 Secs. 1 & 6 & East line of Secs. 12 & 13.
 F.D. 922 - Part of Interior Section lines
 Part of Interior & Twp. lines F.D. 9339

Township N^o 5 North

Range N^o 12 West

San Bernardino Meridian.

T. 5 N.
R. 12 W.

(2)

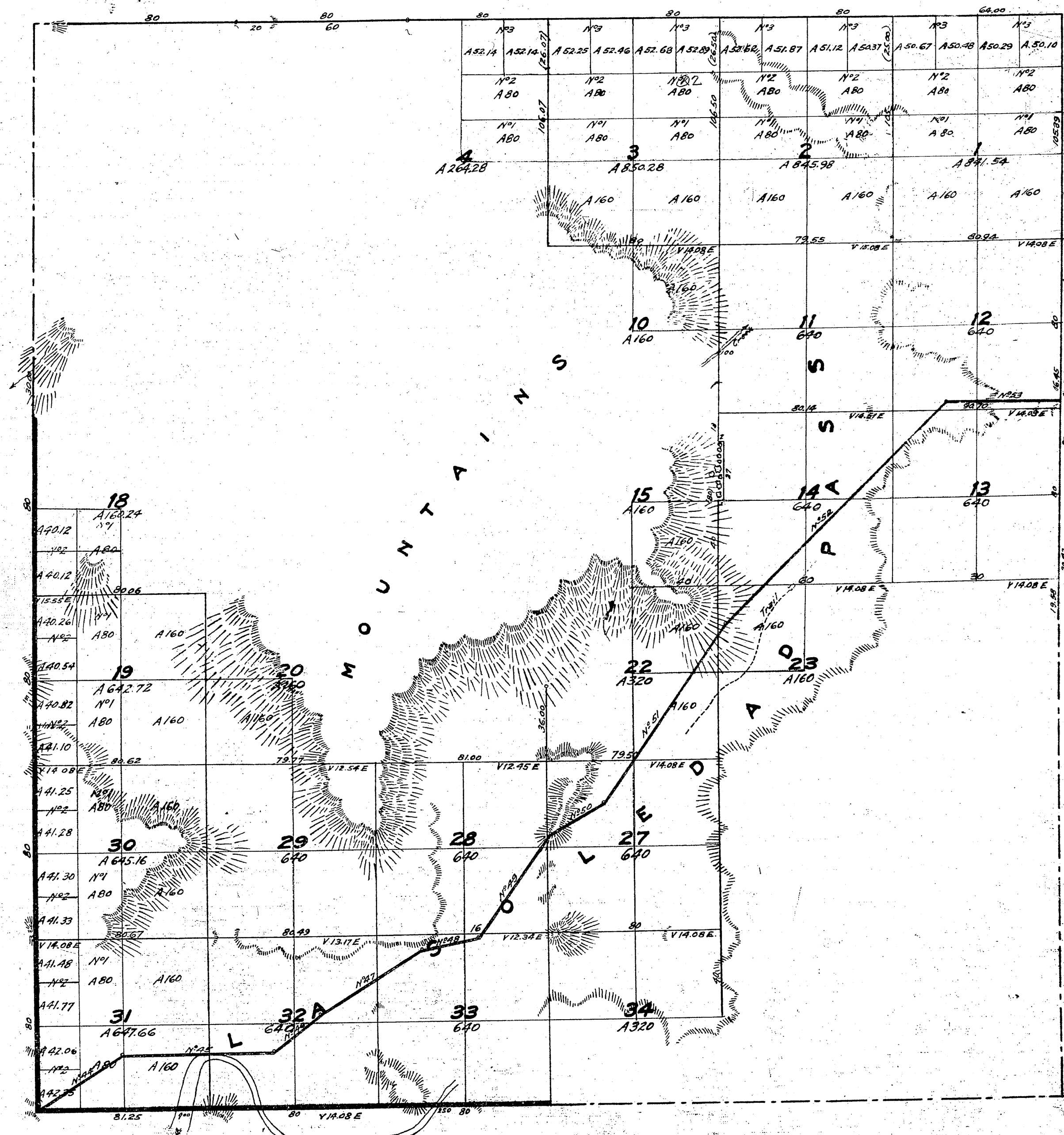

Traverse of Soledad Pass		
N ^o	Course	Distance
44	N 58 1/2 E	49.00
45	East	71.00
46	N 52 E	28.00
47	N 58 1/2 E	57.00
48	N 78 E	27.00
49	N 35 E	57.00
50	N 66 E	28.00
51	N 34 1/2 E	99.00
52	N 45 E	143.64
53	East	56.84

Aggregate Area of Public lands (Surveyed) 11,937.36 Acres
 Estimated " " Mountain " (not Surveyed) 12,320.86 "
 Aggregate 24,258.22 "

Meridian lines not otherwise noted ran at a Var. of 14° 08' East

Township lines colored brown run by H. Hancock in Sectioning

Surveys Designated	By Whom Surveyed	Date of Contract	Amount of Surveys Miles Chs. Lks.	When Surveyed
North boundary of Township (East Part)	Ralph W. Norris	October 12 th 1853	4. 44. 00	1854
" " " " (Rest.)	" " "	December 23 rd 1854	1. 20. 00	1855
East " " "	Henry Hancock	February 15 th 1855	3. 44. 33	1855
Traverse line	" " "	" " "	7. 36. 50	1855
West & South boundary of Township	" " "	" " "	7. 31. 25	1856
Section lines	" " "	" " "	34. 37. 17	1856

The above Map of Township N^o 5 North, Range N^o 12 West (San Bernardino Meridian) is strictly conformable to the field notes of the Surveys thereof on file in this Office which have been examined and approved
 Surveyor General's Office
 San Francisco California
 July 25th 1856

John W. Hays

Copied by R.F.F. 7-27-20

T5N
R12W
③

(4-6752)

Township N^o 5 North, Supplemental Plat of Section 18.
Range N^o 12 West, San Bernardino Meridian, California.

G f F Received at
U.S. Land Office
Los Angeles, Cal.
Date May 29 1918
Hour

E d D e C b B a A
Scale: 20 chains = 1 inch.

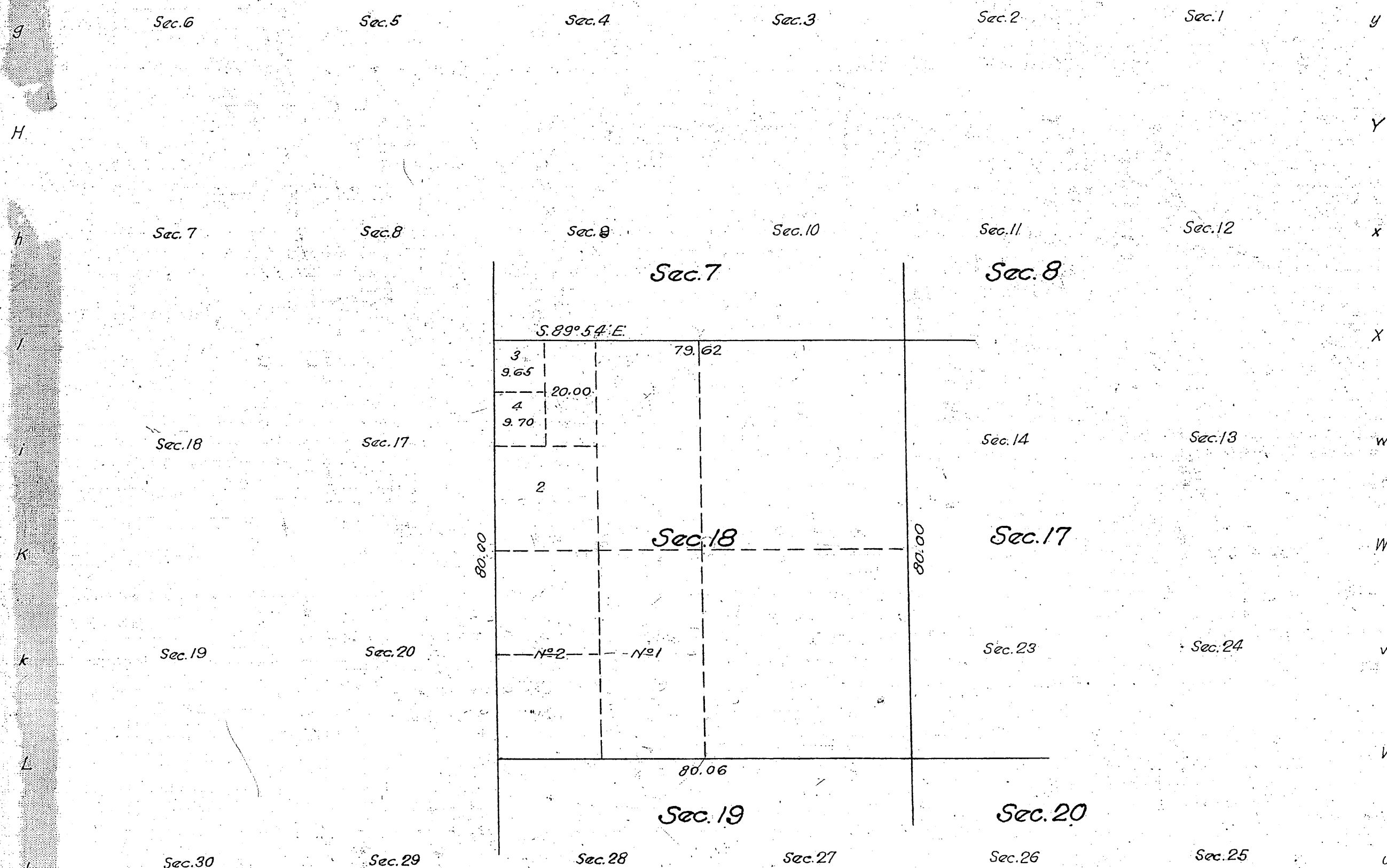

Los Angeles 020731, "E", April 24, 1918.

This supplemental plat showing the subdivision of Lot 1 in NW Quarter of Section 18, T.5N. R.12W., San Bernardino Meridian, California, plat approved March 10, 1880, is made for the purpose of obtaining the area and legal description of the subdivisions thereof, to accommodate Los Angeles 020731, of Nicolas Stambook, part of which embraces a portion of the above Lot of said Section, and is hereby approved
U.S. Surveyor General's Office.
San Francisco, California.
May 2, 1918

Areas in Acres	
Public Land	
Indian Reservation	
Indian Allotments	
Mineral Claims	
Water Surface	
Total Area	

Louis H. Mosser
U.S. Surveyor General
for California.

Scale 40 Chains to an inch.
Mean Magnetic Declination

Survey Designated	By Whom Surveyed	Contract		Amount of Survey			When Surveyed	
		No.	Date	M.S.	Chs.	Ac.	Began	Completed

The above map of Township No. _____ Range No. _____ of the _____ Meridian is strictly conformable to the field notes of the survey mentioned on file in this office which have been examined and approved
U.S. Surveyor General's Office