

Township N^o V North, Range N^o X West of the San Bernardino Meridian.

T5N
R10W
①

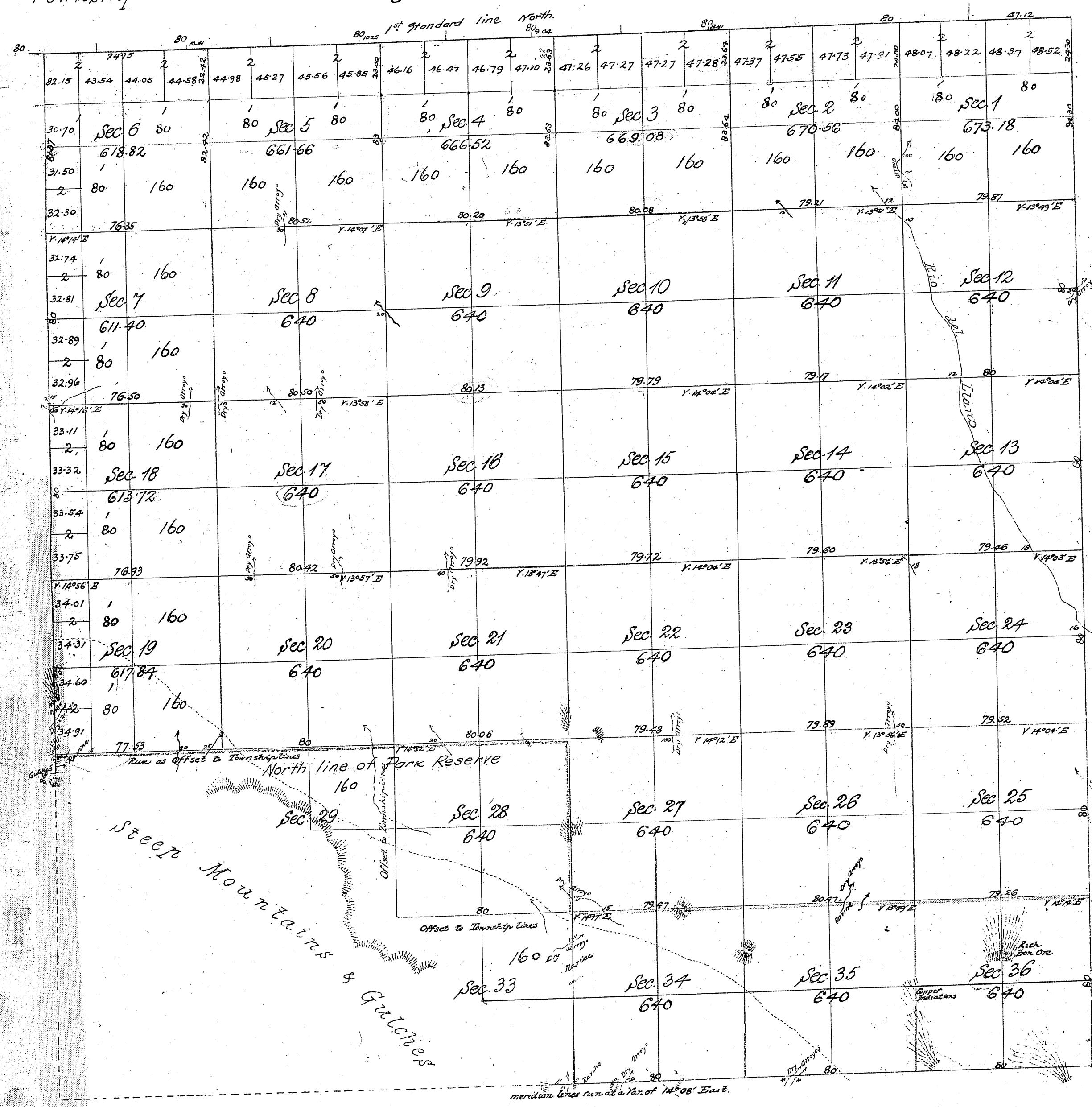

For Field notes, Sections 19, 20, 27-28, 34, 35 See C.S. 7853
Gov. Field notes Sections 16, 17, 18, 21, 22, 23, 24. See C.S. 9025
Interior lines & part of South Bdy. C.S. 9177
Part of East & South Bdy. See C.S. 9179
C.S. 9212 South line of Sec. 19 & 20
C.S. 9213 - South line of Secs 19, 20 & 28
also West line of Sec. 28 & 34
San Gabriel Forest Reservation Bdy.
by Cutting - C.S. 9400.

Surveys Designated	By whom Surveyed	Date of Contract	Amount of Surveys Miles Chained	When Surveyed
North boundary of Township	Ralph W. Harris	October 12 th 1853	5 71 46	1853
Rest of Township lines	Henry Hancock	February 15 th 1855	13 25 17	1855
Section lines as offset	" "	" " "	4 77 53	"
Rest of Section lines	" "	" " "	50 03 21	"

Aggregate Area of Public Lands surveyed 20202.78 acres
Estimated " " Mountain unsurveyed 2850.03
aggregate 23052.86
Signed: John C. Hays
Surr. Gen'l. Cal.

Township N^o 5 North, Range N^o 10 West San Bernardino Meridian, California.

Survey Accepted May 26 1917
G.L.O.

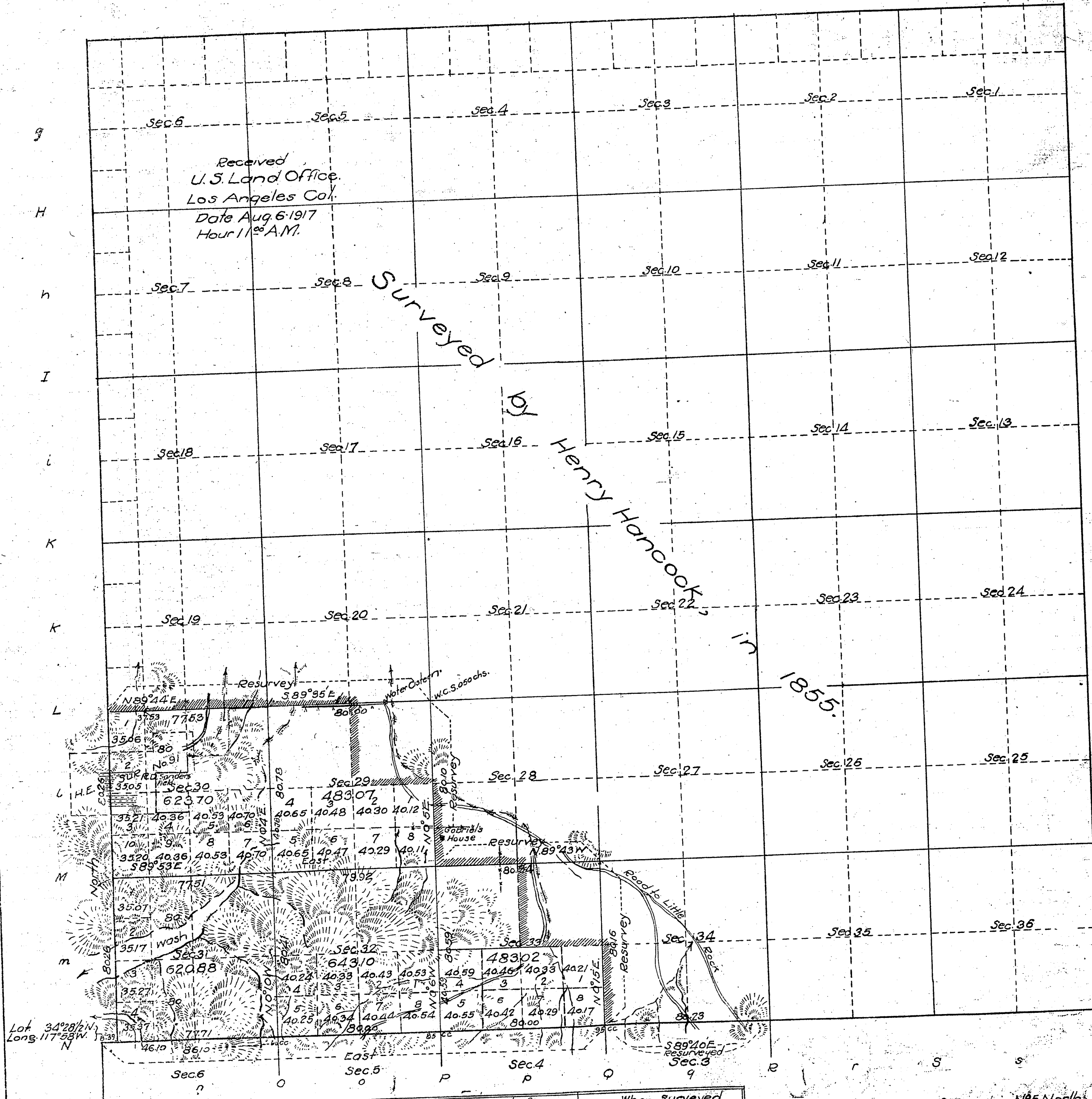

West line Sec. 30 and 31 - C.S. 9380

Filed in U.S. Land Office
Los Angeles Cal.
Sept. 14 1917
John D. Roche
Register

Areas in Acres	
Public Land previously surveyed	20202.78
Indian Reservation	
Indian Allotments	
Mineral Claims	
Water Surface	
Public Lands surveyed under current instrs.	2853.77
Total Area	23056.55

Scale 40 Chains to an inch
Magnetic Declination 15° 38' E. Near 1/4 Sec. 30
bet Secs. 28 & 29

Surveys Designated	By Whom Surveyed	Group	Date of Instructions	Amount of Surveys			When Surveyed	
				Mls.	chs.	lks.	Bequn	Completed
Lines previously surveyed exhibited on plat approved			March 19, 1855					
Nbdy T4N R10W Res. Burnham & Warner		11	Sept. 10, 1912	1	00	23	Nov. 27, 1912	Nov. 27, 1912
S. T5N R10W		"	"	2	77	71	27	Dec. 10
W. " "	Guy Redwine	23	Jan. 20, 1915	2	00	52	Feb. 8, 1915	Feb. 8, 1915
Subdivisions Res. U.S. Surveyor		"	"	4	78	13	7	8
"	"	"	"	4	79	21	10	19
Connections		"	"	"	"	39		

The above map of Township N^o 5 North, Range N^o 10 West of the San Bernardino Meridian California is strictly conformable to the field notes of the survey in accordance with the original notes on file in this which have been examined and approved.

U.S. Surveyor General's Office
San Francisco, California
August 1, 1915.

Frank M. Jannet
U.S. Surveyor General
For California

T 5N.
R. 10W.

07727

RECEIVED
AUG. 6-1915
U.S. LAND OFFICE
Los Angeles Cal

Sec. 24.
Surveyed

Sec. 19.
Surveyed

PLAT OF
HOMESTEAD ENTRY SURVEY No. 91
in the
ANGELES NATIONAL FOREST
in

Section 30 unsurveyed, T. 5N., R. 10W.
Section 25 unsurveyed T. 5N., R. 11W

of the
San Bernardino Meridian
California

T. 5N., R. 11W., S.B.M.
Sec. 25.
Unsurveyed

T. 5N., R. 10W., S.B.M.
Sec. 30.
Unsurveyed.

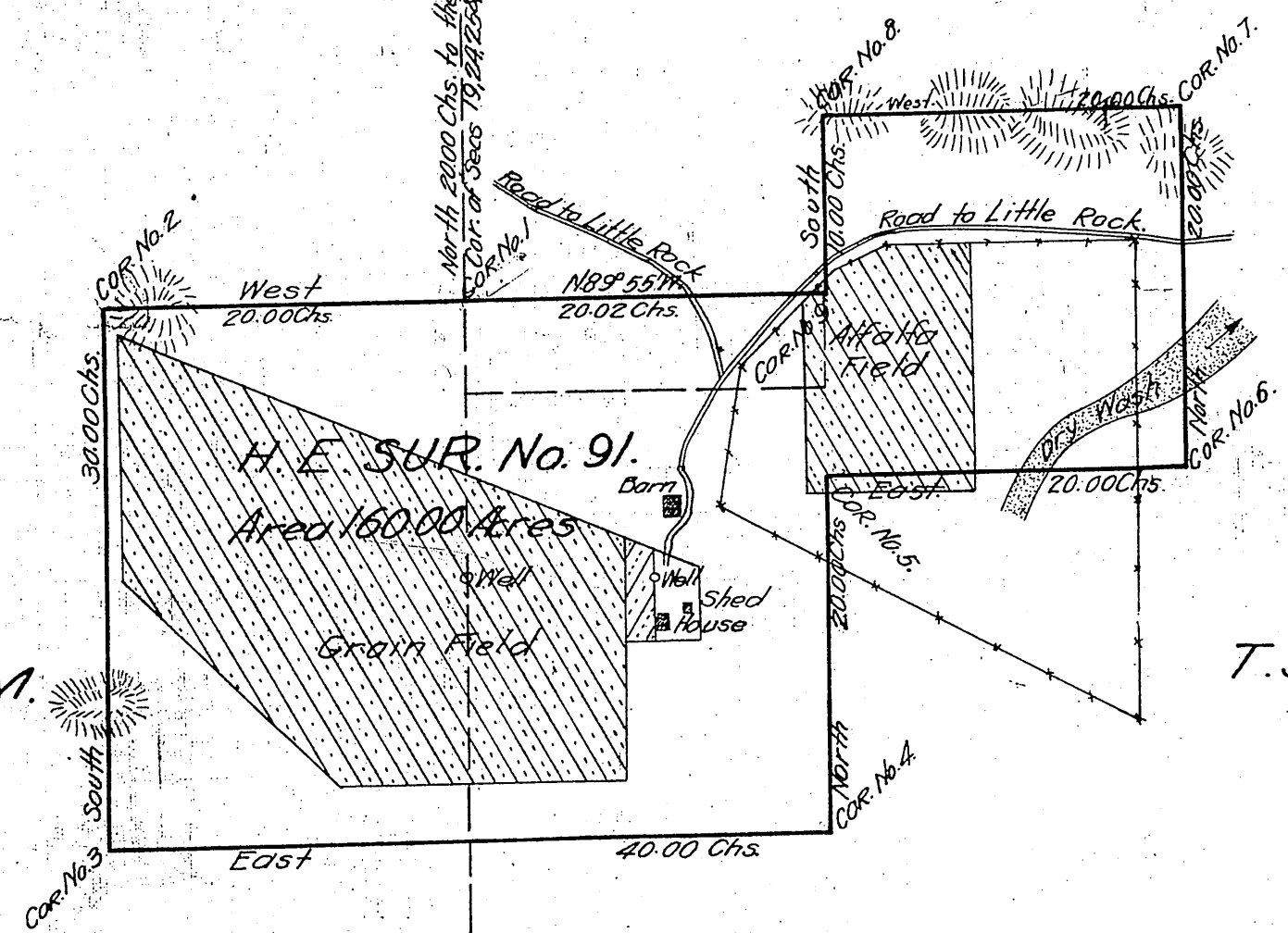

This plat of Homestead Entry Survey No. 91 situated in Section 30 unsurveyed in Township 5 North of Range 10 West and in Section 25 unsurveyed, in Township 5 North of Range 11 West and in Section surveyed, in Township of Range and in Section surveyed, in Township of Range of the San Bernardino Meridian is strictly conformable to the field notes of the Survey thereof, on file in this office, which have been examined and approved

Filed in U.S. Land Office,
Los Angeles, Cal.
AUG-6 1915

John D. Reiche
Register.

Office of U.S. Surveyor General
San Francisco, California
August 20, 1914

Frank A. Gould
U.S. Surveyor General
for California.

Scale
10-Chains equal 1 inch

Initials
J.G.S.
Exam. by J.M.W.
FORM 85-A

Surveys Designated	By Whom Surveyed	Instructions or Contract No.	Date	When Surveyed Began Completed	Date of Approval
H.E. Survey No. 91	Percy L. Day, Nat. Forest Examiner Forest Service		Jan. 22, 1914	Apr. 15, 1914 Apr. 17, 1914	Aug. 20, 1914

Areas			Conflicts	
H.E. Survey No. 91			List No. 5-122	
In Section	150.00		Additional tract	
In Section	10.00			
In Section				
In Section				
Total	160.00			

List No. 5-122. Date, Aug. 6, 1909
Act of June 11, 1906; Act of Mar. 4, 1913
Latitude 34° 30' N. at the corner of Secs.
Longitude 117° 59' W. of 19, 24, 25 & 30.
Mean Mag. Decl. 16° 05' E.

Copied by H.G. 11-30-21
Copied by E.G.P. 12-2-21

T 5 N
R 10 W

TOWNSHIP 5 NORTH, RANGE 10 WEST, SAN BERNARDINO MERIDIAN, CALIFORNIA (4)
SUPPLEMENTAL PLAT OF SECTION 2

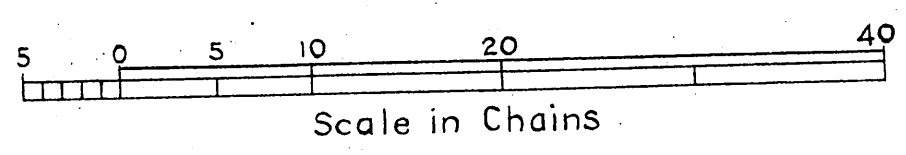
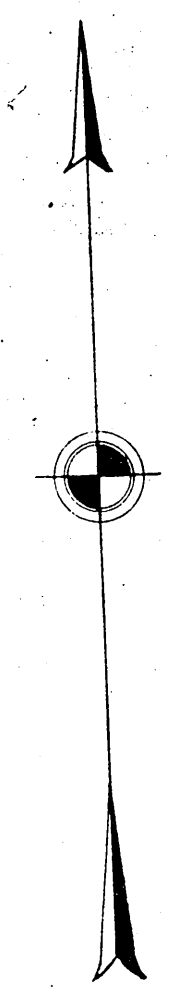
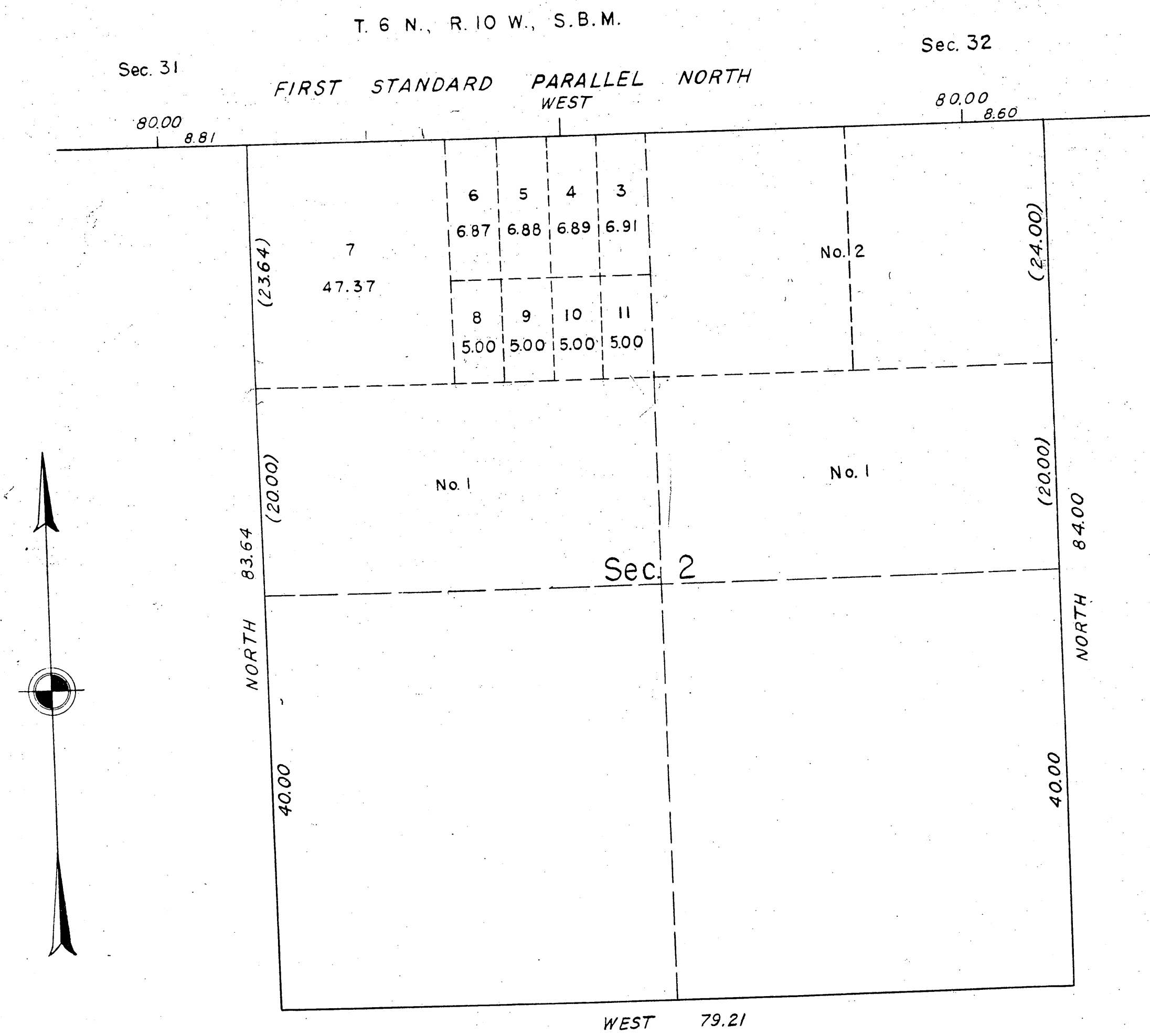

MEMORANDUM:

This plat showing a subdivision of original Lot 2 in the west half of Sec. 2, T. 5 N., R. 10 W., San Bernardino Meridian, is based upon the official plat approved March 19, 1856.

UNITED STATES DEPARTMENT OF THE INTERIOR
BUREAU OF LAND MANAGEMENT
Washington, D.C., January 29, 1951

This plat showing amended lottings, is based upon the official records and, having been correctly prepared in accordance with the regulations, is hereby accepted.

For the Director
William F. Richards
Chief, Branch of Surveys

T.H.D.

TOWNSHIP 5 NORTH, RANGE 10 WEST, SAN BERNARDINO MERIDIAN, CALIFORNIA.

T.5 N.
R.10 W.

SUPPLEMENTAL PLAT OF SECTION 2

⑤

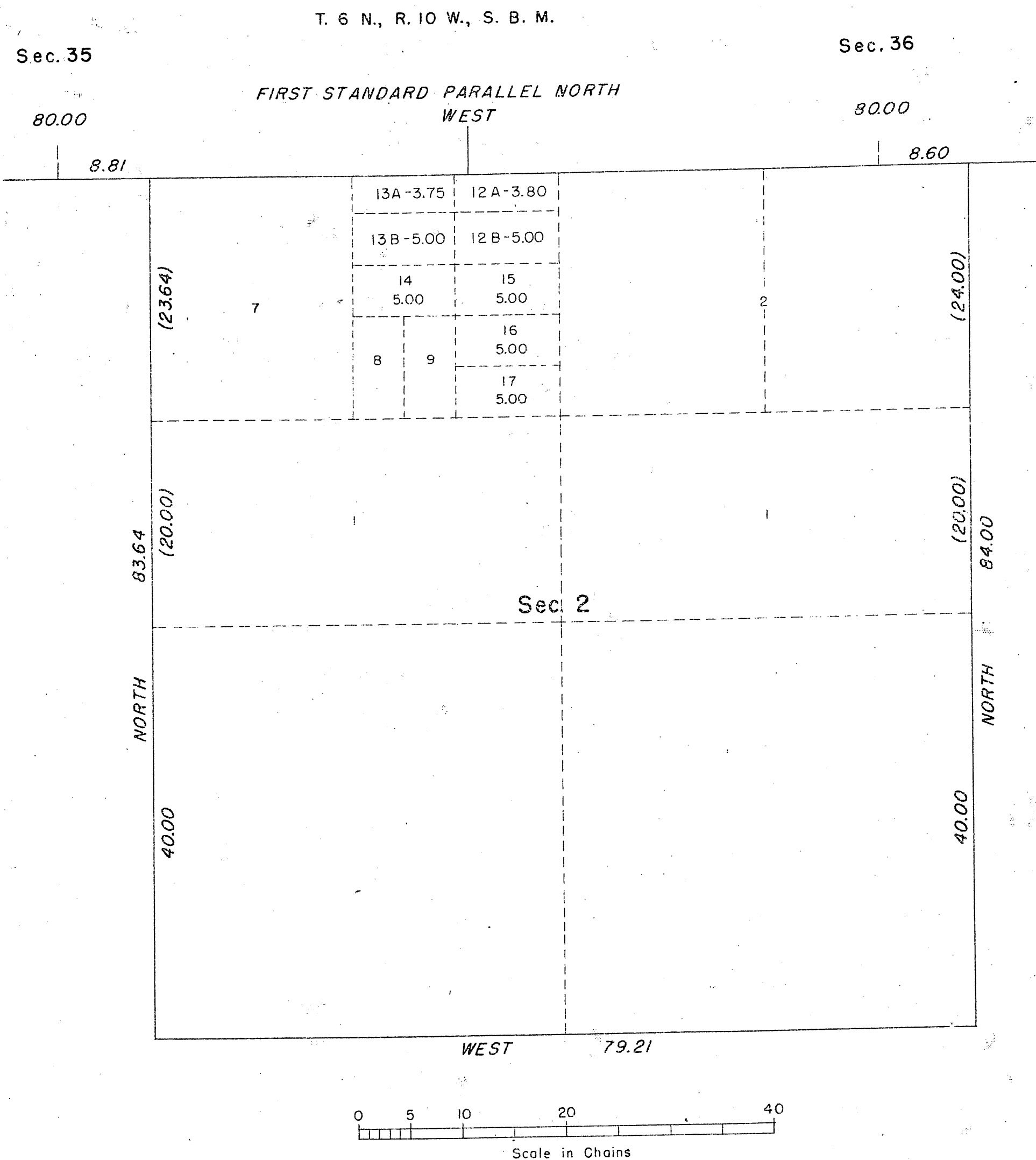

This supplemental plat showing a revision of the lottings in the E₂ of original lot 2 in the NW₄ of sec. 2, T. 5 N., R. 10 W., S.B.M., is based upon the township plat approved March 19, 1856 and the supplemental plat accepted January 29, 1931.

UNITED STATES DEPARTMENT OF THE INTERIOR
BUREAU OF LAND MANAGEMENT
Washington, D. C., August 27, 1952

This plat showing amended lottings, having been correctly prepared in accordance with the regulations, is hereby accepted.

For the Director

James B. Cessant
Acting Chief, Division of
Cadastral Engineering

TOWNSHIP 5 NORTH, RANGE 10 WEST, SAN BERNARDINO MERIDIAN CALIFORNIA
SUPPLEMENTAL PLAT OF SECTION 30

T. 5 N.
R. 10 W.

⑥

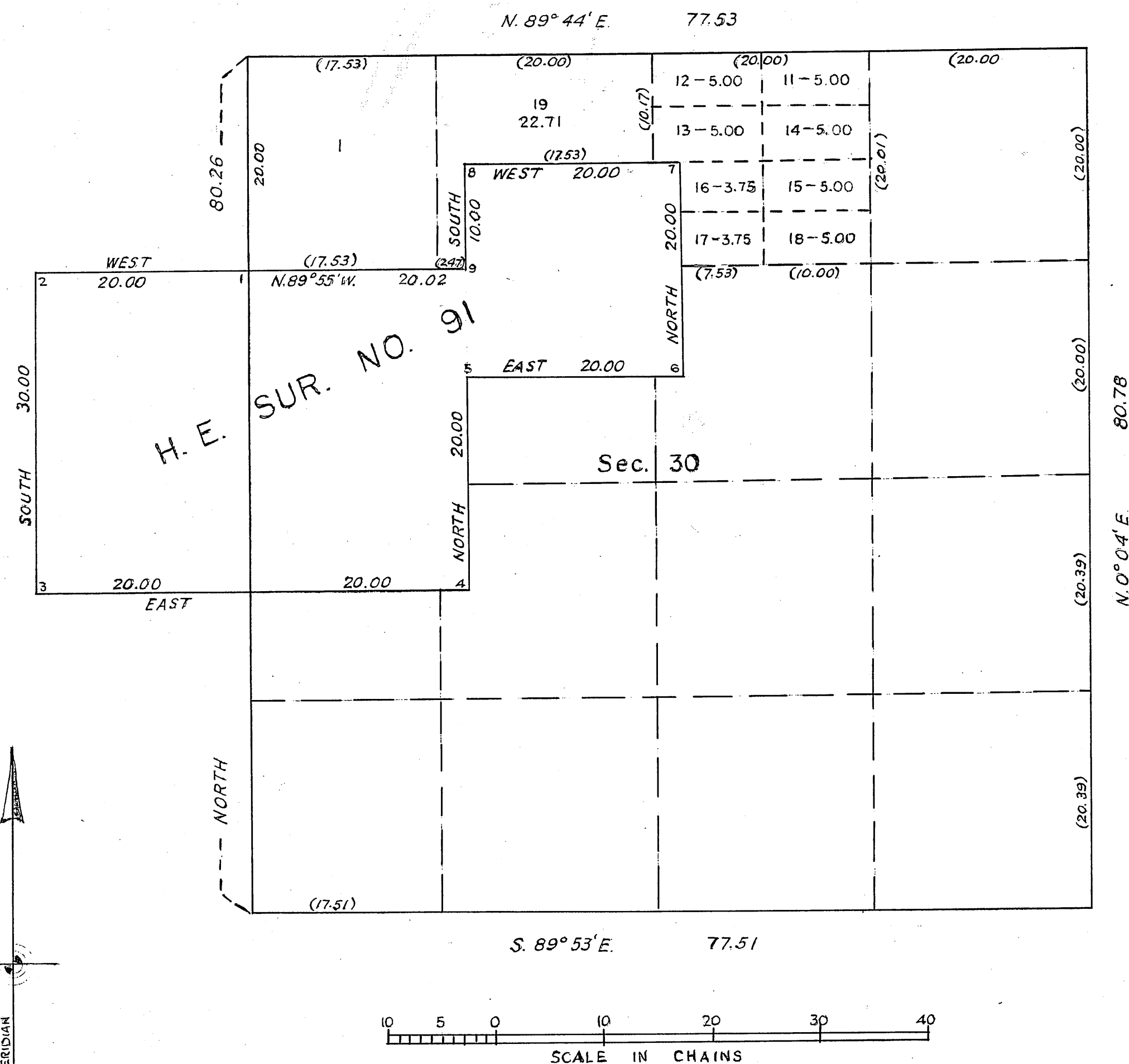

This supplemental plat of sec. 30, T. 5 N., R. 10 W., San Bernardino Meridian, California, showing the segregation of Homestead Entry Survey No. 91 from the NW 1/4 and NE 1/4 with amended lottings therein, is based on the plat of the homestead entry survey approved August 20, 1914, and plat approved August 1, 1916, to which reference will be made for lottings and areas not shown hereon.

UNITED STATES DEPARTMENT OF THE INTERIOR
BUREAU OF LAND MANAGEMENT
Washington, D. C. July 28, 1955

This plat showing amended lottings, having been correctly prepared in accordance with the regulations, is hereby accepted.

For the Director

Earl G. Harrington

Cadastral Engineering Staff Officer

