

Township N° 4 North

Range N° 13 West

San Bernardino Meridian

Traverse of the Saledad Pass					
N°	Course	Distance	N°	Course	Distance
Commencing at the West Boundary of Township at Course N° 22 17.34 Chains East of Course N° 21, Thence to the North Eastern corner of Township					
22	N 78° E	7.66'	33	S 85½° E	5.00
23	N 82° E	22.63	34	N 80° E	11.00
24	S 78½° E	20.00	35	N 76° E	25.00
25	S 28° E	8.50	36	S 54½° E	19.00
26	East	10.00	37	S 61° E	57.00
27	S 69° E	15.00	38	S 12° E	2.00
28	N 83° E	4.00	39	N 80° E	129.00
29	S 35° E	1.00	40	N 45° E	124.00
30	S 84° E	15.00	41	N 3° W	21.00
31	N 87° E	7.00	42	N 30½° E	44.88
32	N 60° E	3.00	43	East	30.27

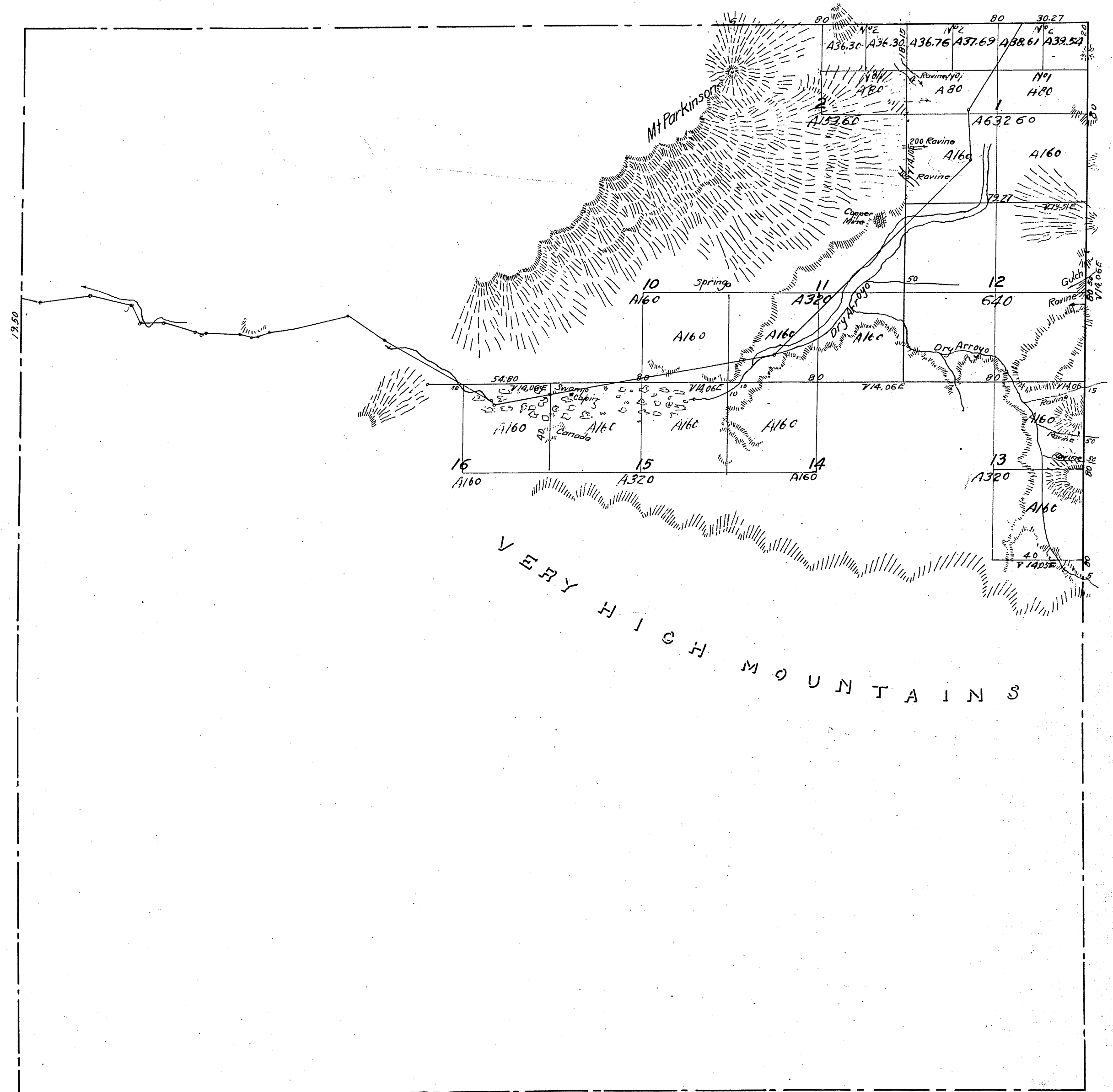

Aggregate Area of Public lands (Surveyed) 2,866.20 Acres
Estimated " " Mountain " (not Surveyed) 20,173.80 "
Aggregate 23,040.00 "

Meridians not otherwise noted ran at a $\frac{1}{2}$ ° of 14° 06' East.

Township lines colored brown run by H. Hancock in Sectionising.

Surveys Designated	By Whom Surveyed	Date of Contract	Amount of Surveys			When Surveyed
			Miles	Chs.	Fks.	
West boundary of Township	Henry Hancock	February 15th 1855	0	19	50	1855
Traverse line	"	"	7	20	94	"
North & East boundary of Township	"	"	4	63	73	1856
Section lines	"	"	8	52	22	"

The above Map of Township N° 4 North Range N° 13 West (San Bernardino Meridian) is strictly conformable to the field notes of the Survey's thereof on file in this Office which have been examined and approved.

Surveyor General's Office

San Francisco California

July 25th 1856

John Wiley
Surv. Genl. Cal.

T4N
R13W

②

TOWNSHIP N^o 4 NORTH

RANGE N°13 WEST

SAN BERNARDINO MERIDIAN

3.89°40'W.

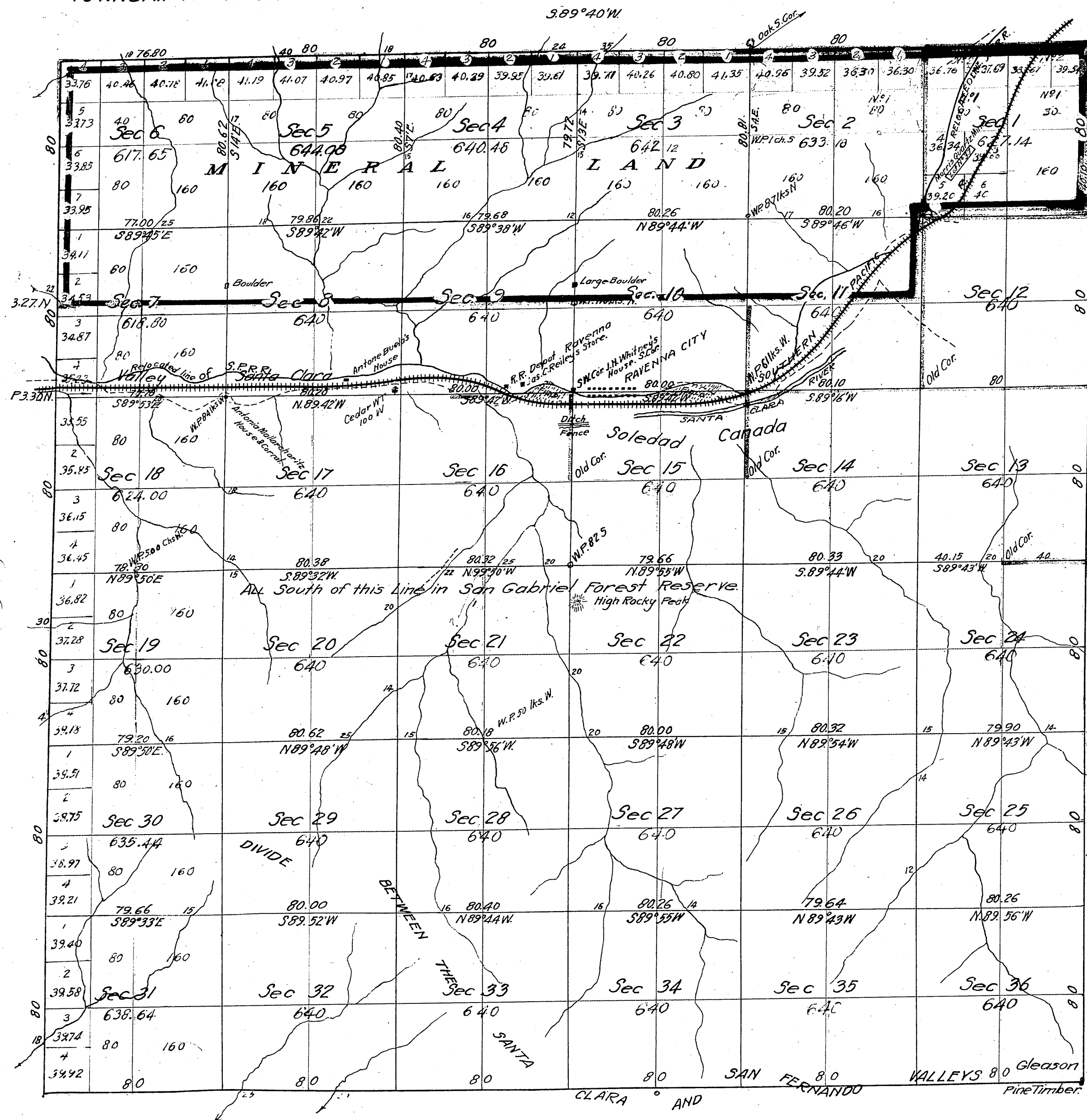

North half of townships within Pine Mountain + Jaca
Lake Forest Reservation Proclamation of President
June 29.98. Com. letter P of July 9.98

Ree and Field in the U.S. in. & Office
Los Angeles Cal. April 22, 1887

Secs. 19, 20, 21, 22, 23, 24, 25, 26, 27, 28, 29, 30, 31, 32, 33, 34, 35 +
36 m San Gabriel Forest Reserve, Proclamation of Pres. Dec 20, 92
n 1/2 of n W. 14 Sec. 12 with draw from appropriation and use of all kinds. Com. letter 2^d of July
26th 1907. RESTORED TO SETTLEMENT 9 A.M. AUG. 10, 1914
Dec. 1 AND TO ENTRY 9 A.M. SEPT. 7, 1914

Area of Public Land surveyed by Hancock (less Lot 37)		2860.74 Acres
" " " " "	" Norway	29085.33 "
" " Lot No 37		5.46 "
Aggregate		22951.53 "

{ Plots 2 to 11, inclusive, N 84°; S 2 NW 1/4; S 2 SE 1/4. Sec 13, 14, 15 & 16
RESTORED TO SETTLEMENT 9 AM, AUG 14, 1915 Rodomation dated 6/9/15
AND TO ENTRY 9 AM, SEP 8 '15 'L' 6-15-15

all the Lines Surveyed by Norway except those colored brown pass over Mountainous Land.

None of the corners established by Hancock, except those marked "Old Cor" were found by Norway.

we're found by Norway.
 { Secs 1 to 11 inclusive, NE, SE, NW, S²; Sec 12, Secs 13 to 16 inclusive
 DESIGNATED UNDER ENLARGED HD. ACT. EFFECT- GAL. 1A
 IVE JAN. 10, 1916 - C-OF NOV. 24, 1915 DESIG. 500

Var. 14°25'E Secs 1 to 11 incl.; NE 1/4; S 1/4 NW 1/4; SE 1/4 Sec 12; Sec 13 to 16 incl,
Designated under Stockraising Homestead Act, Designation
#231; California #19; effective June 14, 1920 "C" 1/22/20.

Surveys Designated	By whom Surveyed	Date of Contract	Amount of Surveys	When Surveyed
Lines colored red	Henry Hancock	February 15 1855	_____	1855 & 1856
Boundaries of Lot N ^o 37	Alfred Higby	Inst. May 18 th 1874	_____	1874
Township Lines Colored blue	W. H. Norway	October 10 th 1879	19 M ^s . 76 chs 80 lks.	1879
" " " brown.	" " "	" " "	2 " 00 " 00 "	1899
Section Lines not colored & those colored only	" " "	" " "	56 " 36 " 18 "	January 28 th 1880

The above Map of Township N^o 4 North, Range N^o 13 West San Bernardino Meridian, is strictly conformable to the Field Notes of the Surveys thereof on file in this Office which have been examined and approved

Surveyor General's Office
San Francisco California
March 10th 1880

Theo Wagner
U.S. Surv. Gen'l Col.

San Bernardino Meridian.

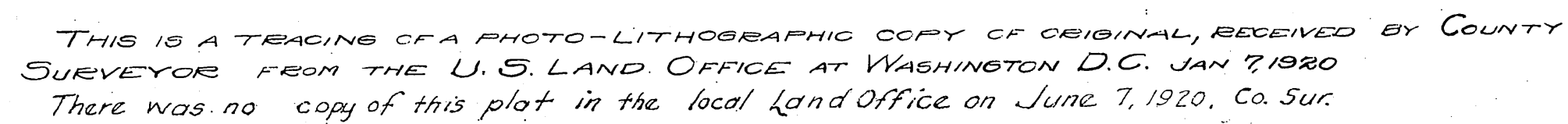

Sht-16

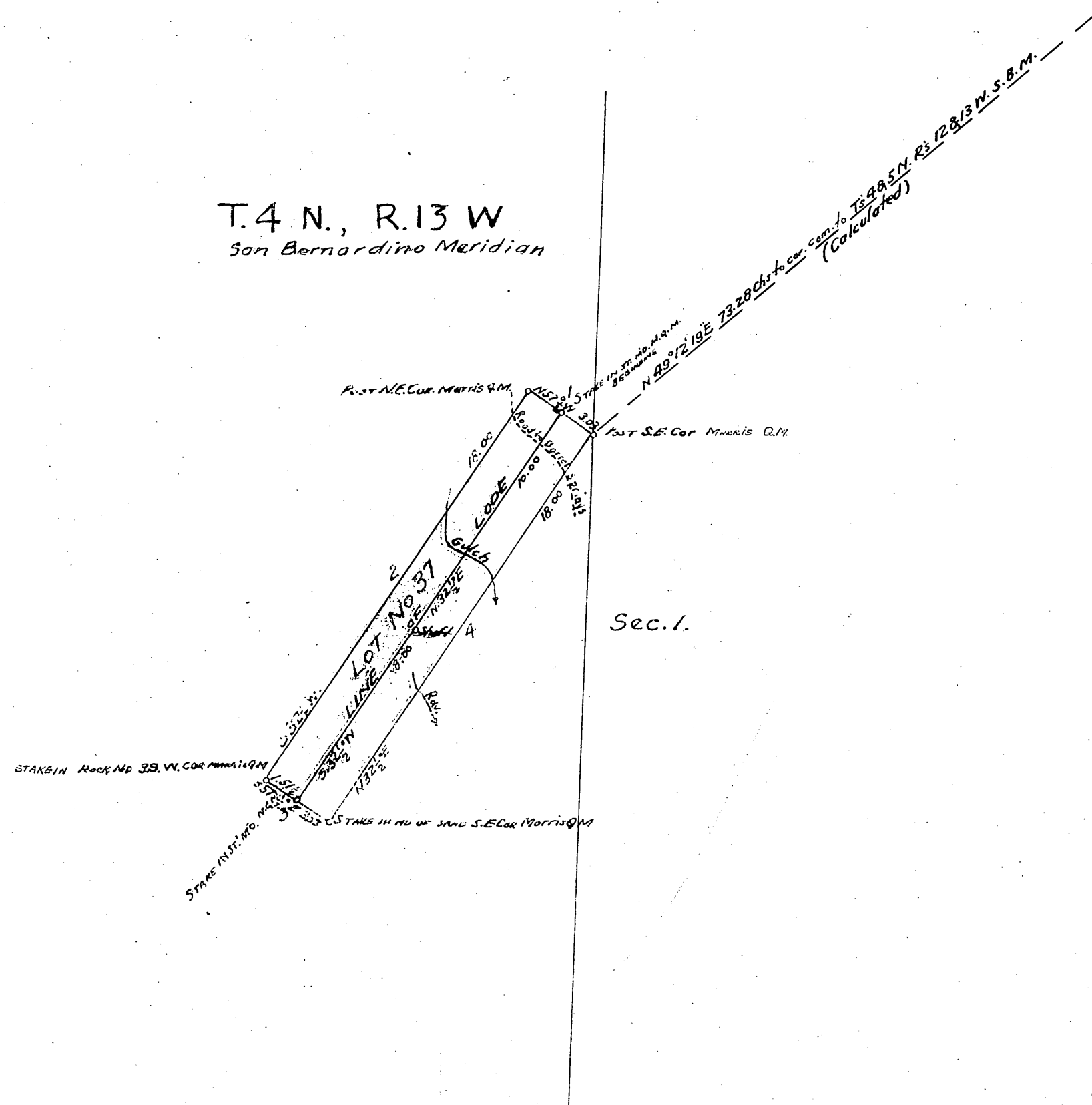
T.4 N., R.13 W.
San Bernardino MeridianPlat of the
Marris Quartz Mine.

situated in

Los Angeles County California
claimed by the

Soledad Gold & Silver Mining Co.

surveyed by

Alfred Higbie Dep. Sur.

May 1874

Containing 546 Acres

Scale 5 ch to 1 inch

701426

The original field notes of the survey of the Marris Gold Quartz Mine from which this plat has been made have been examined and approved and are on file in this Office and I hereby certify that they furnish such an accurate description of the said Marris Gold Quartz Mining Claim as will if incorporated into a patent serve fully to identify the premises and that such reference is made therein to natural objects and permanent monuments as will perpetuate and fix the locus thereof.

I further certify that the value of the labor and improvements upon the said Mining Claim placed thereon by the applicants and their grantors is not less than Five Hundred Dollars and that said improvements consist of Two Shafts, a Tunnel and several cuts.

And I further certify that this is a correct plat of the said Marris Gold Quartz Mining Claim or premises made in conformity with said original field notes of survey thereof.

W. C. Surveyor General's Office
San Francisco California
October 27th 1874

Justus W. Wagon
U. S. Survey Genl. for Cal.

Filed Nov 4th 1874

Alfred James
Register

Traced By H. G. B. 7-24
Checked By. R. J. A. 9-6-24.

TOWNSHIP 4 NORTH, RANGE 13 WEST, OF THE SAN BERNARDINO MERIDIAN, CALIFORNIA

DEPENDENT RESURVEY AND SUBDIVISION OF SECTIONS

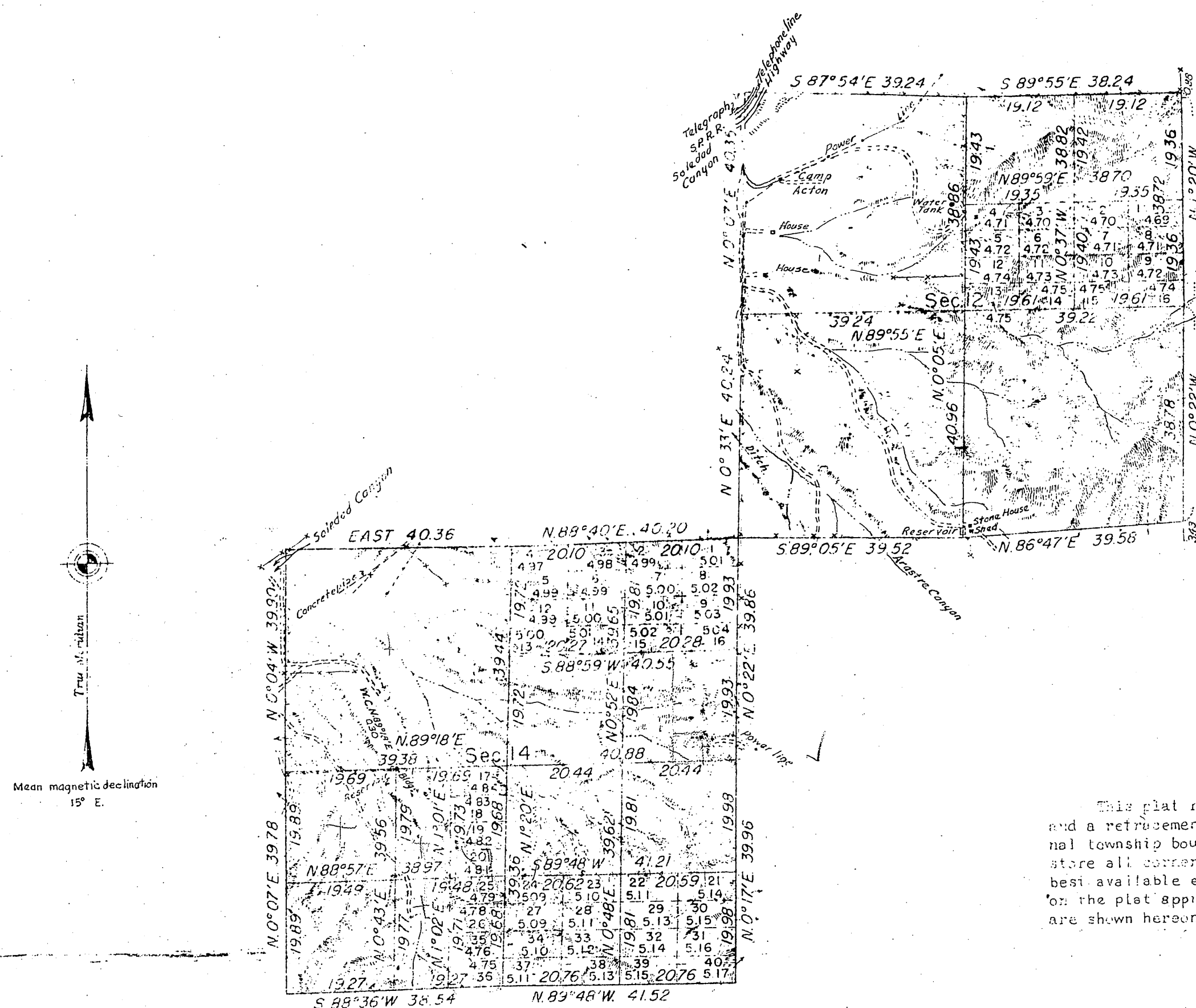

Mean magnetic declination
15° E.

Area Resurveyed: 1,280.00 Acres

This plat represents a subdivision of sections 12 and 14 and a retracement and reestablishment of portions of the original township boundary and subdivisional lines designed to restore all corners in their original locations according to the best available evidence. The lottings and areas are as shown on the plat approved March 10, 1880, except where new areas are shown hereon.

FOR FIELD NOTES
SEE C.S. 9445

UNITED STATES DEPARTMENT OF THE INTERIOR
BUREAU OF LAND MANAGEMENT

Washington, D. C., December 7, 1949

This plat is strictly conformable to the approved field notes, and the survey, having been correctly executed in accordance with the requirements of law and the regulations of this Bureau, is hereby accepted.

For the Director

William F. Richards

Chief, Branch of Surveys

Survey executed by Dupree R. Averill and G. Marvin Litz
November 21 to December 10, 1947, under special instructions
for Group 355, dated July 29, 1947