

Surveys Designated	By whom surveyed	Contract		Amount of Surveys			When surveyed
		No.	Date	Mls.	Chgs.	Lks	
Lines previously surveyed exhibited on Map approved March 8 <sup>th</sup> 1896.							
Part of South bd of TR	—x—x—x—	J. R. Glover.	382	Nov. 20, 1884			1895
West boundary of TR resurveyed		Geo. H. Perrin	136	Aug. 22, 1896	6	9	48
Ranch boundaries resurveyed	— — — — —	"	"	"	11	61	56
Connecting lines		"	"	"		27	79
Section lines new	— — — — —	"	130	May 25, 1896	18	52	71
" " resurveyed	—x—x—x—	"	"	"			
Connecting lines		"	"	"		not charged	
		"	"	"	2	45	38

C.S. 9019 Govt. Field Notes for  
Sec. 12, 13 & 24 and R<sup>o</sup> San Francisco  
Portion of R<sup>o</sup> Twp. and interior Sec. lines - C.S. 9357 ✓  
Portion of Rancho Line and interior Sec. lines - C.S. 9360 ✓  
Bdy. line of the San Gabriel National Forest - C.S. 9369 ✓  
C.S. 9394 - Hancock's notes on bdy. Ex Mission de San Fernando  
Section 7 - C.S. 9410

6

Situated in

CLAIMED BY

Surveyed by

April, 1878.

Containing 91.81 Acres.

Scale 10 Chs. to 1 Inch.  
VAR. 14° 30' E.

[illegible]

TRACING BY. HG. 7-7-24  
CHECKED BY. RJA 9-8-24

Rancho San Francisco Jacoba Feliz et al.

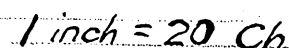

T3N  
R16W  
(4)

*T.3N.-R.16W.-S.B.M., California.*

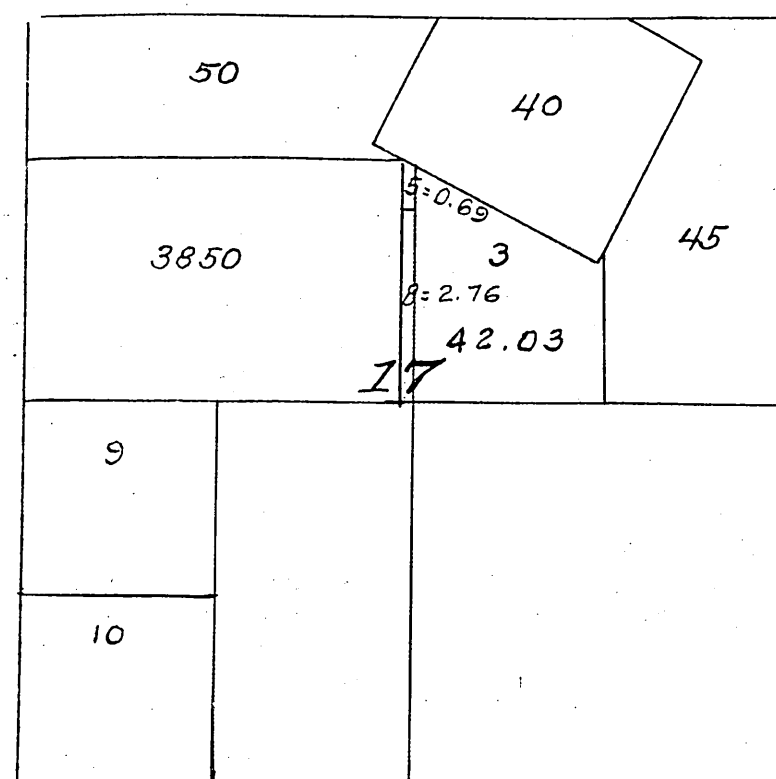

715 40. Towsley Petroleum Mine  
2882 45. Tamaipas Cons Oil Claim, Tamaipas Loc.  
2931 50. Temple Oil Mine  
3850 Sierra Madre Oil Placer claim

*Received and filed in  
U. S. Land office, Los Angeles  
Cal. August 12, 1901.  
A. J. Brookshaus,  
Register*

*The above diagram of Sec. 17 Township No. 3 North, Range No. 16 West, San Bernardino Meridian, California, is correctly constructed from official plats on file in this office  
U. S. Surveyor General's Office,  
San Francisco, California.  
August 9, 1901*

A. 104

*J. M. Gleaves.*  
U. S. Surv. Gen. Cal.

T. 3 N.-R. 16 W.-S. B. M., California.

42		43		44	
2	5	7			
25.68	13.28				
3	6	47			
36.63	19.40				
4	9	8	7	50	
36.70	36.13	32.30	9.61		

2389 42 Arcadia Oil Mine  
2390 43 Camulos " "  
2391 44 Alameda " "  
2882 47 Tamalpais Con. Oil Claim. Encino Loc.  
2931 50 Temple Oil Claim

Received and filed in U. S.  
Land office Los Angeles, Cal.  
October 25, 1901.

A. J. Canorsland  
Register.

**T.3N, R.16W.,**  
**San Bernardino Meridian, California.**

42		43	11	10
			25.63	41.58
2	5	7	12	13
25.68	12.75		16.81	32.79
3	6			
36.63	37.44	15	14	
		36.46	35.67	
4	9	8	16.27	50
36.70	37.45	37.20		

2389 42 Arcadia Oil Mine  
2390 43 Camulos " "  
2931 50 Temple " Claim

The above diagram of Section 7, Township N°3 North, Range N°16 West,  
San Bernardino Meridian, California, is correctly constructed from  
official plats on file in this Office, and in accordance with directions  
contained in Department letter "N" dated December 4, 1901.  
U. S. Surveyor-General's Office,  
San Francisco, California.  
January 30, 1902

W. J. Graham  
U. S. Surveyor-General  
for California.

Filed Feb'y 3, 1902.

Richardson  
Register



*T. 3 N., R. 16 W. San Bernardino Meridian, California.*

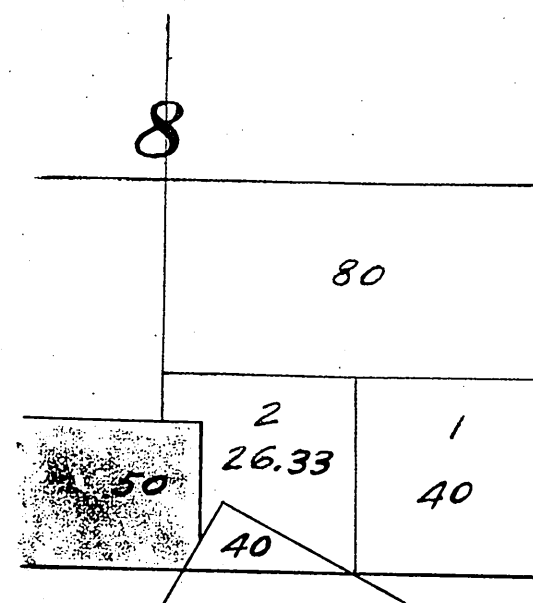

715 40 Towsley Petroleum Mine  
2931 50 Temple Oil Mine

*Filed in U. S. Land  
office Los Angeles,  
Cal. June 18, 1902.  
H. F. Rausch  
Register.*

*The above diagram of the SE 1/4 of Section 8, Township N° 3 North, Range N° 16 West,  
San Bernardino Meridian, California, correctly shows the conflict with Mineral  
Lots 40 and 50 and the resultant agricultural lottings, and is constructed  
in accordance with directions contained in Department letter "N," dated June 7, 1902.  
U. S. Surveyor-General's Office,  
San Francisco, California,  
June 16, 1902.*

*W. S. Graham*  
U. S. Surveyor General  
for California.

Township N°3 North, Range N°16 West, San Bernardino Meridian.

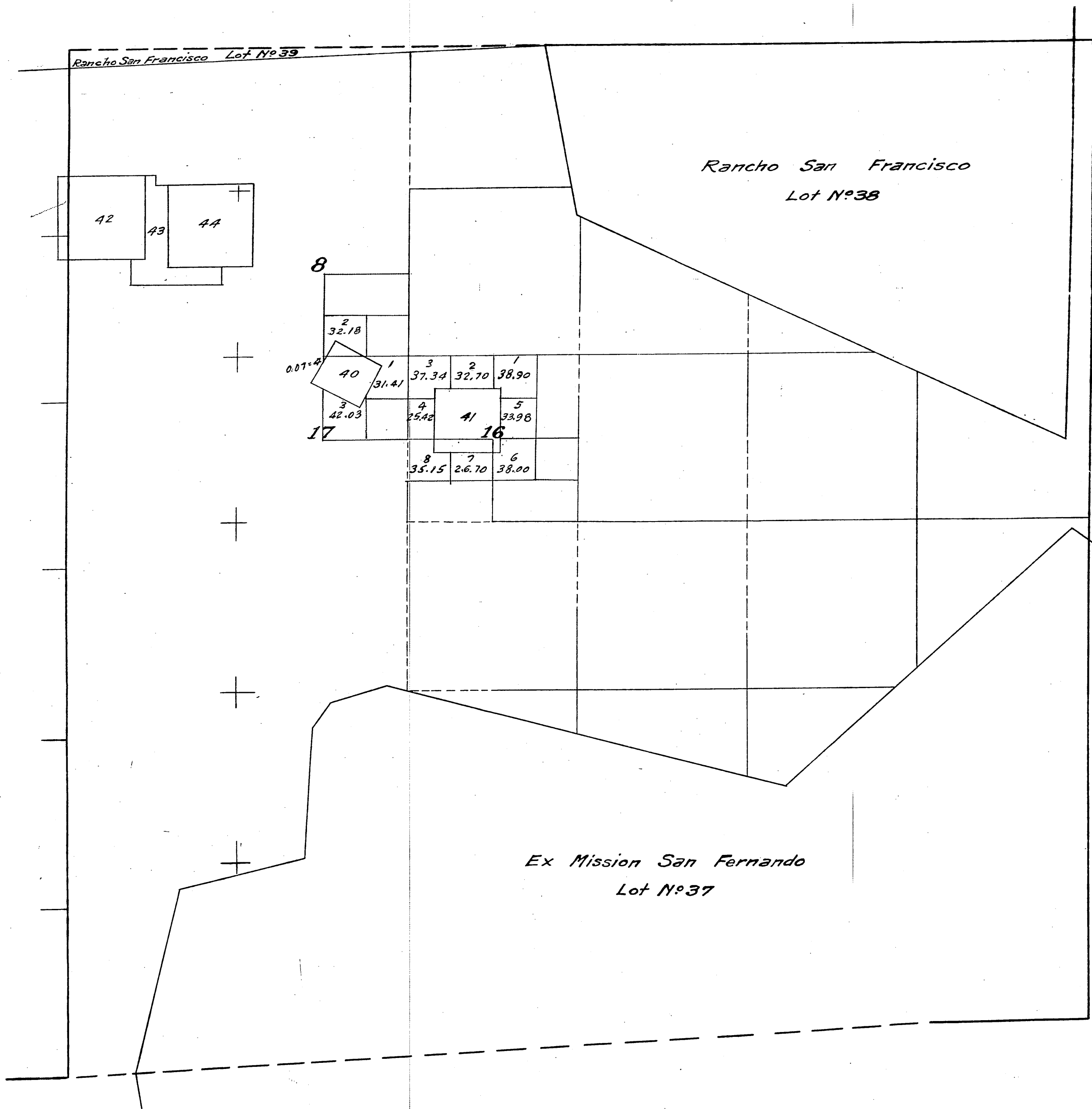

- Lot N° 40. Towsley Petroleum Mine
- " " 41. Wiley " "
- " " 42. Arcadia Oil "
- " " 43. Camulos " "
- " " 44. Alameda " "

Filed in U.S. Land Office at Los Angeles Cal.  
 Jan'y 14<sup>th</sup> 1886  
 J. D. Bethune  
 Register.



T.3N.,R.16W.

9

T.3N. R.17W.

T.3N. R.16W.  
San Bernardino Meridian

Sec. 1

Sec. 12

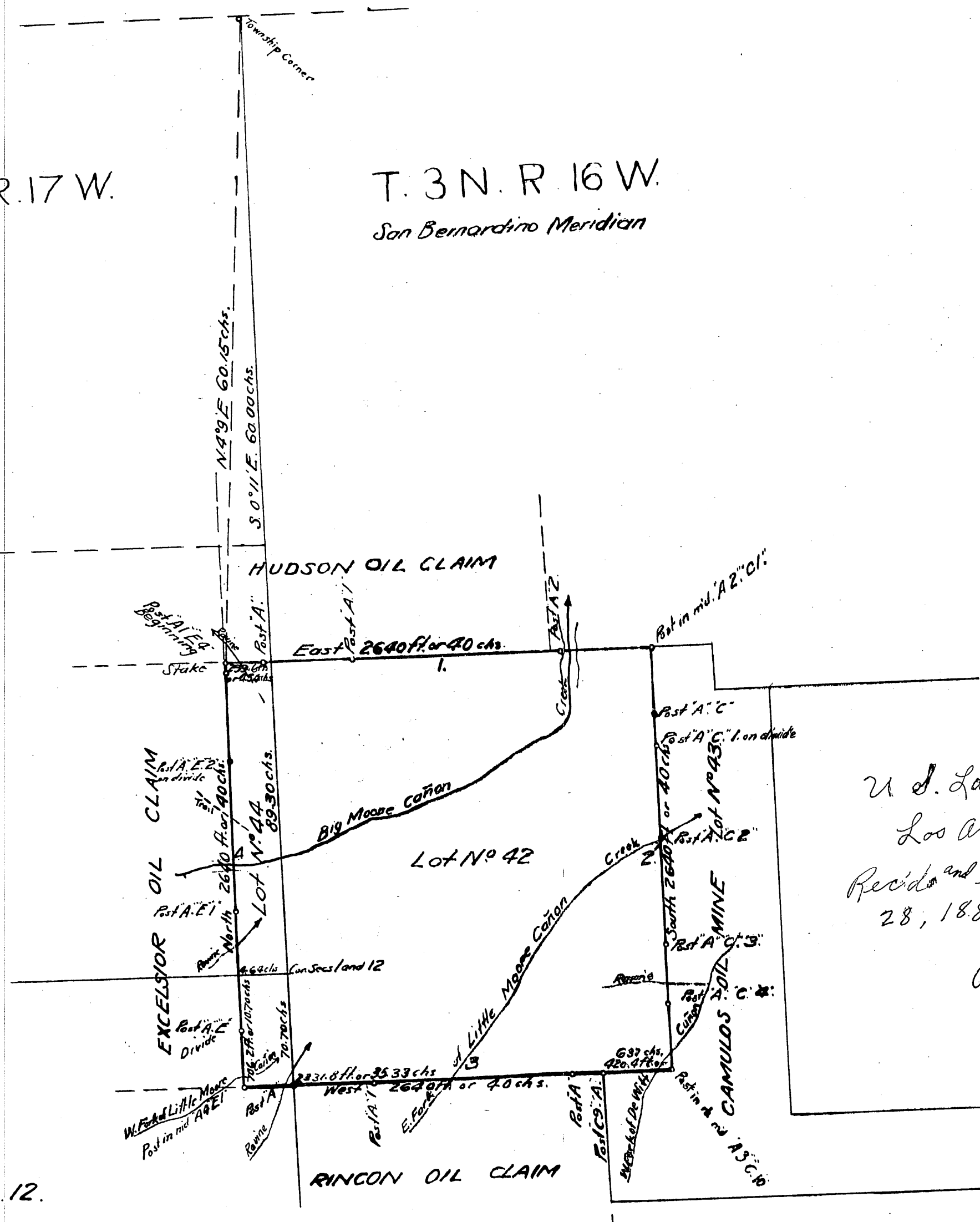

U. S. Land Office  
Los Angeles, Cal.  
Recorded and filed October  
28, 1886  
J. M. Bethune  
Register

Survey No. 2389

PLAT  
of the Claim of the  
Occidental Asphalt Company  
upon the  
Arcadia Oil Mine  
SAN FERNANDO PETROLEUM MINING DISTRICT  
LOS ANGELES COUNTY  
CALIFORNIA.

Containing an area of 160 acres.  
Located October 6<sup>th</sup> 1884  
Reopened October 28<sup>th</sup> 1884  
Application for survey dated September 7<sup>th</sup> 1885

Scale of 10 chains to the inch  
Variation 14° 35' East.

Surveyed by  
Albert G. Ruxton  
U.S. Deputy Mineral Sur.  
October 1885

The original field notes of the survey of the claim of  
the Occidental Asphalt Company  
upon the Arcadia Oil Mine,  
from which this plat has been made, have been examined and  
approved, and are on file in this office, and I hereby certify  
that they furnish such an accurate description of said mining  
claim as will, if incorporated into a patent, serve fully to identify  
the premises; and that such reference is made therein to natural  
objects and permanent monuments as will perpetuate and fix the  
locus thereof. I further certify that the value of the labor and im-  
provements placed thereon by the applicant or its grantors is not  
less than five hundred dollars, and that said improvements consist of  
half a mile of road, and other expenditures  
for the benefit of the whole system of claims.  
of which this forms one,  
as appears by the report of the deputy surveyor and the testimony  
of two disinterested witnesses, and I further certify that this is a  
correct plat of said mining claim made in conformity with said  
original field notes of the survey thereof.

U.S. Surveyor General's Office, San Francisco, Cal. January 11<sup>th</sup> 1886

W. H. Brown  
U.S. Surveyor General for California  
TRACING BY H. G. 7-17-24  
CHECKED BY R. J. A. 9-8-24

T.3N. R.16W.

10

T.3N. R.16W.  
San Bernardino Meridian

Survey No 2390

PLAT  
of the Claim of the  
Occidental Asphalt Company  
upon the

Camulos Oil Mine  
SAN FERNANDO PETROLEUM MINING DISTRICT  
Los Angeles County  
CALIFORNIA

Containing an area of 81.96 acres.  
Located October 6<sup>th</sup> 1884  
Recorded October 31<sup>st</sup> 1884  
Application for survey dated September 7<sup>th</sup> 1885

Scale of 10 chains to the inch  
Variation 14°35' East

Surveyed by  
Albert G. Ruxton  
U.S. Deputy Mineral Surveyor  
October 1885

The original field notes of the survey of the claim of  
the Occidental Asphalt Company  
upon the Camulos Oil Mine  
from which this plat has been made, have been examined and  
approved, and are on file in this office; and I hereby certify  
that they furnish such an accurate description of said mining  
claim as will, if incorporated into a patent, serve fully to identify  
the premises; and that such reference is made therein to natural  
objects and permanent monuments as will perpetuate and fix the  
locus thereof. I further certify that the value of the labor and im-  
provements placed thereon by the applicant or its agent is not  
less than five hundred dollars, and that said improvements consist of  
two oil wells, pipe line, tanks and road,  
and other expenditures for the benefit of the whole  
system of claims of which this forms one -  
as appears by the report of the deputy surveyor and the testimony  
of two disinterested witnesses, and I further certify that this is a  
correct plat of said mining claim made in conformity with said  
original field notes of the survey thereof.

U.S. Surveyor General's Office, San Francisco, Cal. January 11<sup>th</sup> 1886

U. S. Land Office  
Los Angeles, Cal.

Rec'd and filed October 28, 1886

J. D. Johnson  
Register

W. H. Brown  
U. S. Surveyor General for California

TRACED BY 116.7-15-24  
CHECKED BY R. J. A. 9-8-24.

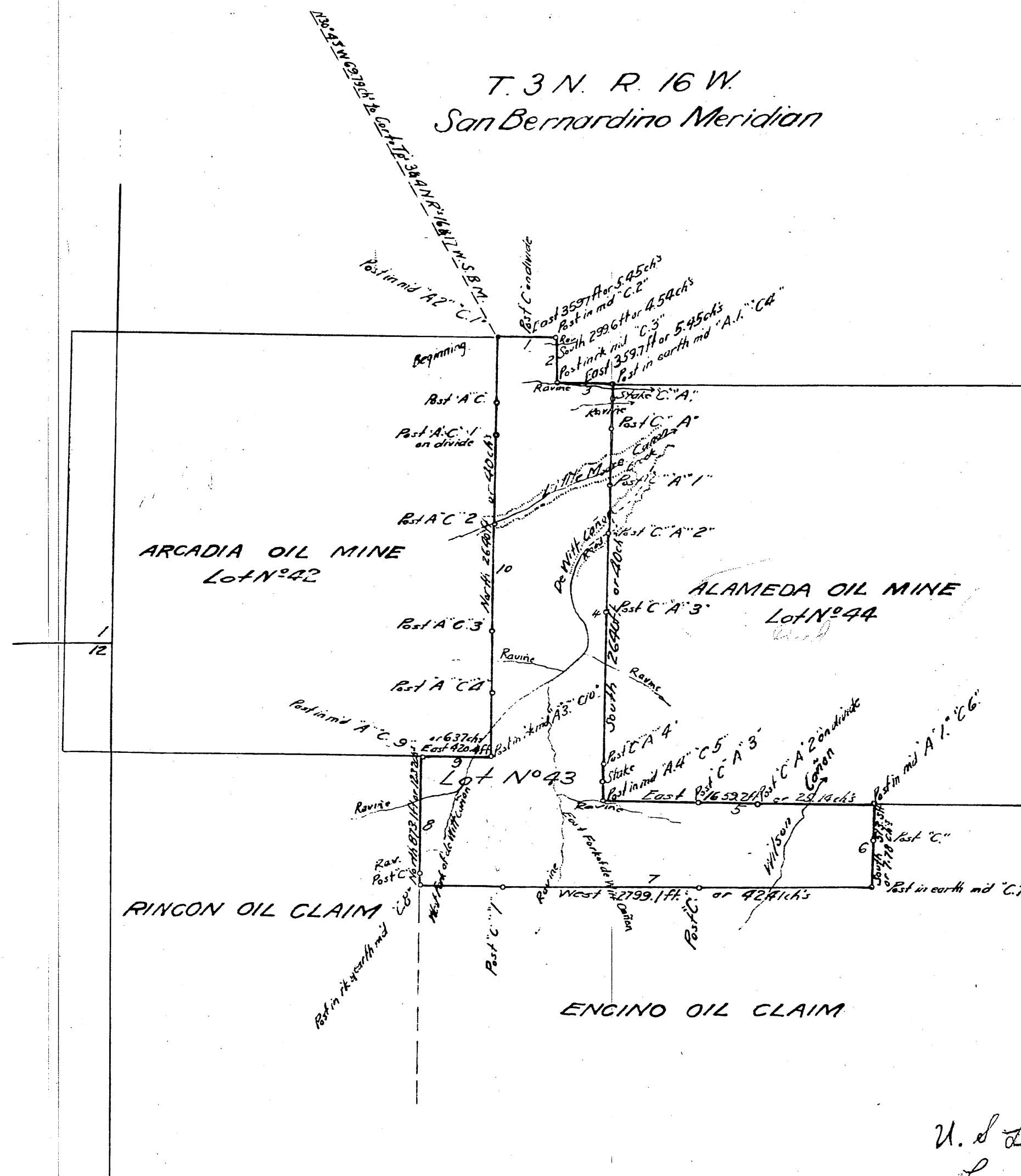

T. 3 N., R. 16 W.

11

NOTE:

LETTER DATED NOV. 3, 1971 FROM BUREAU OF L.M. IN  
SACRAMENTO STATED THAT ACCORDING TO THEIR  
RECORDS THERE ARE NO FIELD NOTES AVAILABLE  
ON THE ABOVE CLAIM

J. GALLI 11-5-71

T. 3 N., R. 16 W.

San Bernardino Meridian

Survey No. 2884 - No field notes available.  
J. 11-5-71

PLAT

of the Claim of  
the  
Pacific Coast Oil Company  
upon the

Ingersoll Oil Claim  
San Fernando Petroleum Mining District  
Los Angeles County  
CALIFORNIA.  
Area 150.79 Acres

Located January 23<sup>rd</sup> 1889  
Recorded February 8<sup>th</sup> 1889  
Application for survey filed April 18<sup>th</sup> 1889

Scale of 10 chains to the inch  
Variation 14° 35' East

Surveyed by

W. F. Mc Clure  
U.S. Deputy Mineral Surveyor

April & May 1889

The original field notes of the survey of the claim of  
the Pacific Coast Oil Company  
upon the Ingersoll Oil Claim  
from which this plat has been made, have been examined and  
approved, and are on file in this office; and I hereby certify that  
they furnish such an accurate description of said mining claim  
as will, if incorporated into a patent, serve fully to identify the  
premises; and that such reference is made therein to natural objects  
and permanent monuments as will perpetuate and fix the locus  
thereof. I further certify that the value of the labor and improve-  
ments placed thereon by the applicant or its grantors is not  
less than two hundred dollars; and that said improvements consist of  
road, trail and grade for well rig, etc.

as appears by the report of the deputy surveyor and the testimony  
of two disinterested witnesses; and I further certify that this is a  
correct plat of said mining claim, made in conformity with said  
original field notes of the survey thereof.

U.S. Surveyor General's Office, San Francisco, Cal., October 18<sup>th</sup> 1889

*W. F. Mc Clure*  
U.S. Surveyor General for California.

U.S. Land Office Los Angeles Cal.  
Received and filed Oct 26, 1889  
H. W. Patton Register

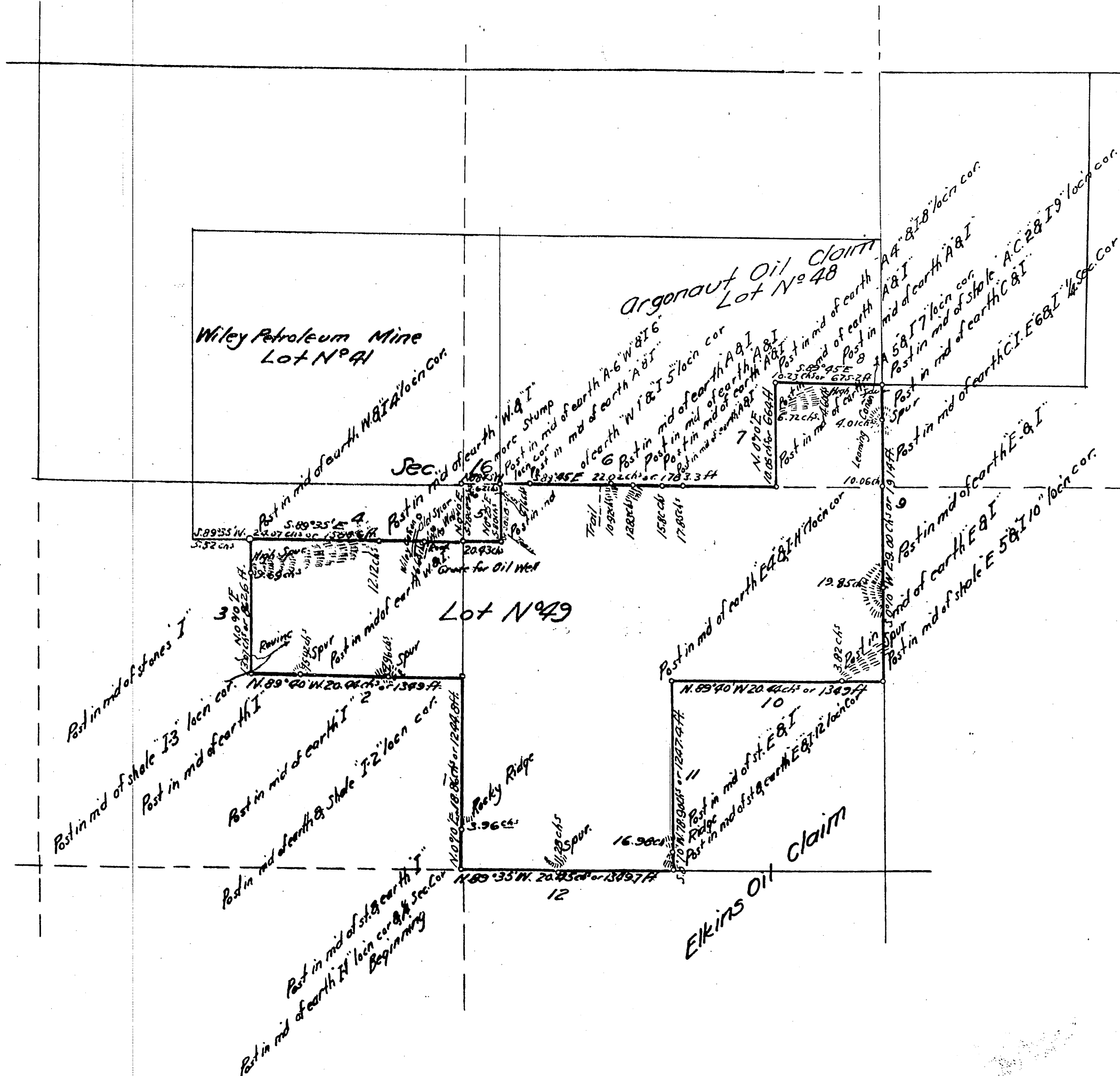

T. 3 N. R. 16 W.

12

Township Corner

T. 3. N. R. 16 W.  
San Bernardino Meridian.

Survey No. 2391

PLAT

of the Claim of  
the  
Occidental Asphalt Company  
upon the  
Alameda Oil Mine  
San Fernando Petroleum Mining District  
Los Angeles County  
CALIFORNIA

Containing an area of 160 acres

U.S. Land Office  
Los Angeles Cal.  
Reid and filed October 28, 1886.  
J. D. Beecher  
Register

Scale of 10 chs. to the inch.  
Variation 14° 35' East  
Surveyed by

Albert G. Ruxton  
U. S. Deputy Mineral Surveyor.

Located October 1885  
Recorded October 6<sup>th</sup> 1886  
Application for survey dated, November 13<sup>th</sup> 1884  
The original field notes of the survey of the claim of

the Occidental Asphalt Company.

upon the Alameda Oil Mine,  
from which this plat has been made, have been examined and  
approved, and are on file in this office; and I hereby certify  
that they furnish such an accurate description of said mining  
claim as will, if incorporated into a patent, serve fully to identify  
the premises; and that such reference is made therein to natural  
objects and permanent monuments as will perpetuate and fix the  
locus thereof. I further certify that the value of the labor and im-  
provements placed thereon by the applicant or its grantor is not  
less than five hundred dollars, and that said improvements consist of  
road and other expenditures for the benefit  
of the whole system of claims of which this  
forms one,  
as appears by the report of the deputy surveyor and the testimony  
of two disinterested witnesses, and I further certify that this is a  
correct plat of said mining claim made in conformity with said  
original field notes of the survey thereof.

U. S. Surveyor General's Office, San Francisco, Cal., January 11<sup>th</sup> 1886.

W. H. Brown  
U. S. Surveyor General for California

TRACING BY H. G. 7-16-24  
CHECKED BY R. J. A. 98-24.

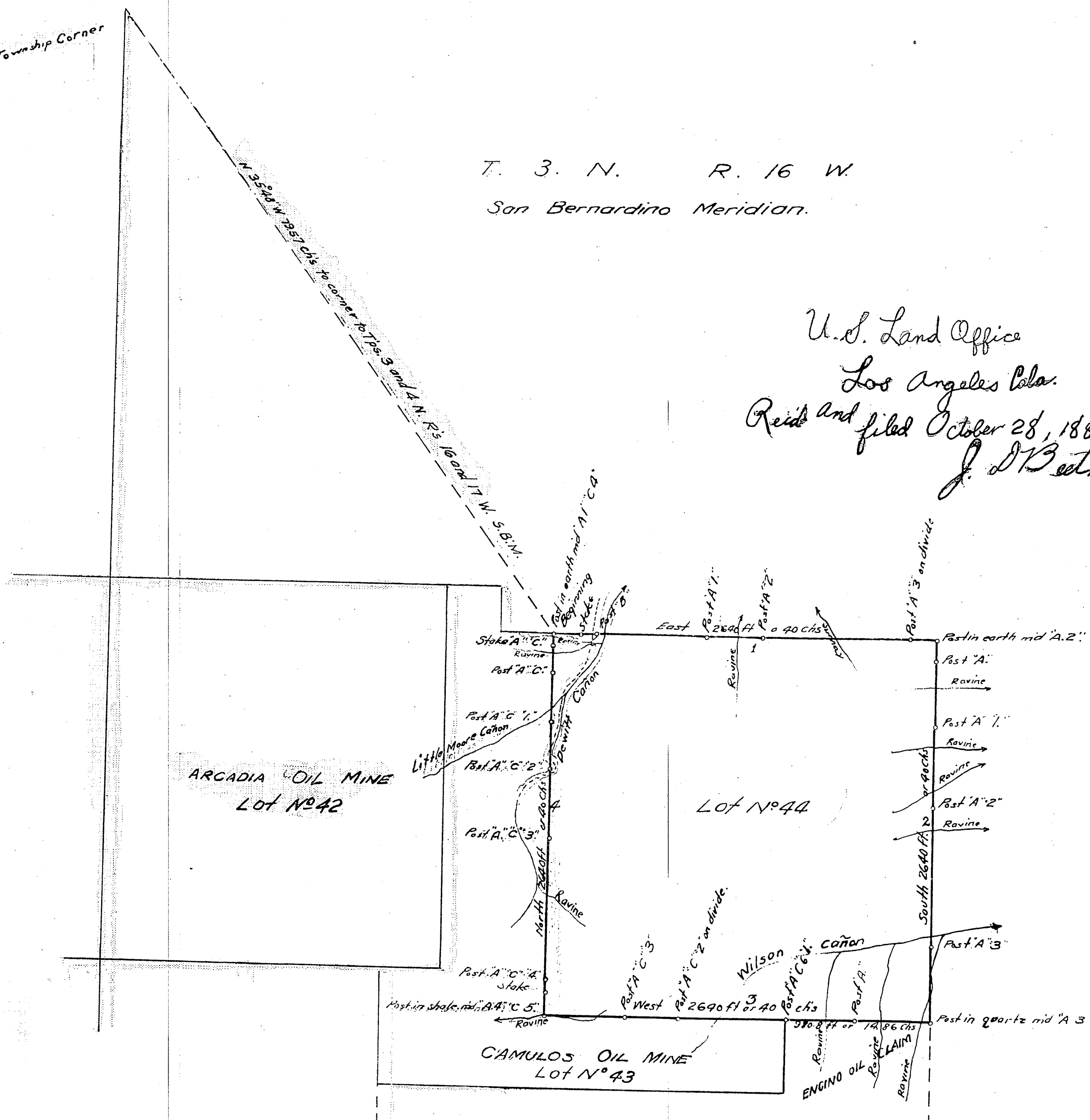

T.3N., R.16W.,

13

T.3N., R.16W.  
San Bernardino Meridian

NOTE:

LETTER DATED MAY 10, 1971 FROM BUREAU OF L.M. IN  
SACRAMENTO STATED THAT ACCORDING TO THEIR  
RECORDS, THERE ARE NO FIELD NOTES AVAILABLE  
ON THE ABOVE CLAIM.

J. GALLI 5-11-71

Survey No 2883

PLAT

of the Claim of  
the

Pacific Coast Oil Company  
upon the

Argonaut Oil Claim  
San Fernando Petroleum Mining District  
Los Angeles County  
CALIFORNIA  
Area 137.93 acres

Located January 23<sup>rd</sup> 1889  
Recorded February 8<sup>th</sup> 1889  
Application for survey filed April 18<sup>th</sup> 1889

Scale of 10 chains to the inch  
Variation 14°35' East.

Surveyed by

W. F. Mc Clure

U.S. Deputy Mineral Surveyor

April 1889

The original field notes of the survey of the claim of  
the Pacific Coast Oil Company  
upon the Argonaut Oil Claim

from which this plat has been made have been examined and  
approved, and are on file in this office and I hereby certify that  
they furnish such an accurate description of said mining claim  
as will, if incorporated into a patent, serve fully to identify the  
premises; and that such reference is made therein to natural objects  
and permanent monuments as will perpetuate and fix the lines  
thereof. I further certify that the value of the labor and improve-  
ments placed thereon by the applicant or its grantor is not  
less than five hundred dollars, and that said improvements consist of  
buildings, wells, pipe line, etc.

as appears by the report of the deputy surveyor and the testimony  
of two disinterested witnesses; and I further certify that this is a  
correct plat of said mining claim, made in conformity with said  
original field notes of the survey thereof.

U.S. Surveyor General's Office, San Francisco, Cal., October 18<sup>th</sup> 1889

*W. F. Mc Clure*  
U.S. Surveyor General for California

U.S. Land Office, Los Angeles, Cal.  
Received and filed this 24<sup>th</sup> day of Oct 1889  
H. W. Patton  
Register

TRACING BY H.G. T-14-24  
CHECKED BY R.J. A. 9-8-24

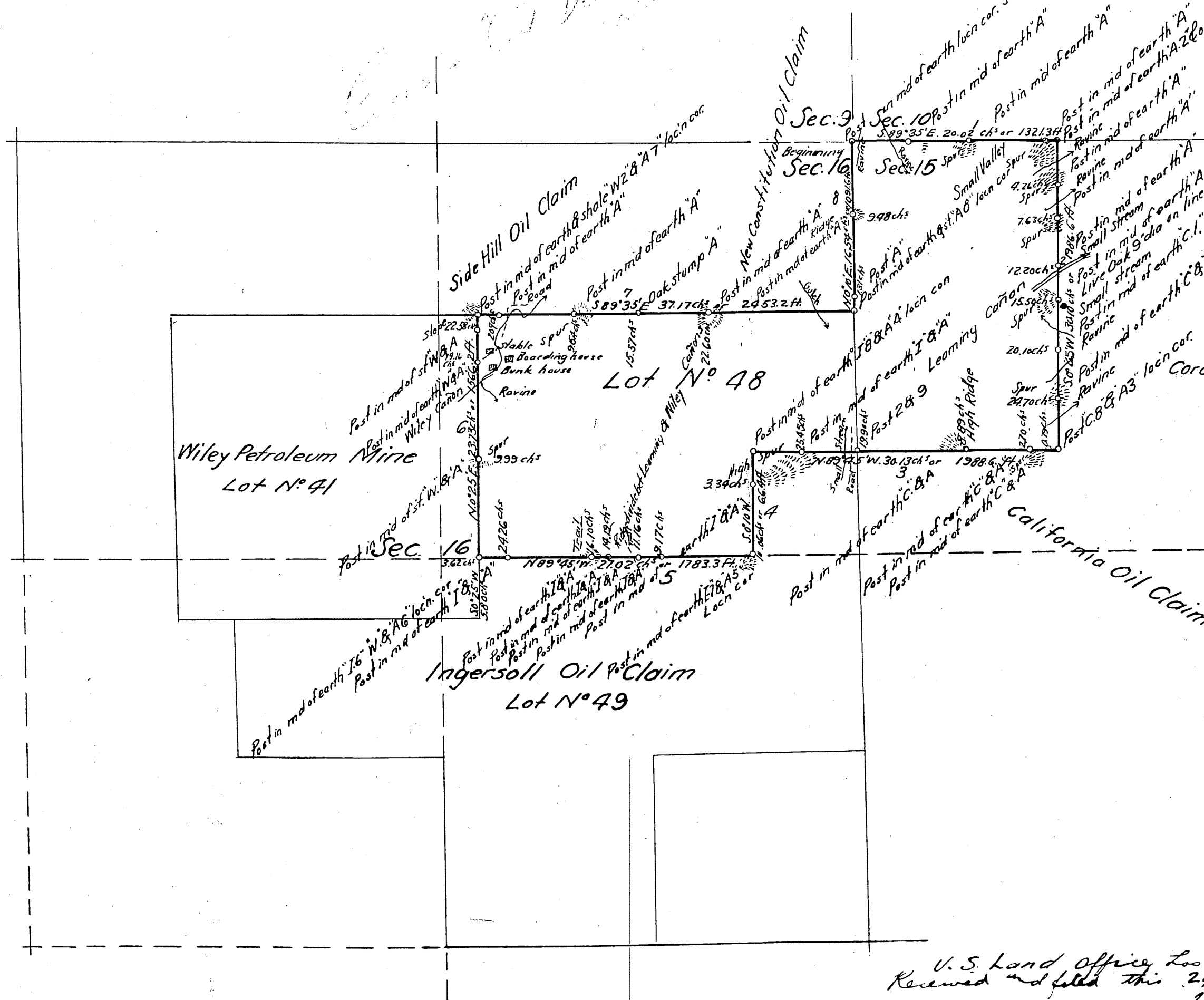

Township N°3 North, Range N°16 West, San Bernardino Meridian.

T. 3 N.,  
R. 16 W.

(14)

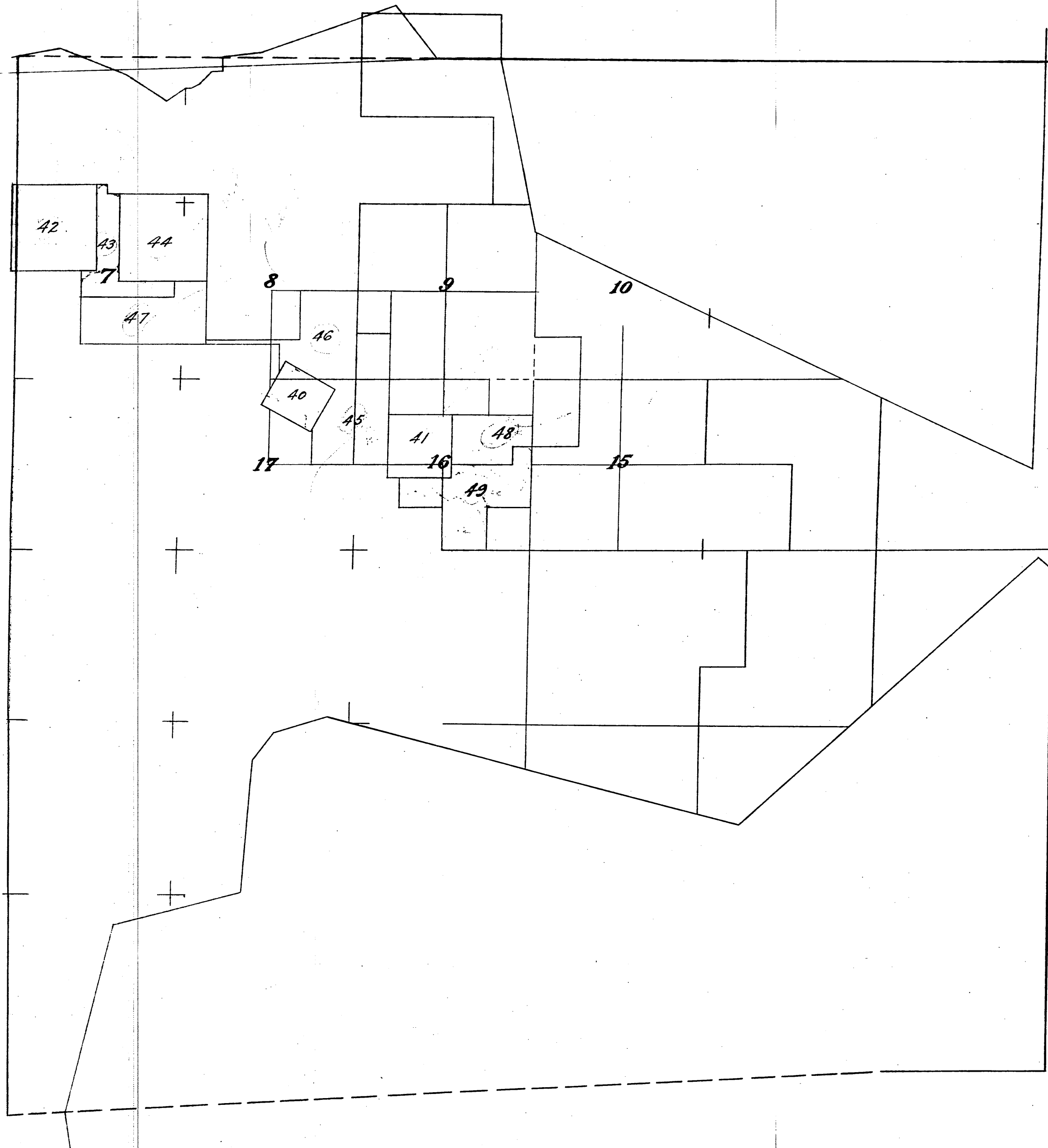

- 40 Towsley Petroleum Mine
- 41 Wiley " "
- 42 Arcadia Oil " "
- 43 Camulus " "
- 44 Alameda " "
- 45 Tamalpais Con. Oil Claim Tamalpais Location
- 46 " " " " Diablo " "
- 47 " " " " Encino " "
- 48 Argonaut " "
- 49 Ingersoll " "

U. S. Land Office Los Angeles Cal.  
Received and filed this 24<sup>th</sup> day of October 1889

H. W. Patton,  
Register.



T. 3 N., R. 16 W. S.B.M.

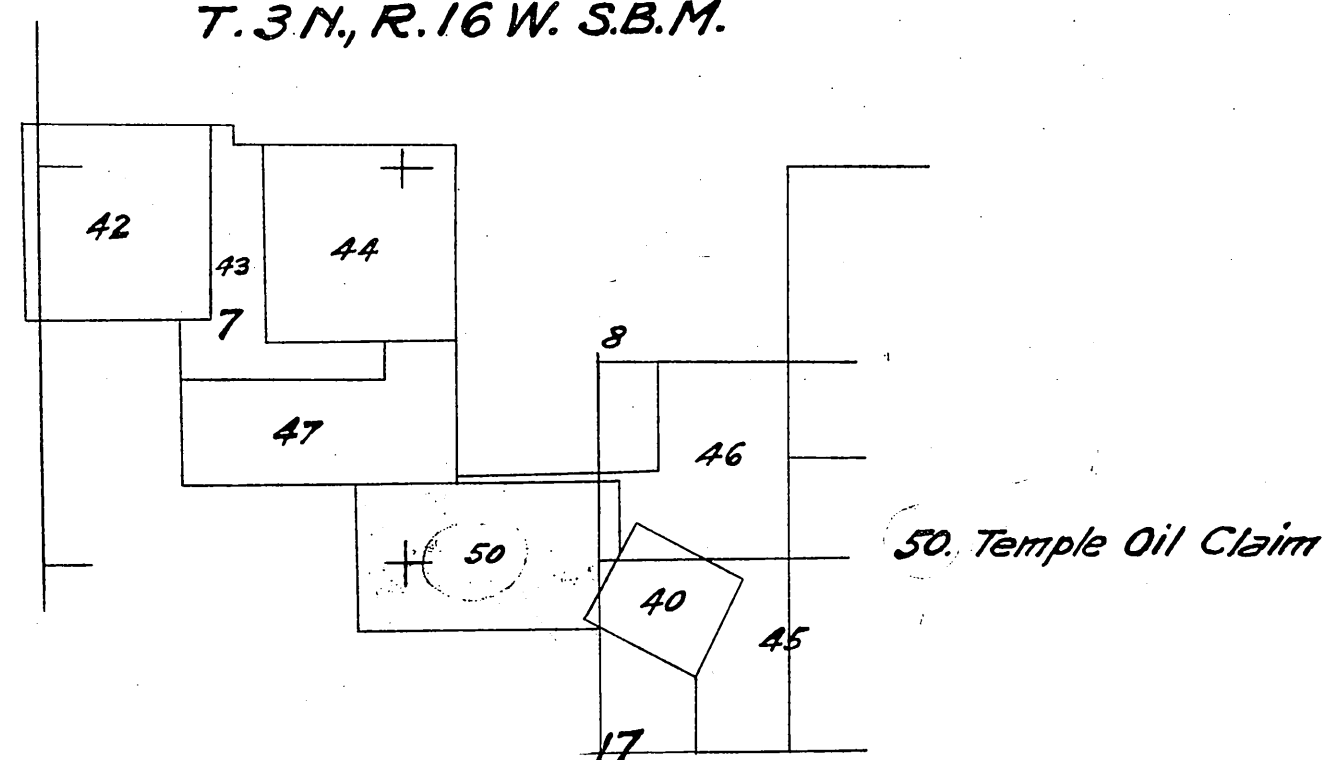

The above diagram of part of Township N° 3 North, Range N° 16 West,  
San Bernardino Meridian, is correctly copied from the original map  
as amended and on file in this office.  
U.S. Surveyor General's Office,  
San Francisco, California.  
February 20<sup>th</sup> 1890.

*D. B. Hammond Jr.*  
U.S. Survey Gen. Cal.

*Recd. & filed*  
*Feby. 24, 1890.*  
*H. W. Patton,*  
*Register.*



T.3N, R.16W.  
San Berndino Meridian

Survey No. 2931

PLAT

of the Claim of

C. Cabot and others  
upon the

Temple Oil Mine  
San Fernando Petroleum Mining Dist.  
Los Angeles County  
CALIFORNIA  
Area 159.89 acres

Located May 20<sup>th</sup> 1874  
Recorded May 25<sup>th</sup> 1874  
Application for survey filed March 11<sup>th</sup> 1889

Tamalpais Con. Oil Claim  
Encino Location  
Lot No 47

Scale of 10 chains to the inch  
Variation 14° 35' East

Surveyed by

W. F. M. Clure  
U.S. Deputy Mineral Surv.

April 1889

The original field notes of the survey of the claim of

C. Cabot and others  
upon the Temple Oil Mine  
from which this plat has been made, have been examined and  
approved, and are on file in this office, and I hereby certify that  
they furnish such an accurate description of said mining claim  
as will, if incorporated into a patent, serve fully to identify the  
premises, and that such reference is made therein to natural objects  
and permanent monuments as will perpetuate and fix the locus  
thereof. I further certify that the value of the labor and improve-  
ments placed thereon by the applicants or their grantors is not  
less than five hundred dollars, and that said improvements consist of  
a road and well 570 feet deep

as appears by the report of the deputy surveyor and the testimony  
of two disinterested witnesses, and I further certify that this is a  
correct plat of said mining claim, made in conformity with said  
original field notes of the survey thereof.

U.S. Surveyor General's Office, San Francisco, Cal, February 20<sup>th</sup> 1890

Read + filed Feby. 24. 1890  
H. M. Patton  
Register

W. F. M. Clure  
U.S. Surveyor General for California

TRACING BY H. G. T. 14-24  
CHECKED BY R. U. A. 21-24

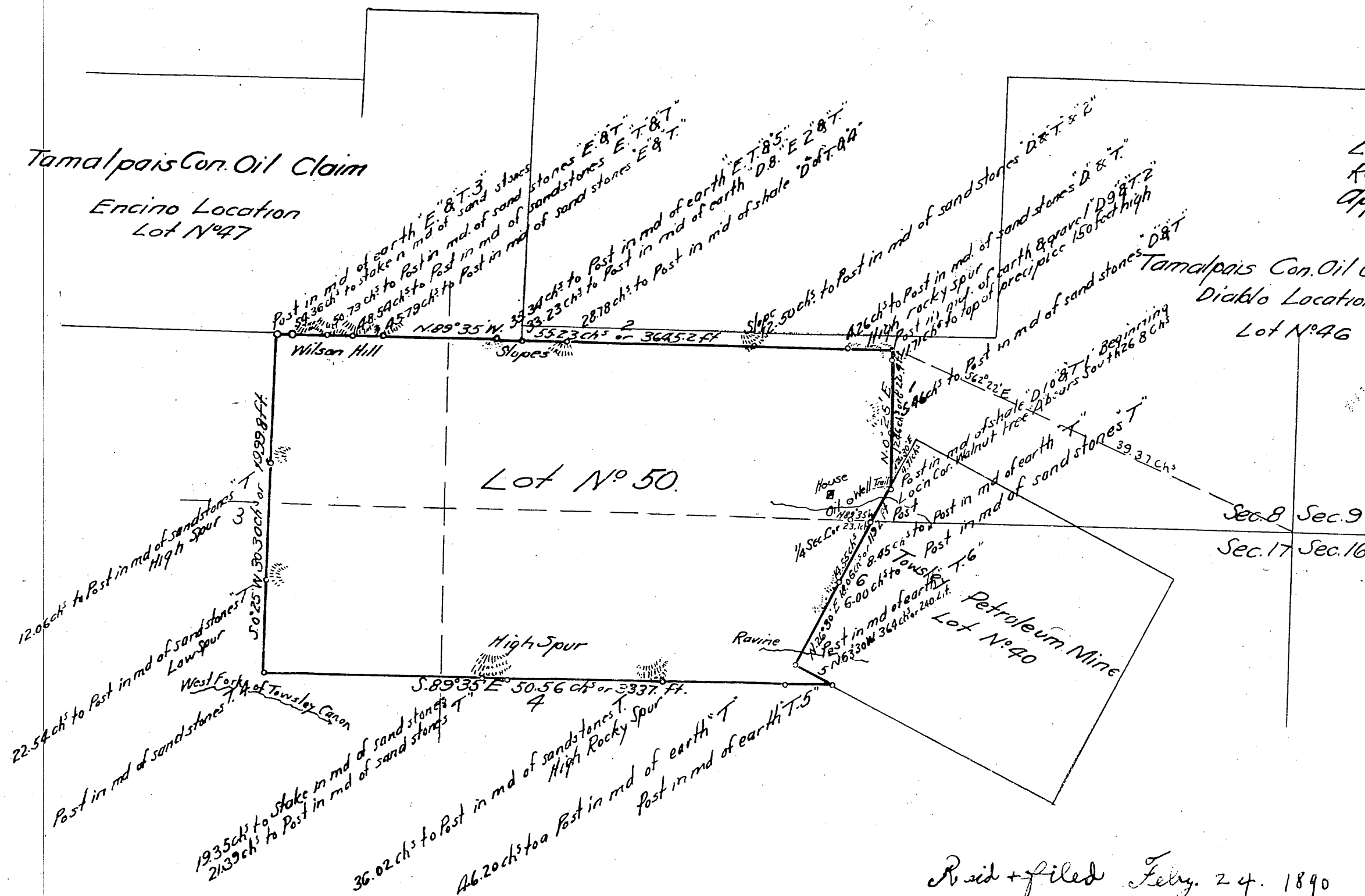

*San Bernardino Meridian.*

Surveys Desig. & noted	By whom surveyed	Date of Contract	Qmt. of Surveyed	When surveyed
Township lines colored yellow	Ralph W. Norris	Oct 12 <sup>th</sup> 1853		1853
Part of South Boundary of Township	Henry Hancock	Dec 30 <sup>th</sup> 1853		1854
Boundaries of Lot No 37	" "	Inst. Sept. 1 <sup>st</sup> 1858		1858
" " Lot No 38 & 39	G. H. Thompson	" May 26 <sup>th</sup> 1874		1874
Part of North boundary of P. & T.averse line, col. green	W. P. Reynolds	July 19 <sup>th</sup> 1872		1872
West boundary of Township	" "	" " 1872		1872
Township lines colored blue	M. G. Wheeler	Sept. 4 <sup>th</sup> 1874		1874
Boundaries of Lot No 40	W. P. Reynolds	Inst. 2 <sup>nd</sup> May 9 <sup>th</sup> 1874		1874
Part of North boundary of Lot and town - surveyed	W. H. Norway	November 19 <sup>th</sup> 1875	0 m <sup>2</sup> 70 ds. 10 Lks	1875
Part of boundary of Lot 37 & 38 & 39 - surveyed	" "	" " "	7 " 73. 88 "	1875

Aggregate area of Surveyed Public Land	659.05 acres
" " Lot No 40 Mineral Claim	59.97
Estimated " " Mc 37-38 & 39 Private Grants	361.00
" " Unsurveyed Mountain land	636.00
Aggregate	2285.02

lines colored brown run at a Var. of  $14^{\circ}10'E$ .

Signed:-  
H. G. Rollins  
U.S. Surv. Gen'l. Col.

T3 N  
R16 W  
(17)

(all of Township except Secs. 4-10-14 & 22)  
Suspended as mineral Land

*CS.9394 - Hancock's notes on bdy. Ex Mission San Fernando*

T. 3 N.,  
R. 16 W.

(18)

T. 3 N. - R. 16 W. - S. B. M.

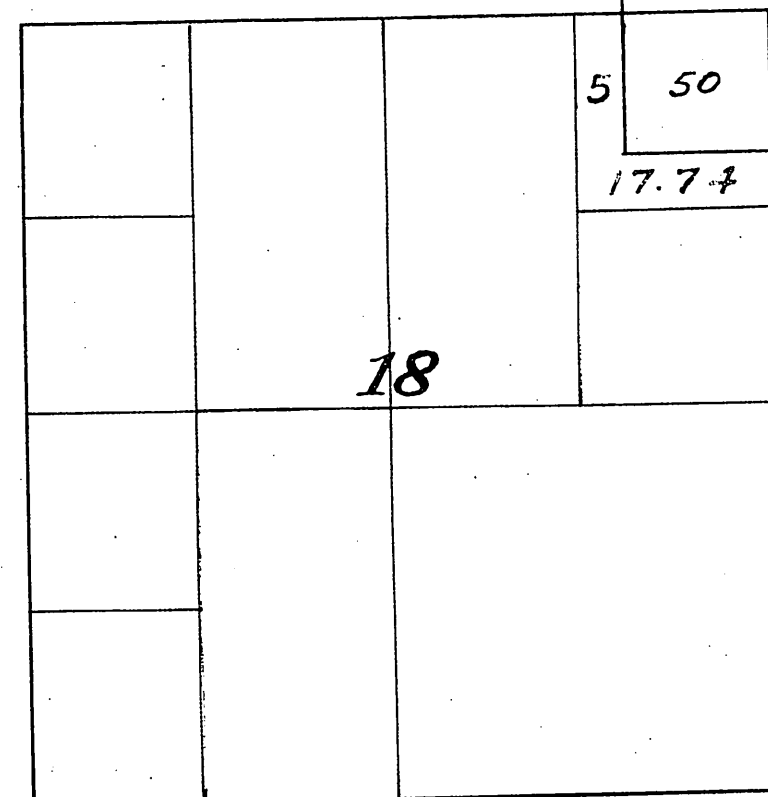

50 Temple Oil Mine

Filed in U. S. Land Office  
Los Angeles, Cal. October  
15, 1900.

A. J. Penckshand.  
Register.

Field Notes received 1<sup>st</sup> Jan. 8, 1901  
 " " " 2<sup>nd</sup> April 8, "

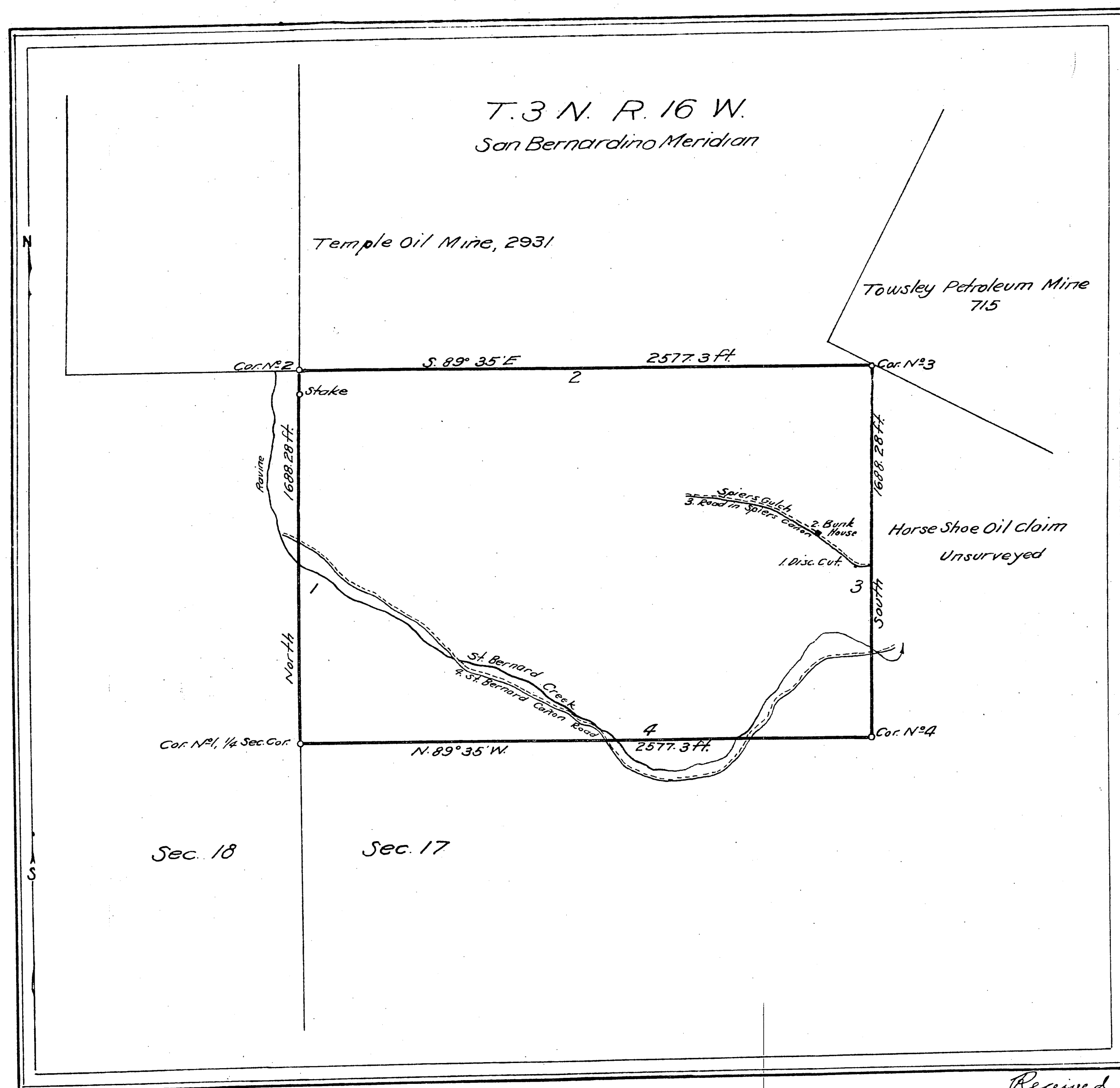

Claim Located April 16, 1891  
 " Recorded " " "  
 Mineral Survey N°3850  
 Application for survey dated Dec 5, 1900  
 Los Angeles ~~Land~~ District

# PLAT

OF THE CLAIM OF  
 W. W. Seamen et al.  
 KNOWN AS THE

## Sierra Madre Oil Placer Mine

IN SAN FERNANDO (Unorganized) MINING DISTRICT,  
 LOS ANGELES COUNTY CALIFORNIA  
 Containing an Area of 99.89 Acres.  
 Scale of 400 Feet to the inch.  
 Variation 42° 45' East.  
 SURVEYED December 1900 BY  
 John Goldsworthy  
 U.S. Deputy Mineral Surveyor

The Original Field Notes of the Survey of the Mining Claim of  
 W. W. Seamen et al.  
 known as the

## Sierra Madre Oil Placer Mine

From which this plat has been made under my direction  
 have been examined and approved and are on file in this Office,  
 and I hereby certify that they furnish such an accurate descrip-  
 tion of said Mining Claim as will if incorporated into a patent,  
 serve fully to identify the premises, and that such reference  
 is made therein to natural objects or permanent monuments  
 as will perpetuate and fix the locus thereof.  
 I further certify that Five Hundred Dollars worth of labor has  
 been expended or improvements made upon said Mining  
 Claim by claimant or their grantors and that  
 said improvements consist of

1. Disc. Cut, value \$20., 2. Bunk House  
 \$200., 3. Road \$300., 4. Interest in  
 Road \$150.

that the location of said improvements is correctly shown  
 upon this plat, and that no portion of said labor or im-  
 provements has been included in the estimate of expendi-  
 tures upon any other claim.

And I further certify that this is a correct plat of said Mining  
 Claim made in conformity with said original field notes of the  
 survey thereof, and the same is hereby approved.

U.S. Surveyor General's Office  
 San Francisco, California  
 May 22, 1901  
 J. M. Gleaves  
 U.S. Surveyor General for  
 California

Received and filed in U. S. Land Office,  
 Los Angeles, Cal. May 23, 1901.

A. J. Chamberlain  
 Register.

TRACING BY H.G. 7-5-24  
 CHECKED BY R.J.A. 9-5-24

SUPPLEMENTAL PLAT OF SECTION 8,  
TOWNSHIP NO. 3 NORTH RANGE NO. 16 WEST, SAN BERNARDINO MERIDIAN, CALIFORNIA.

T 3 N  
R 16 W  
(20)

RECEIVED  
U. S. LAND OFFICE  
LOS ANGELES, CALIF.  
Date JUN 16 1927  
Hour 11<sup>00</sup> a.m.

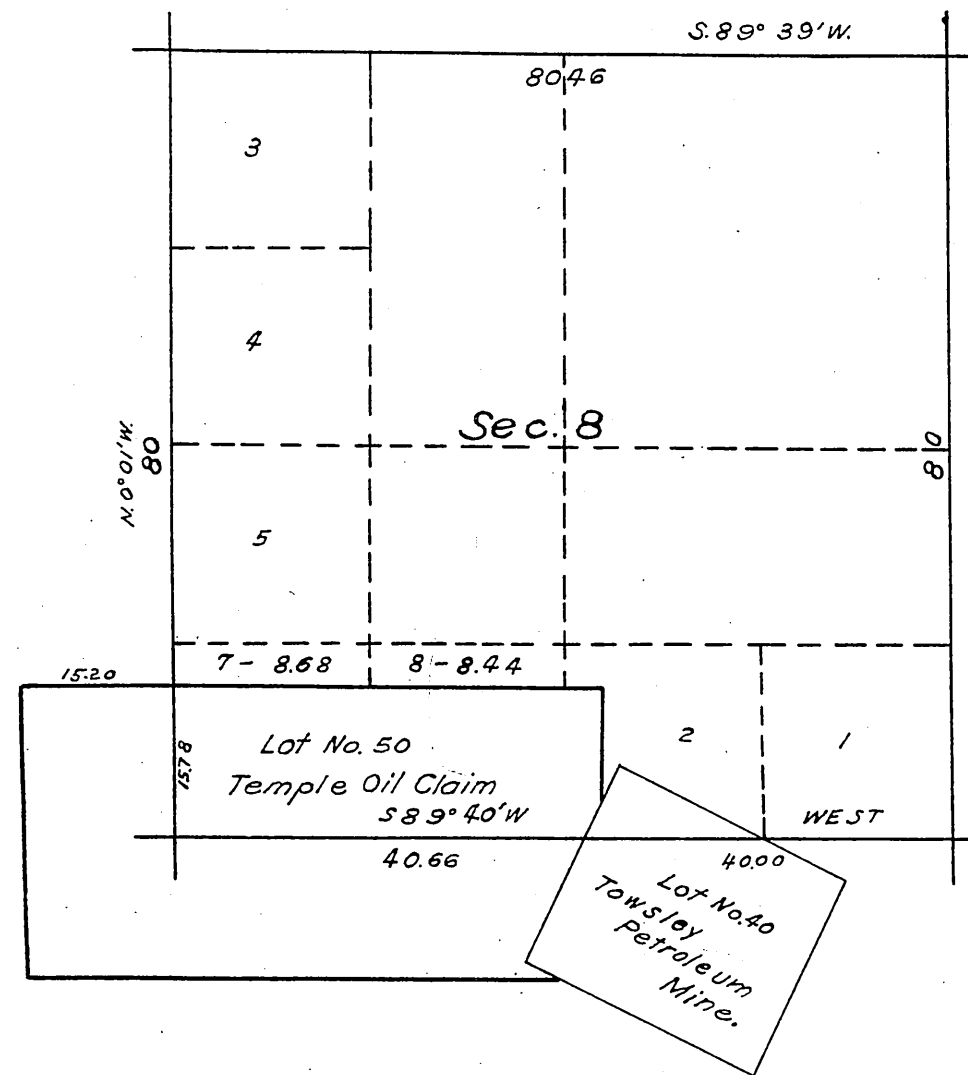

Authorization; letter Los Angeles 041142 "E" WTP dated April 29, 1926.

This supplemental plat of section 8, T. 3 N., R. 16 W., S. B. M., California, plat approved January 19, 1897, is made for the purpose of obtaining the area and legal description of those portions of the SE $\frac{1}{4}$ SW $\frac{1}{4}$  and SW $\frac{1}{4}$ SW $\frac{1}{4}$  thereof remaining after segregating therefrom mineral lot number 50, Temple Oil Claim, and is hereby approved.

Public Survey Office  
San Francisco, California.  
June 5, 1926.

Frank E. Parker  
Office Cadastral Engineer.

DEPARTMENT OF THE INTERIOR  
GENERAL LAND OFFICE

Washington, D. C., May 21, 1927.

This supplemental plat, having been correctly prepared,  
is hereby accepted.

Thomas Havelle  
Assistant Commissioner.

Filed in U. S. Land Office,  
Los Angeles, Cal.  
JUN 17 1927 9 a.m.  
Register.

Scale 20 chains to an inch.

Amended Plat of Section 17,  
 Township No 3 North, Range No 16 West, San Bernardino Meridian, California

T 3 N  
 R 16 W

(21)

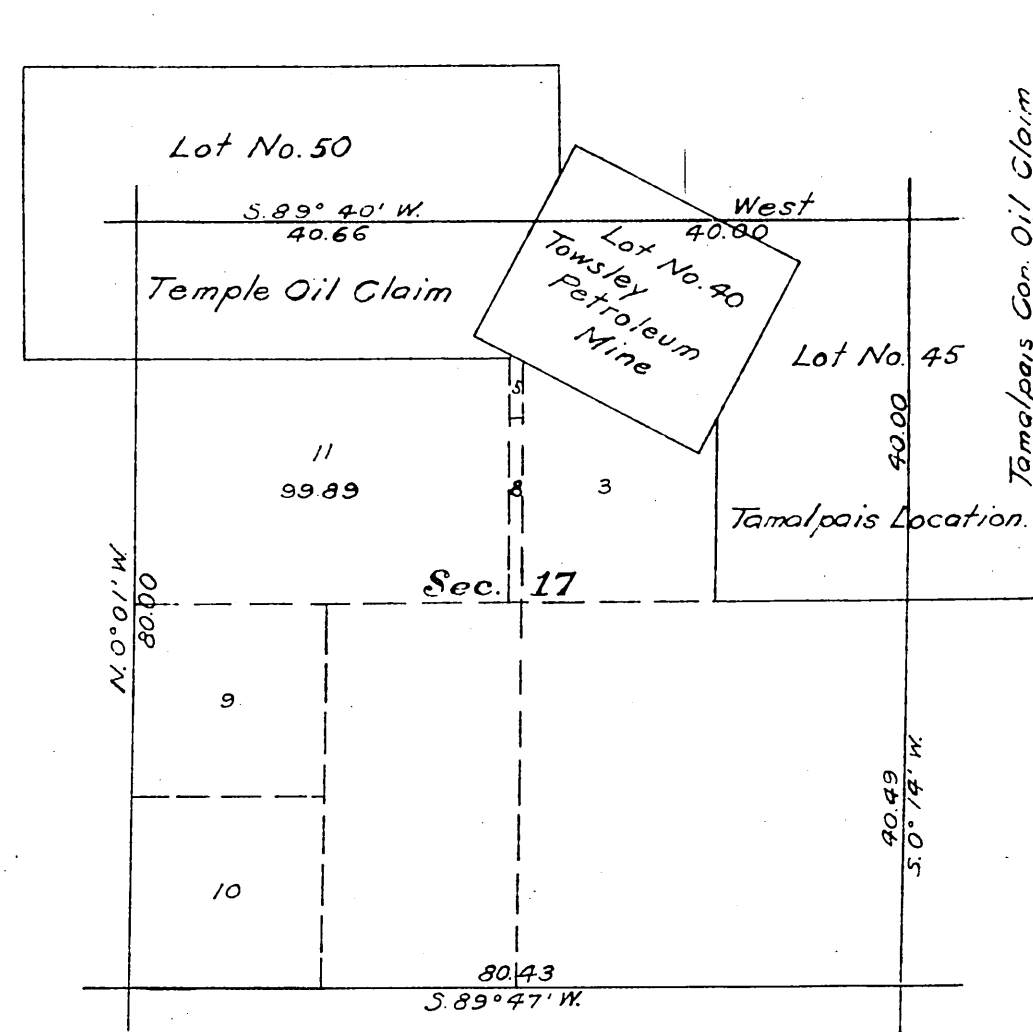

RECEIVED *as filed*  
 U. S. LAND OFFICE  
 LOS ANGELES, CAL

Date *June 5-1924*  
*10 am*

*Henry P. Valentine*  
 Register

Authorization; letter Los Angeles 036052 "N" JAD dated March 4, 1924.

This amended plat of section 17, T. 3 N., R. 16 W., S. B. M., California, plats approved January 19, 1897 and August 9, 1901, is made for the purpose of restoring to the status of public land the formerly segregated area of Sur. No. 3850, Sierra Madre Oil Placer Claim, to accommodate the application for oil and gas prospecting permit of Charles H. Whally, and is hereby approved.

U.S. Surveyor General's Office,

San Francisco, California,

March 20, 1924.

*John C. Over*  
 U.S. Surveyor General for California.

Scale 20 chains to an inch.

TRUE MERIDIAN

TOWNSHIP N° 3 NORTH, RANGE N° 16 WEST, SAN BERNARDINO MERIDIAN, CALIFORNIA

SUPPLEMENTAL PLAT OF SECTION 6.

RECEIVED  
U. S. LAND OFFICE  
LOS ANGELES, CALIF.  
Date AUG 8 - 1929  
Hour \_\_\_\_\_

Rancho San Francisco

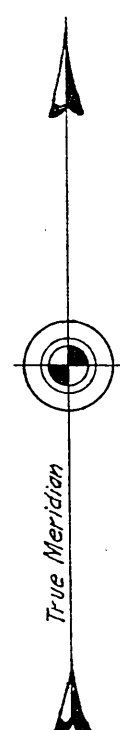
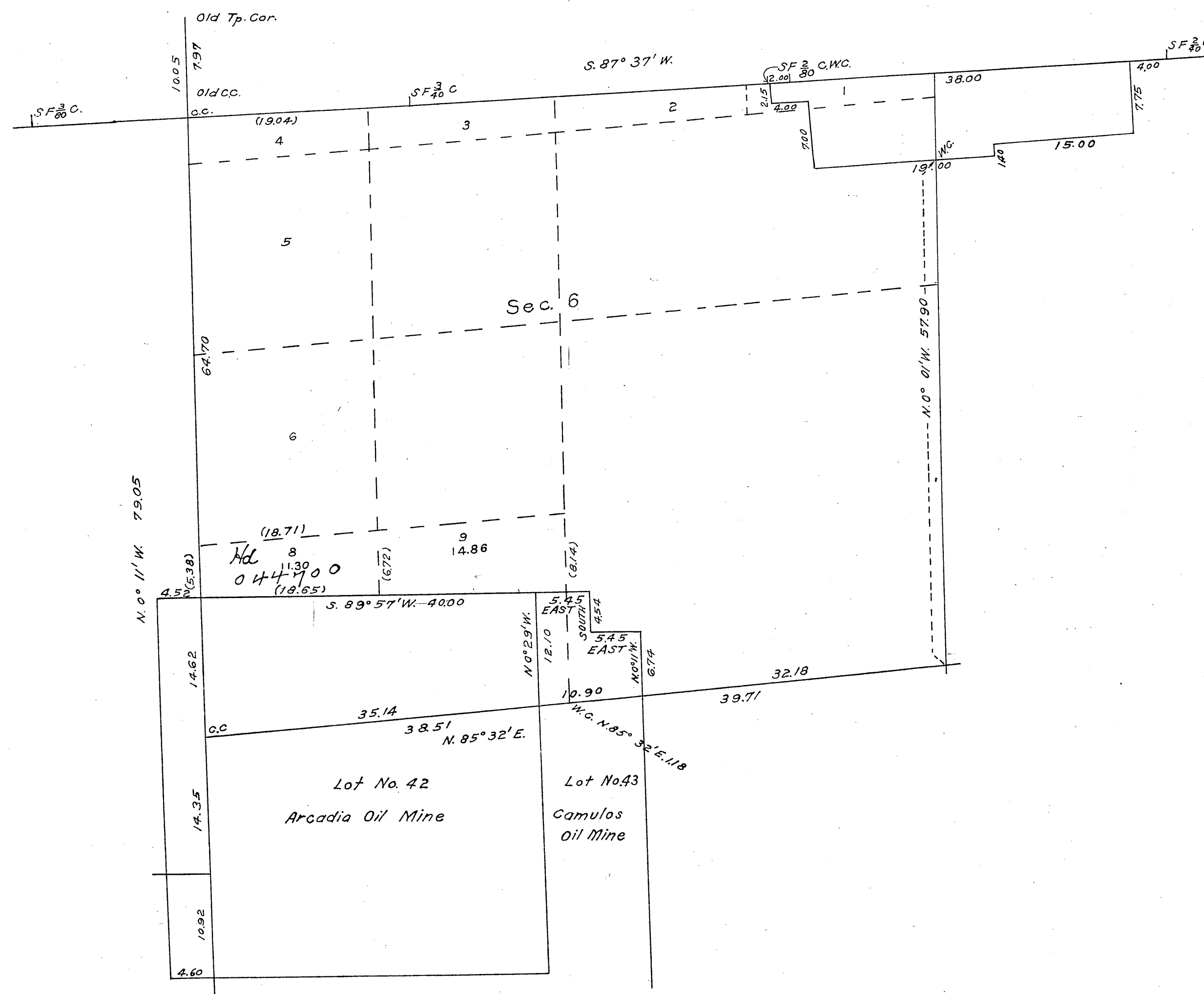

Scale: 10 Chains to an Inch.

Public Survey Office  
San Francisco, California, June 25, 1929.

The above supplemental plat of Sec. 6, Township No. 3 North, Range No. 16 West, of the San Bernardino Meridian, California, based upon the plats approved January 19, 1897 and November 8, 1900, showing lotting of fractional areas created by the segregation of Lot 42, the Arcadia Oil Mine and Lot 43, the Camulos Oil Mine, to accommodate homestead entry Los Angeles, 044700, prepared in accordance with instructions contained in the Commissioner's letter "N" dated April 8, 1929, is hereby approved.

Frank E. Barker  
Office Cadastral Engineer.

Filed in U. S. Land Office  
Los Angeles, Cal.  
AUG 9 - 1929  
Register.

Department of the Interior  
General Land Office  
Washington, D. C., July 9, 1929.

The amended lotting represented by this supplemental plat having been correctly made in accordance with the regulations of this office, the plat is hereby accepted.

Thos. C. Howell  
Assistant Commissioner.

Traced by Gus. N. 4-30-30  
Checked by R.S.B. 4-30-30



T.3 N., R.16 W.  
San Bernardino Meridian

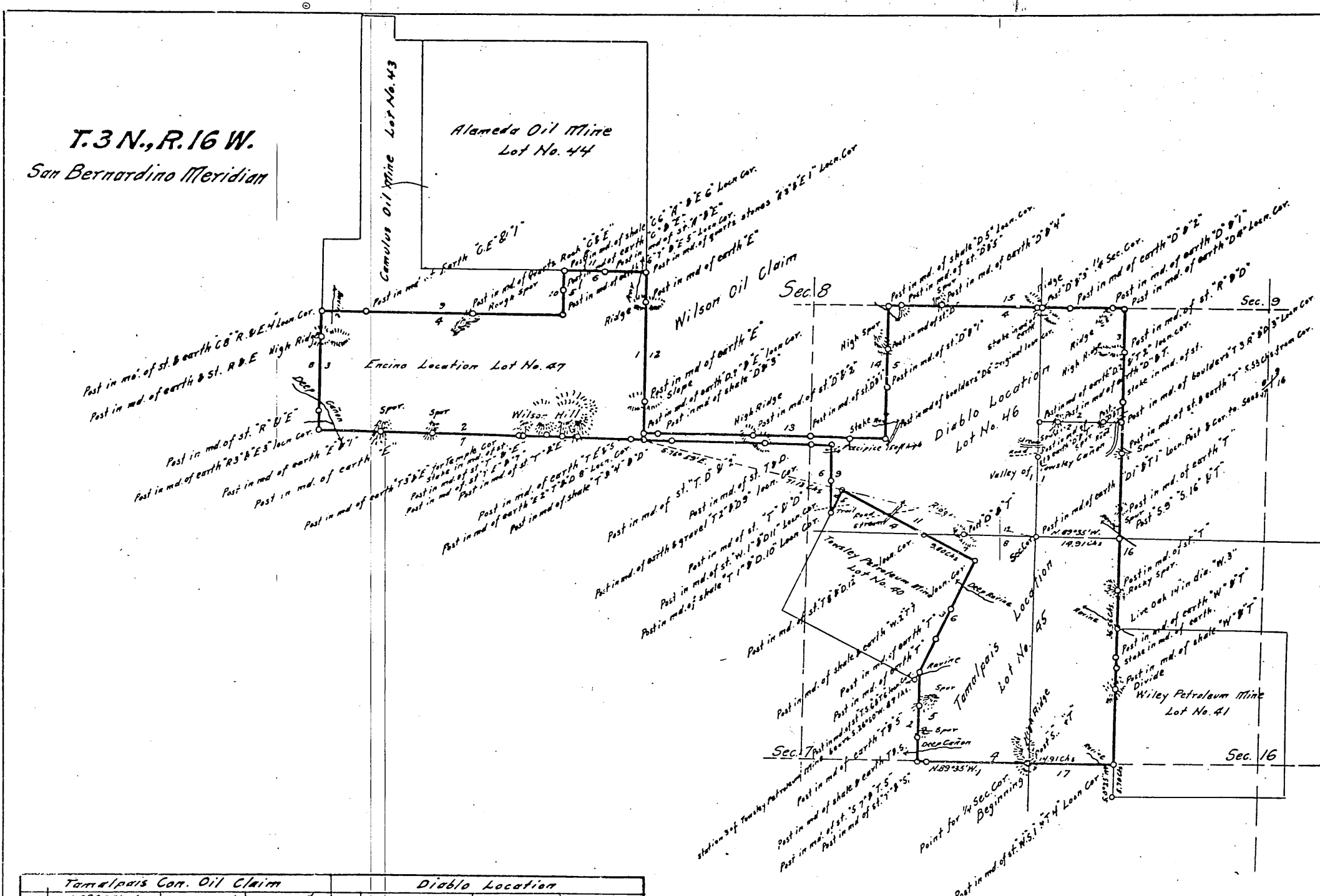

Survey No. 2882

# PLAT

of the claim of  
the

Pacific Coast Oil Company  
upon the

## TAMALPAIS CON. OIL CLAIM

San Fernando Petroleum Mining District.

Los Angeles County

California

Area of Tamalpais Location	158.30 acres
Diablo	151.30 "
Encino	135.52 "
Tamalpais Con. Oil Claim	445.12 "

Tamalpais Location	Located February 28 <sup>th</sup> 1885
Diablo	Recorded February 28 <sup>th</sup> 1885
Encino	Located February 28 <sup>th</sup> 1885
Encino	Recorded February 28 <sup>th</sup> 1885
Encino	Located March 3 <sup>rd</sup> 1885
Encino	Recorded March 3 <sup>rd</sup> 1885
Application for survey	Filed March 2 <sup>nd</sup> 1889

Scale of 20 chains to the inch

Variation 14° 35' East

Surveyed by  
W. F. McClure

U.S. Deputy Mineral Surveyor.  
April 1889

Tamalpais Con. Oil Claim			Diablo Location		
1	N. 89° 35' E.	20.00 Chs.	1	N. 1° 00' E.	20.21 Chs.
2	N. 0° 25' E.	16.20	2	S. 89° 35' E.	14.69
3	N. 26° 30' E.	21.84	3	N. 0° 25' E.	20.13
4	N. 63° 30' W.	26.30	4	N. 89° 35' W.	41.37
5	S. 26° 30' W.	4.71	5	S. 0° 25' W.	23.80
6	N. 0° 25' E.	12.46	6	N. 89° 35' W.	42.38
7	N. 89° 35' W.	90.76	7	S. 0° 25' W.	1.02
8	N. 0° 25' E.	21.51	8	S. 89° 35' E.	33.23
9	S. 89° 35' E.	42.48	9	S. 0° 25' W.	12.46
10	N. 0° 25' E.	7.79	10	N. 26° 30' E.	4.71
11	S. 89° 35' E.	15.04	11	S. 63° 30' E.	16.59
12	S. 0° 25' W.	28.29	12	S. 89° 35' E.	18.22
13	S. 89° 35' E.	42.38	Encino Location		
14	N. 0° 25' E.	23.80	1	S. 0° 25' W.	22.31
15	S. 89° 35' E.	41.94	2	N. 89° 35' W.	57.53
16	S. 0° 25' W.	80.47	3	N. 0° 25' E.	21.61
17	N. 89° 35' W.	14.91	4	S. 89° 35' E.	42.48
Tamalpais Location			5	N. 0° 25' E.	7.79
1	N. 1° 00' E.	20.21	6	S. 89° 35' E.	15.04
2	S. 89° 35' E.	14.69			
3	S. 0° 25' W.	60.34			
4	N. 89° 35' W.	34.91			
5	N. 0° 25' E.	16.20			
6	N. 26° 30' E.	21.84			
7	N. 63° 30' W.	9.80			
8	S. 26° 30' E.	15.24			

I hereby certify that this is a correct copy  
of the plat of Sur. No. 2882, Tamalpais Con. Oil  
Claim, approved October 18, 1889  
U.S. Surveyor General's Office  
San Francisco, California  
February 23, 1916

*Frank W. Seacord*  
U.S. Surveyor General for  
California

The original field notes of the survey of the claim of the  
Pacific Coast Oil Company upon the Tamalpais Con. Oil Claim  
from which this plat has been made, have been examined and  
approved, and are on file in this office; and I hereby certify  
that they furnish such an accurate description of said mining  
claim as will, if incorporated into a patent, serve fully to identify  
the premises; and that such reference is made therein to natural  
objects and permanent monuments as will perpetuate and fix  
the locus thereof. I further certify that the value of the labor  
and improvements placed thereon by the applicant or its  
grantors is not less than five hundred dollars, and that said  
improvements consist of wells, pipe lines, etc. as appears by  
the report of the deputy surveyor and the testimony of two  
disinterested witnesses; and I further certify that this  
is a correct plat of said mining claim, made in conformity  
with said original field notes of the survey thereof.

U.S. Surveyor General's Office

San Francisco, Cal.  
October 18<sup>th</sup> 1889

(Signed)  
R. P. Hammond Jr.  
U.S. Surveyor General for  
California

702534

VOL. 1-16

2882

234-097