

RECEIVED

JUN - 1 1916.

U. S. Land Office,
Los Angeles, Cal.

T. 3 N., R. 12 W., S. B. M.

PLAT OF
HOMESTEAD ENTRY SURVEY No. 166.
in the
ANGELES NATIONAL FOREST.

in
Sections 27 & 28 unsurveyed, T. 3 N., R. 12 W.,

of the
San Bernardino Meridian.
California.

This plat of Homestead Entry Survey No. 166 situated in Sections 27 & 28 unsurveyed, in Township 3 North of Range 12 West, and in Section — surveyed, in Township — of Range — and in Section — surveyed, in Township — of Range — and in Section — surveyed, in Township — of Range — of the San Bernardino Meridian is strictly conformable to the field notes of the Survey thereof, on file in this office, which have been examined and approved.

Office of U.S. Surveyor General.
San Francisco, California.
December 4, 1915.

Frank H. Gould
U.S. Surveyor General
for California

Sec. 21.
Unsurveyed.

Sec. 22.
Unsurveyed

Sec. 23.
Unsurveyed

Sec. 28.
Unsurveyed.

Sec. 27.
Unsurveyed.

Sec. 26.
Unsurveyed.

Sec. 33.
Unsurveyed.

Sec. 34.
S.E. 1/4 surveyed.

Sec. 35.

Scale
10 - Chains equal 1 inch

Initials
U.G.
Exam. by F.E.B

Form 85-A

Surveys Designated	By Whom Surveyed	Instructions or Contract No.	When Surveyed		Date of Approval
			Begin	Completed	
H.E. Survey No. 166	Percy L. Day, National Forest Examiner, Forest Service.		December 19, 1914	April 18, 1915	April 20, 1915
					Dec. 4, 1915.

Areas		
H. E Survey No. 166.		Conflicts
In Section		
In Section		
In Section		
In Section		
Total	48.97	

List No. 5-661. Date, January 9, 1911.
Act of June 11, 1906; Act of June 30, 1914.
Latitude 34° 18' N. } At cor. No. 6.
Longitude 118° 08' 30" W. }
Mag. Decl. 15° 30' E }

Copied by G.M.M. 5-12-22.
Checked by H. G. 5-15-22.

Township N° 3 North, Range N° 12 West, San Bernardino Meridian, California

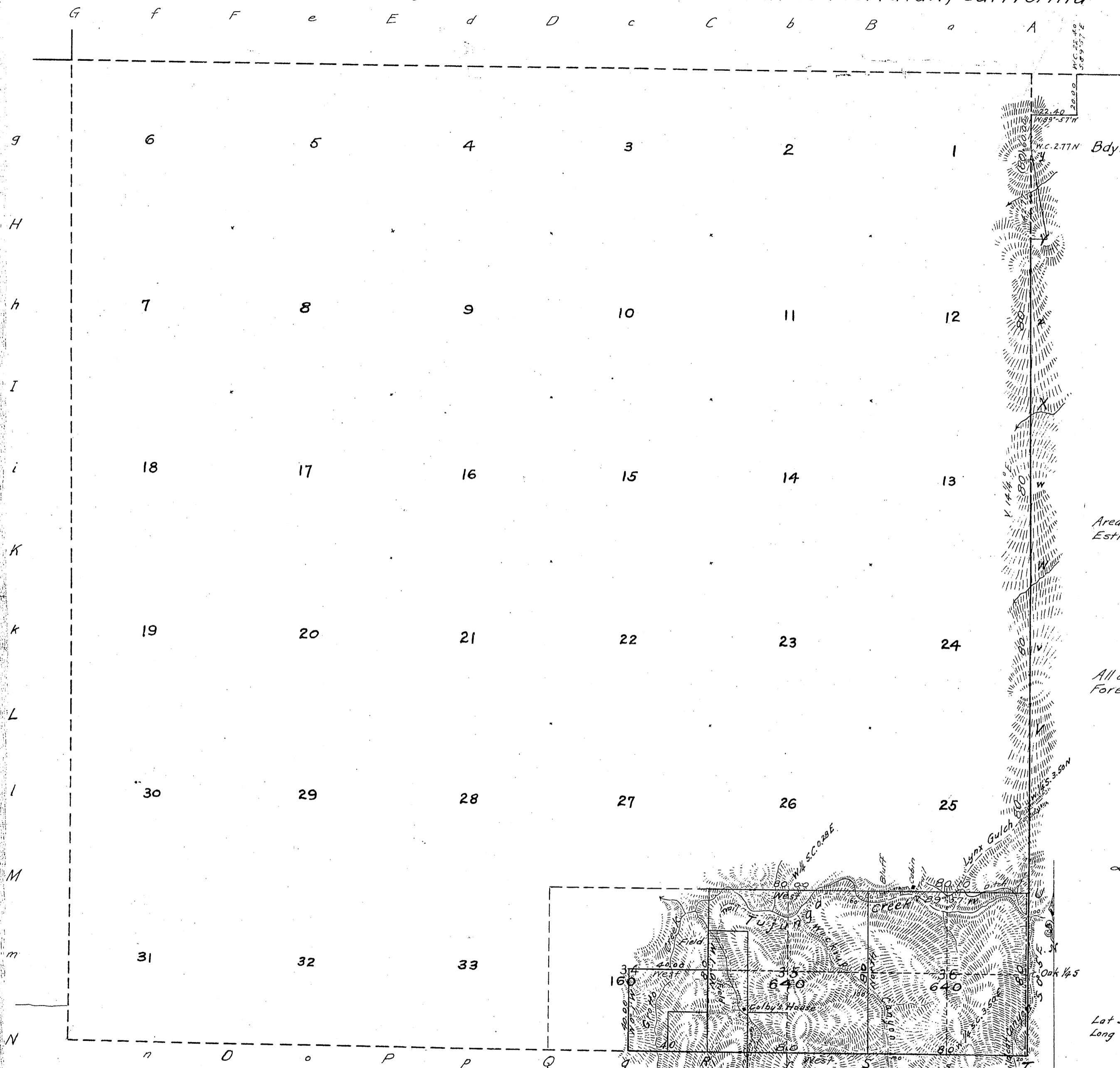

Area of Public Land surveyed. 1440.00 Ac
Estimated Area of Unsurveyed Land 21600.00 "
Aggregate 23040.00 "

All of this Township is within the San Gabriel
Forest Reserve :- Proclamation of December 20, 1892

Filed in U. S. Land Office
Los Angeles, Cal. April 16, 1906
Frank C. Purcott
Register

Lat 34° 18' North } near center of Sec. 35
Long 118° 6' West }

Surveys Designated	By Whom Surveyed	Date of Contract	Amount of Surveys M Ch ² L ²	When Surveyed	Magn. Decl
East bdy of Trip.	W. H. Norway	July 31, 1875		1875	
Part of E bdy to survey	W. A. Sickler	222 August 14, 1903	1 00 00	1903	15° East
South bdy of Trip, new	"	" " "	2 40 00	1903 & 1905	"
Sec. & leg sub lines new	"	" " "	5 00 10	Oct. 3, 1905	"

The above Map of Township N° 3 North, of Range N° 12 West San Bernardino Meridian, California is strictly conformable to the field notes of the survey thereof on file in this Office which have been examined and approved.

U. S. Surveyor General's Office.
San Francisco California.
December 14 1905

U. S. Sur. Genl.
for California

Survey accepted Feb. 21, 1919
C. L. O.
029669

Plat of
**HOMESTEAD
ENTRY SURVEY**
No. 261
in the
**ANGELES
NATIONAL FOREST**
in
Section 23 unsurveyed, T. 3 N., R. 12 W.
of the
**SAN BERNARDINO MERIDIAN
CALIFORNIA**

This plat of Homestead Entry Survey
No. 261 State of California is
strictly conformable to the field notes
thereof on file in this office, which
have been examined and approved.

U.S. Surveyor General's Office
San Francisco, California
October 26, 1918

John H. Moore
U.S. Surveyor General
for California

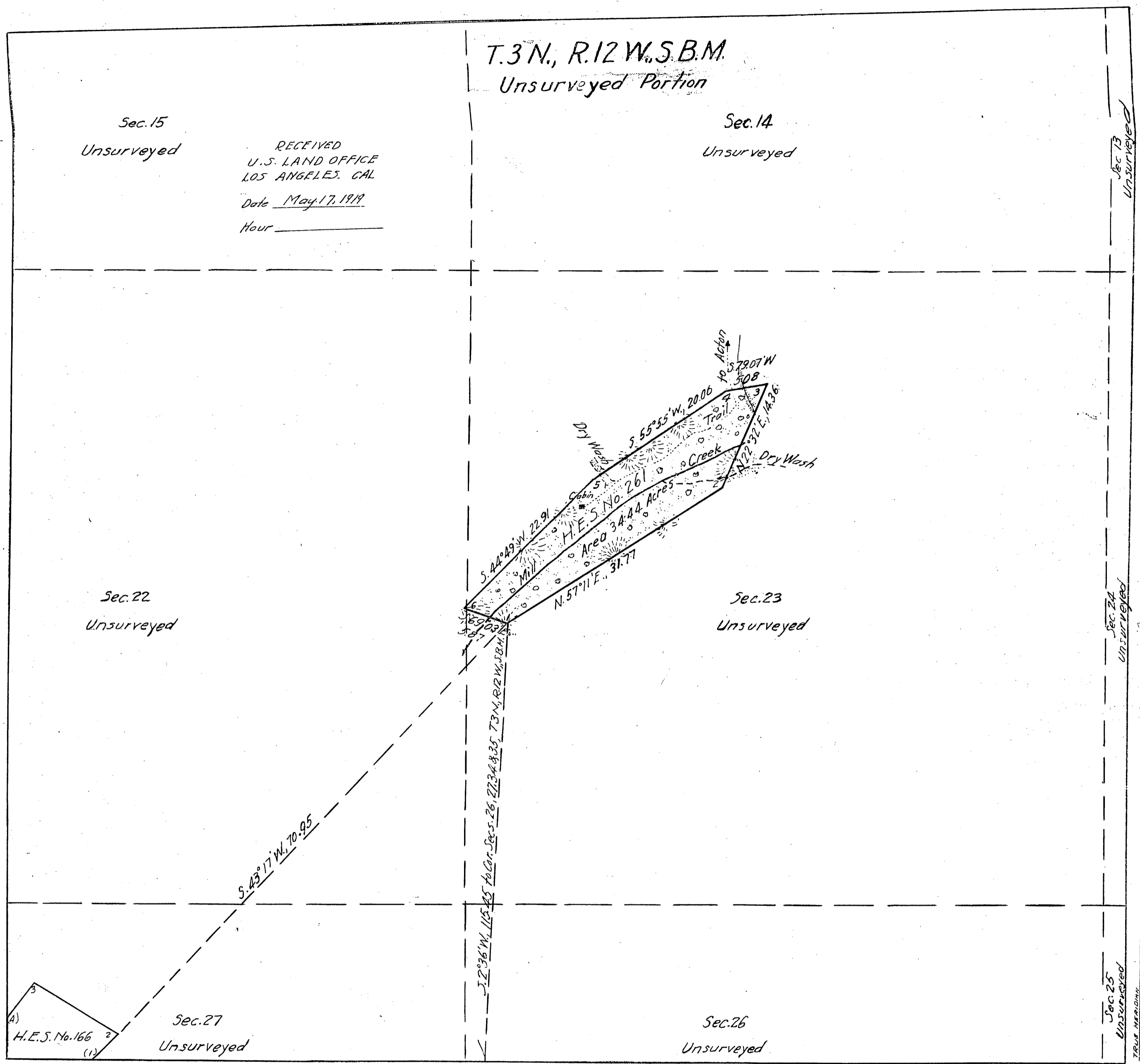

SCALE 10 chains to 1 inch

Surveys Designated	By whom Surveyed	Inst., Cont., Group		When Surveyed		Date of Approval
		No.	Date	Began	Completed	
Subdivision Lines	Wm. A. Sickler	222	Aug. 14, 1903	October 3, 1905		Dec. 14, 1905
H.E.S. No. 166	Percy L. Day	166	Dec. 19, 1914	April 18, 1915	April 20, 1915	Dec. 4, 1915
H.E.S. No. 261	Percy L. Day <small>National Forest Examiner Forest Service</small>	261	Feb. 21, 1918	March 28, 1918	March 31, 1918	Oct. 26, 1918

Areas in Acres	
H.E. Survey No. 261	Conflicts
In Section	
In Section	
In Section	
Total	34.44

Act of June 11, 1906	Act of March 4, 1917
List No. 5-437	Dated September 8, 1910
Latitude 34° 20' 07" N.	Observations at
Longitude 118° 07' 30" W.	Corner No. 2
Mean Mag. Decl. 15° 38' E.	

Tracing by Gorman, 9-30-22
Checked by HEUER 10-6-22

Copied by GM. 5-15-22.
Checked by H. G. 5-20-22

RECEIVED
U. S. LAND OFFICE
Los Angeles, Calif.
NOV 18 1926

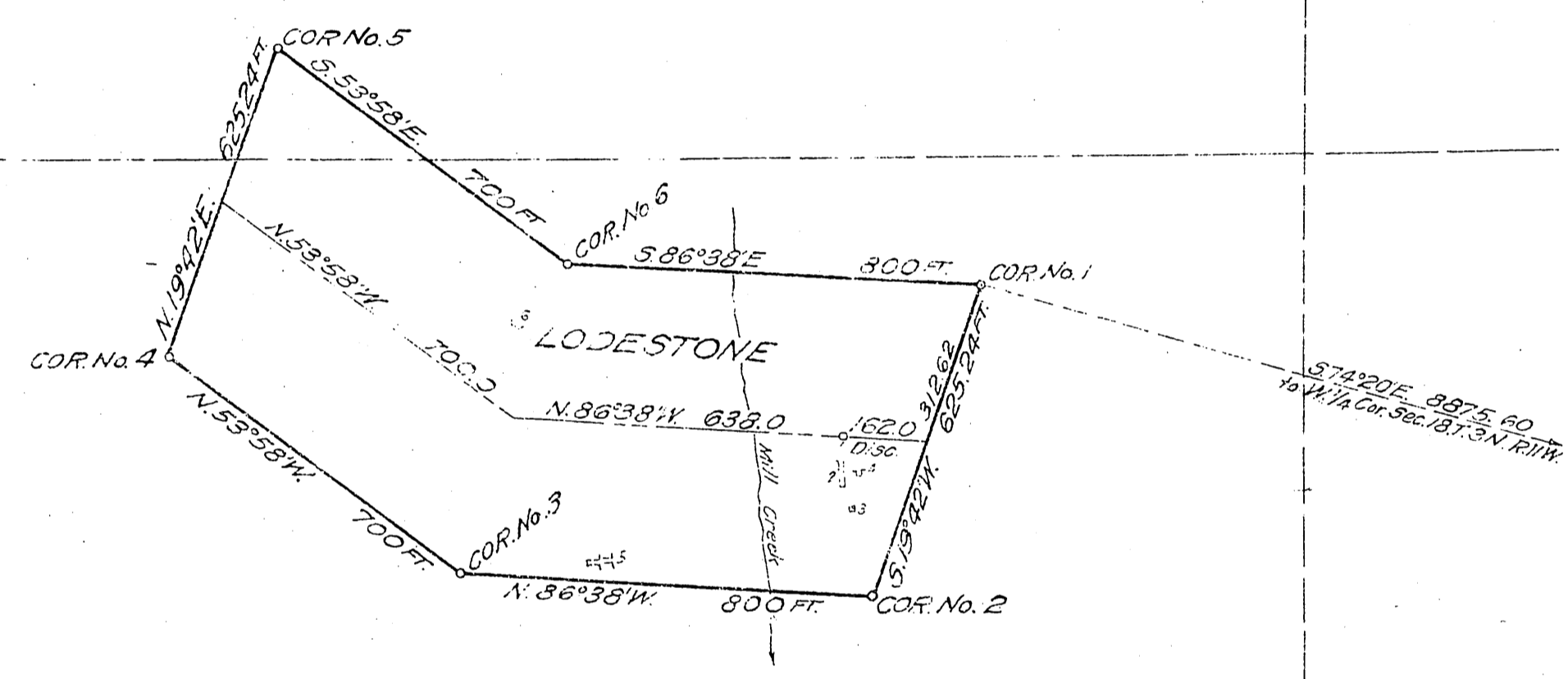

UNSURVEYED PORTION T. 3 N., R. 12 W., S. B. M.
(Approximately N.W. 1/4 Sec. 14)

043876

Mineral Survey No. 5898

Los Angeles Land District

PLAT

OF THE CLAIM OF
Will L. Baughman

KNOWN AS THE
LODESTONE LODE

IN *No organized* MINING DISTRICT,
Los Angeles COUNTY *California*

Containing an Area of _____ Acres.
Scale of *300* Feet to the inch.

Variation
SURVEYED *August 13-21,* 1926 BY
John F. Duling. U.S. Mineral Surveyor,

The Original Field Notes of the Survey of the Mining Claim from which this plat has been made under my direction, have been examined and approved, and are on file in this Office, and I hereby certify that they furnish such an accurate description of said Mining Claim as will, if incorporated into a patent, serve fully to identify the premises, and that such reference is made therein to natural objects or permanent monuments as will perpetuate and fix the locus thereof.

I further certify that Five Hundred Dollars worth of labor has been expended or improvements made upon, or for the benefit of, each location embraced in said mining claim by claimant or his grantors and that said improvements consist of *1 shaft, 3 cuts and 1 cut and tunnel, Value, \$2290.00*

that the location of said improvements is correctly shown upon this plat, and that no portion of said labor or improvements has been included in the estimate of expenditures upon any other claim.

And I further certify that this is a correct plat of said Mining Claim made in conformity with said original field notes of the survey thereof, and the same is hereby approved

Public Survey Office
San Francisco,
September 15, 1926

Frank E. Barker
Office Cadastral Engineer
California

044287

RECEIVED
U. S. LAND OFFICE
Los Angeles, Calif.
NOV 18 1926

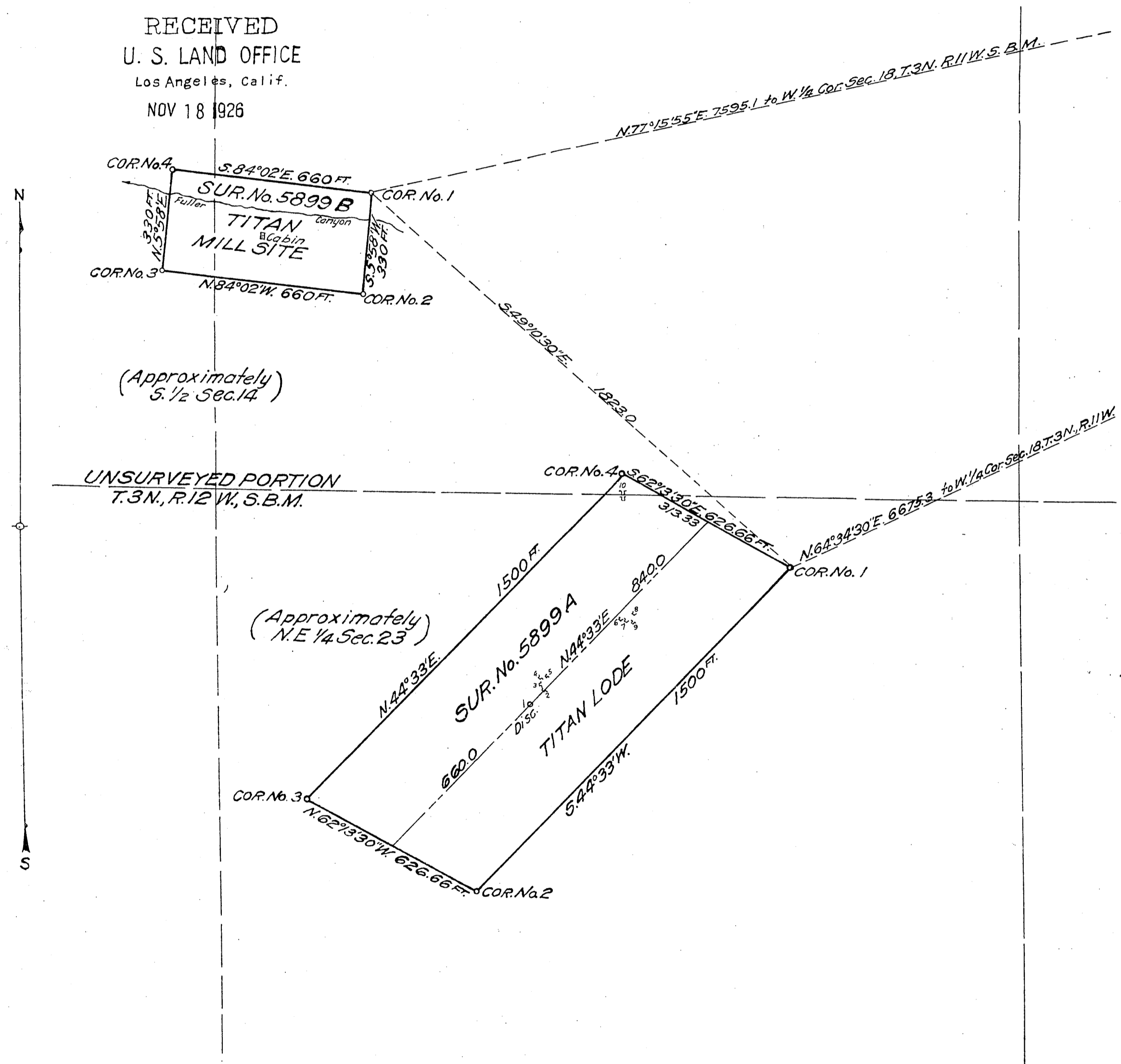

Mineral Survey No. 5899 A & B

Los Angeles Land District

PLAT
OF THE CLAIM OF
Will L. Baughman

KNOWN AS THE
TITAN LODGE AND TITAN MILL SITE

IN No organized MINING DISTRICT,
Los Angeles COUNTY California

Containing an Area of Acres.

Scale of 300 Feet to the inch
Variation 17° 30' East

SURVEYED August 13-21, 1926 BY
John F. Duling, U.S. Mineral Surveyor,

The Original Field Notes of the Survey of the Mining Claim from which this plat has been made under my direction, have been examined and approved, and are on file in this Office, and I hereby certify that they furnish such an accurate description of said Mining Claim as will, if incorporated into a patent, serve fully to identify the premises, and that such reference is made therein to natural objects or permanent monuments as will perpetuate and fix the locus thereof.

I further certify that Five Hundred Dollars worth of labor has been expended or improvements made upon or for the benefit of each location embraced in said mining claim by claimant or his grantors and that said improvements consist of 8 cuts and 1 cut and tunnel; Value, \$1110.00

that the location of said improvements is correctly shown upon this plat, and that no portion of said labor or improvements has been included in the estimate of expenditures upon any other claim.

And I further certify that this is a correct plat of said Mining Claim made in conformity with said original field notes of the survey thereof, and the same is hereby approved.

Public Survey Office
San Francisco,
September 15, 1926

Frank E. Barker
Office Cadastral Engineer
California

047551

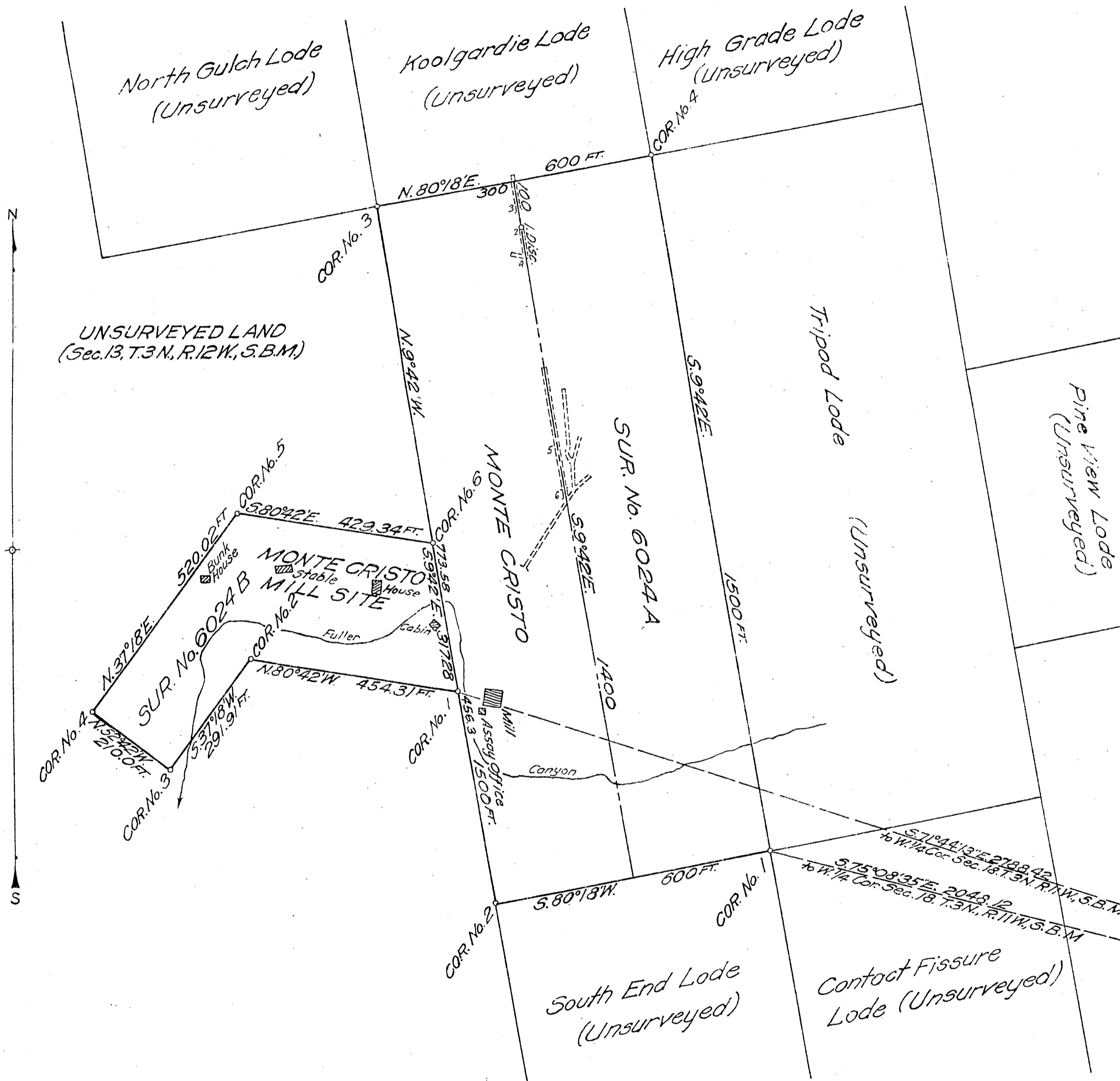

Mineral Survey No. 6024 A & B

Los Angeles Land District

PLAT

OF THE CLAIM OF
F. W. Carlisle and
Gertrude Carlisle
KNOWN AS THE
MONTE CRISTO LODE AND MONTE
CRISTO MILL SITE

IN Cedar MINING DISTRICT
Los Angeles COUNTY, California
Containing an Area of Acres.
Scale of 200 Feet to the inch.
Variation 17° 15' East

SURVEYED May 9-14, 1929 BY
John F. Duling, U.S. Mineral Surveyor

The Original Field Notes of the Survey of the Mining Claim from which this plat has been made under my direction have been examined and approved, and are on file in this Office, and I hereby certify that they furnish such an accurate description of said Mining Claim as will, if incorporated into a patent, serve fully to identify the premises, and that such reference is made therein to natural objects or permanent monuments as will perpetuate and fix the locus thereof.

I further certify that Five Hundred Dollars worth of labor has been expended or improvements made upon, or for the benefit of, each location embraced in said mining claim by claimant or his grantors and that said improvements consist of an undivided one-eighth interest in the following improvements: 2 shafts, 1 shaft cut and drift, 1 tunnel and 1 cut and tunnel. Value of one-eighth interest \$2312.50

that the location of said improvements is correctly shown upon this plat, and that no portion of said labor or improvements has been included in the estimate of expenditures upon any other claim.

And I further certify that this is a correct plat of said Mining Claim made in conformity with said original field notes of the survey thereof, and the same is hereby approved.

Public Survey Office, San Francisco, June 29, 1929

Frank E. Barker
Office Cadastral Engineer
California

(4-675)

053304

Unsurveyed Portion
T.3 N., R.12 W., S.B.M.

Approximately
Sec. 14

RECEIVED

AUG. 27, 1938

U. S. LAND OFFICE
LOS ANGELES, CALIF.

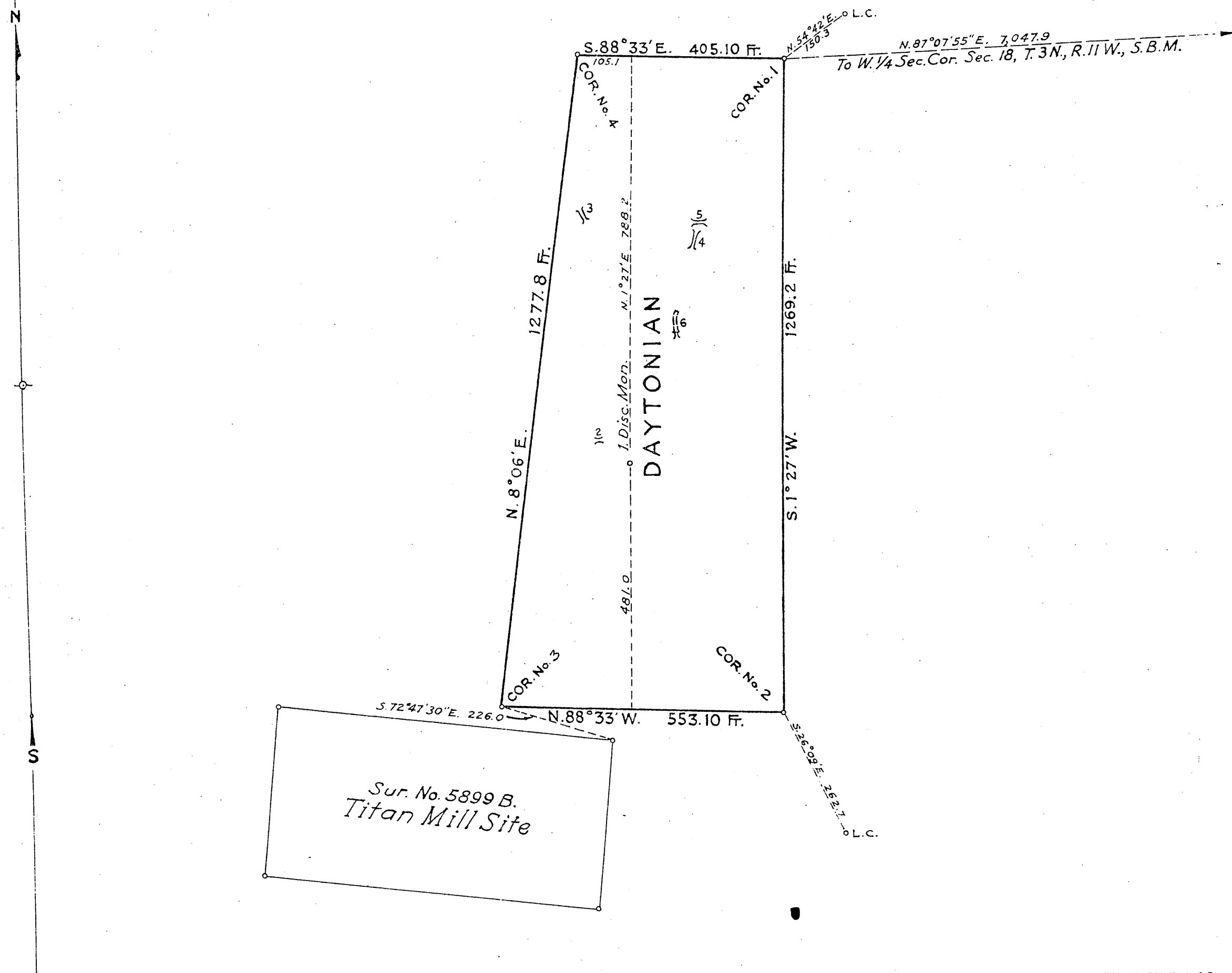

Mineral Survey No. 6225

Los Angeles

Land District.

PLAT

OF THE CLAIM OF
Stanley H. Collins

KNOWN AS THE

DAYTONIAN LODE

IN No organized MINING DISTRICT,
Los Angeles COUNTY, California
Containing an Area of _____ Acres

Scale of 200 Feet to the inch.

Variation 15° 20' - 16° 30' East

SURVEYED January 10-29, 1938 BY
John F. Duling

Mineral Surveyor,

The Original Field Notes of the Survey of the Mining Claim from which this plat has been made under my directions have been examined and approved, and are on file in this Office; and I hereby certify that they furnish such an accurate description of said Mining Claim as will, if incorporated into a patent, serve fully to identify the premises, and that such reference is made therein to natural objects or permanent monuments as will perpetuate and fix the locus thereof.

I further certify that Five Hundred Dollars worth of labor has been expended or improvements made upon, or for the benefit of, each location embraced in said mining claim by claimant.
Stanley H. Collins

or his grantors and that said improvements consist of 4 cuts and 1 cut and tunnel; Value, \$1,240.00

that the location of said improvements is correctly shown upon this plat, and that no portion of or interest in said labor or improvements has been included in the estimate of expenditures upon any other claim.

And I further certify that this is a correct plat of said Mining Claim made in conformity with said original field notes of the survey thereof, and the same is hereby approved.

Public Survey Office

Glendale, California, Office Cadastral Engineer for

March 16, 1938. CALIFORNIA

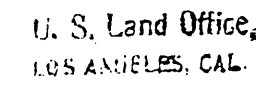

March 16 1938 CALIFORNIA

ORIGINAL

T3N
R12W
(11)

TOWNSHIP 3 NORTH, RANGE 12 WEST, OF THE SAN BERNARDINO MERIDIAN, CALIFORNIA.

DEPENDENT RESURVEY AND SUBDIVISION

A history of surveys is contained in the field notes.

This plat represents the dependent resurvey of a portion of the south boundary and a portion of the subdivisional lines designed to restore the corners in their true original locations according to the best available evidence, and the survey of the subdivision of section 35, Township 3 North, Range 12 West, San Bernardino Meridian, California.

Lottings and areas are as shown on the township plat approved December 14, 1905.

Survey was executed by Richard L. Houston, Cadastral Surveyor, beginning April 7, 2001 and completed August 7, 2001. Pursuant to Special Instructions dated April 6, 2001, for group No. 13/5, California.

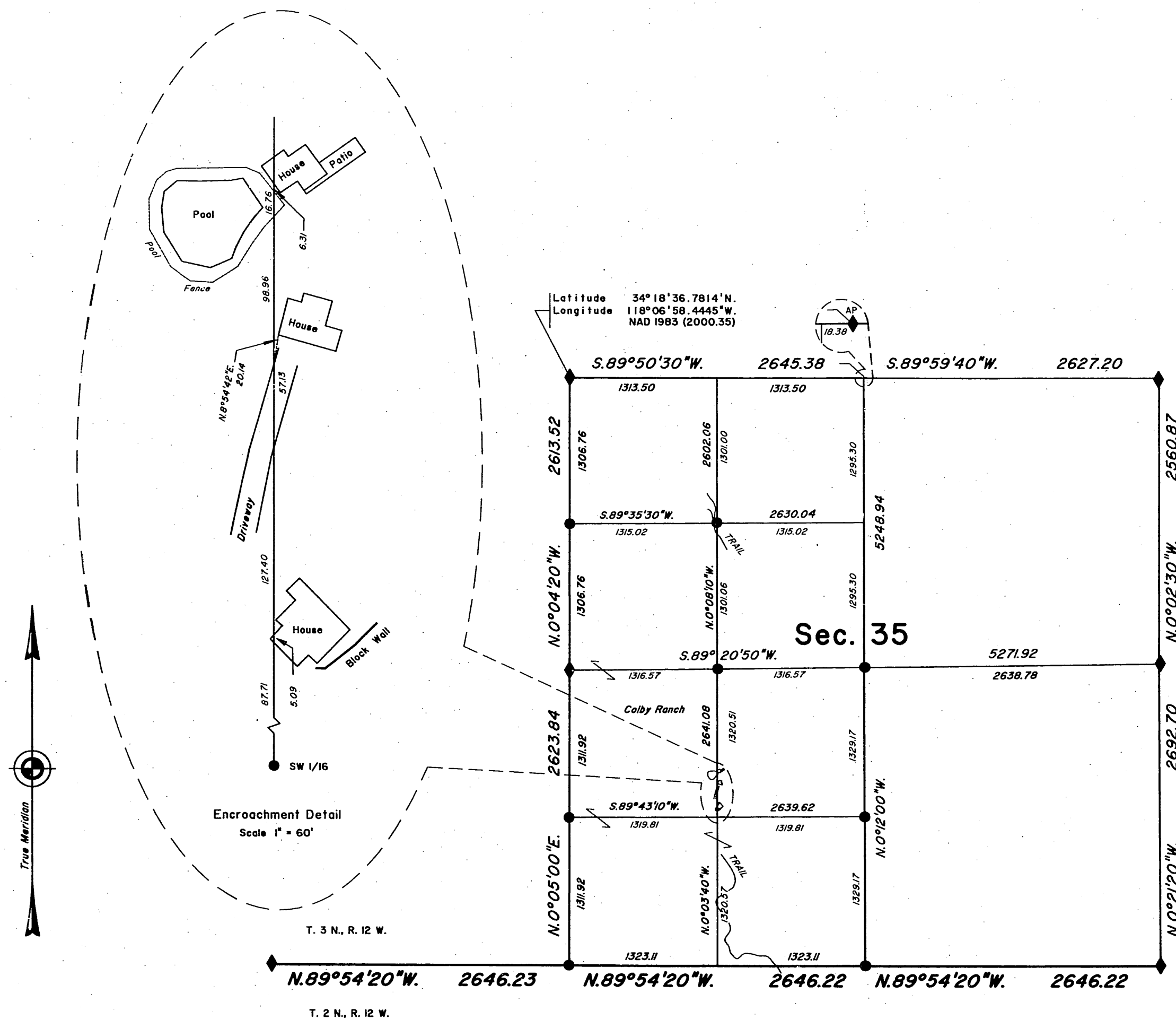

LEGEND

- ◆ Original Evidence Recovered; Remonumented
- Position Determined and Monumented



UNITED STATES DEPARTMENT OF THE INTERIOR
BUREAU OF LAND MANAGEMENT
Sacramento, California

This plat, having been correctly prepared in accordance with the requirements of law and this Bureau, is hereby accepted.

For the Director

John G. Bishop April 25, 2003

Chief Cadastral Surveyor-California