

①

T.3N., R.8W. S.B.M. CAL.

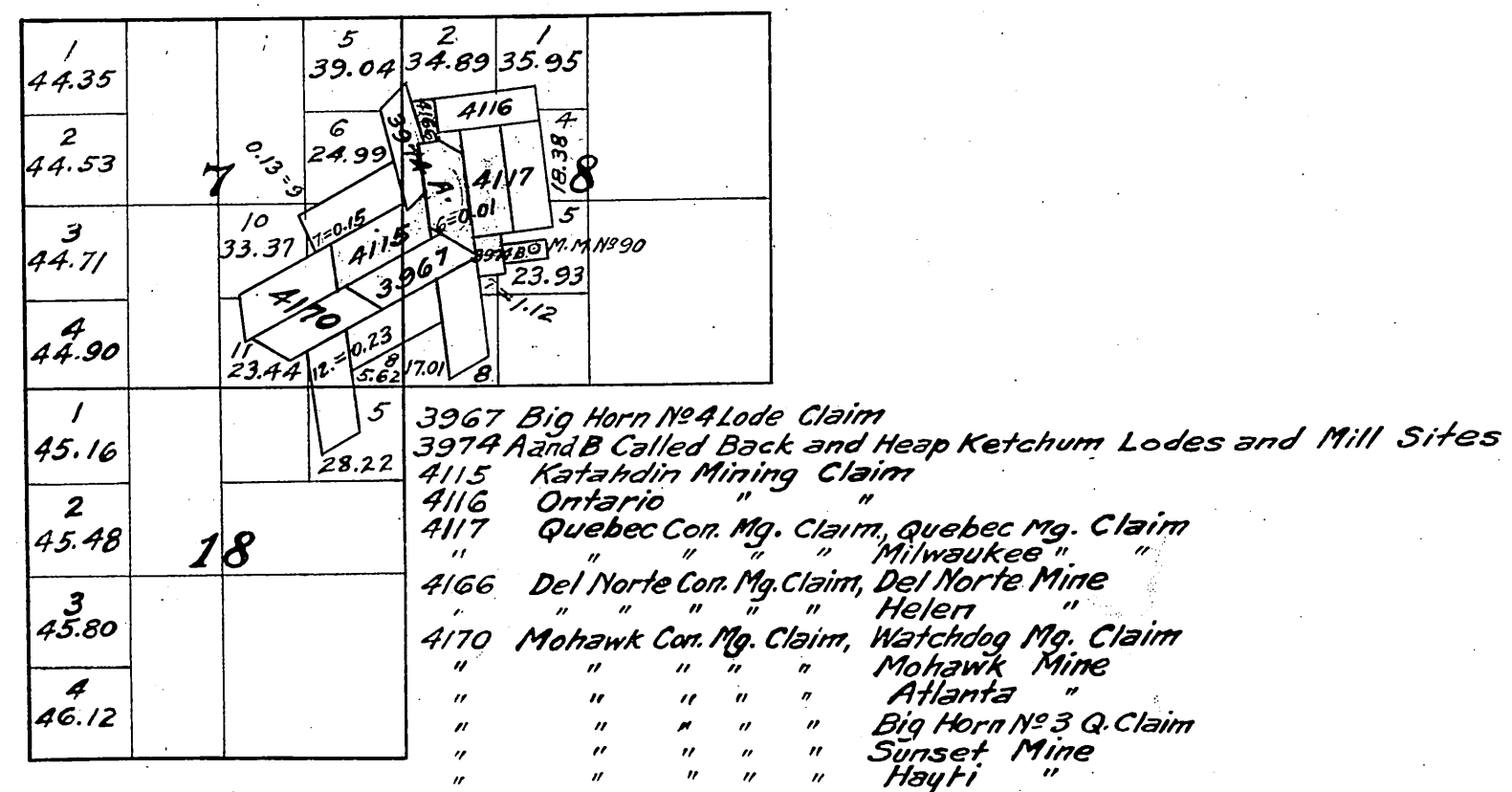

Received and filed in
U. S. Land office, Los
Angeles, Cal., Jan'y 26, 1904.
A. Farnsworth
Register.

T. 3 N.,
R. 8 W.

(2)

T. 3 N., R. 8 W. SAN BERNARDINO MERIDIAN, CALIFORNIA.

1 44.35			5 39.04	2 35.75	1 35.95
2 44.53	7		6 39.25	4 41.16	4 41.17
3 44.71			7 17.71	5 6.62	5 23.93
4 44.90			8 37.60	8 39.87	

3967 Big Horn No. 4 Lode Claim
3974 A and B Called Back and Heap Ketchum Lodes and Mill Site.
4115 Katahdin Mining Claim
4116 Ontario " "
4117 Quebec Con. Mg. Claim, Quebec Mg. Claim
" " " " " Milwaukee " "

Filed in U. S. Land Office
Los Angeles Cal. May 2, 1903.
A. J. Enoshaud
Register.

Copied by R.F.F. 6-29-23
Checked by H.G. 6-10-24

T 3 N
R 8 W
③

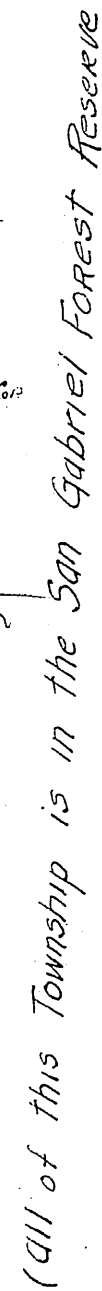
[illegible]

Surreys Designated	By whom surveyed	Date of Contract	Amount of Surreys	When surveyed	Mean Declination
West boundary of Township	W.H. Norway.	July 31 st 1875	exhibited on Map approved August 22 nd 1882	1875	14° 59' East
Township and Section lines Colored brown	W ^m Mintz	May 26 th 1882		1882	
South boundary of Township	G.W. Pearson	December 10 th 1883		1884	
Part of North 62 of T ^e not colored	"	"	6m's 2chs 36 lts.	"	17° 28' East
" " East " " " "	"	"	2 " 67 " 70 "	"	
" " " " " " " "	"	"	2 " 27 " 80 "	"	
" " " " " " " " at blue resurveyed	"	"	40 " 0 "	"	
Sections Lines not colored	"	"	48 " 15 " 92 "	"	March 21 st 1884
Connecting lines colored red	"	"	66 " 44 "	"	

Township N° 3 North, Range N° 8 West, San Bernardino Meridian.

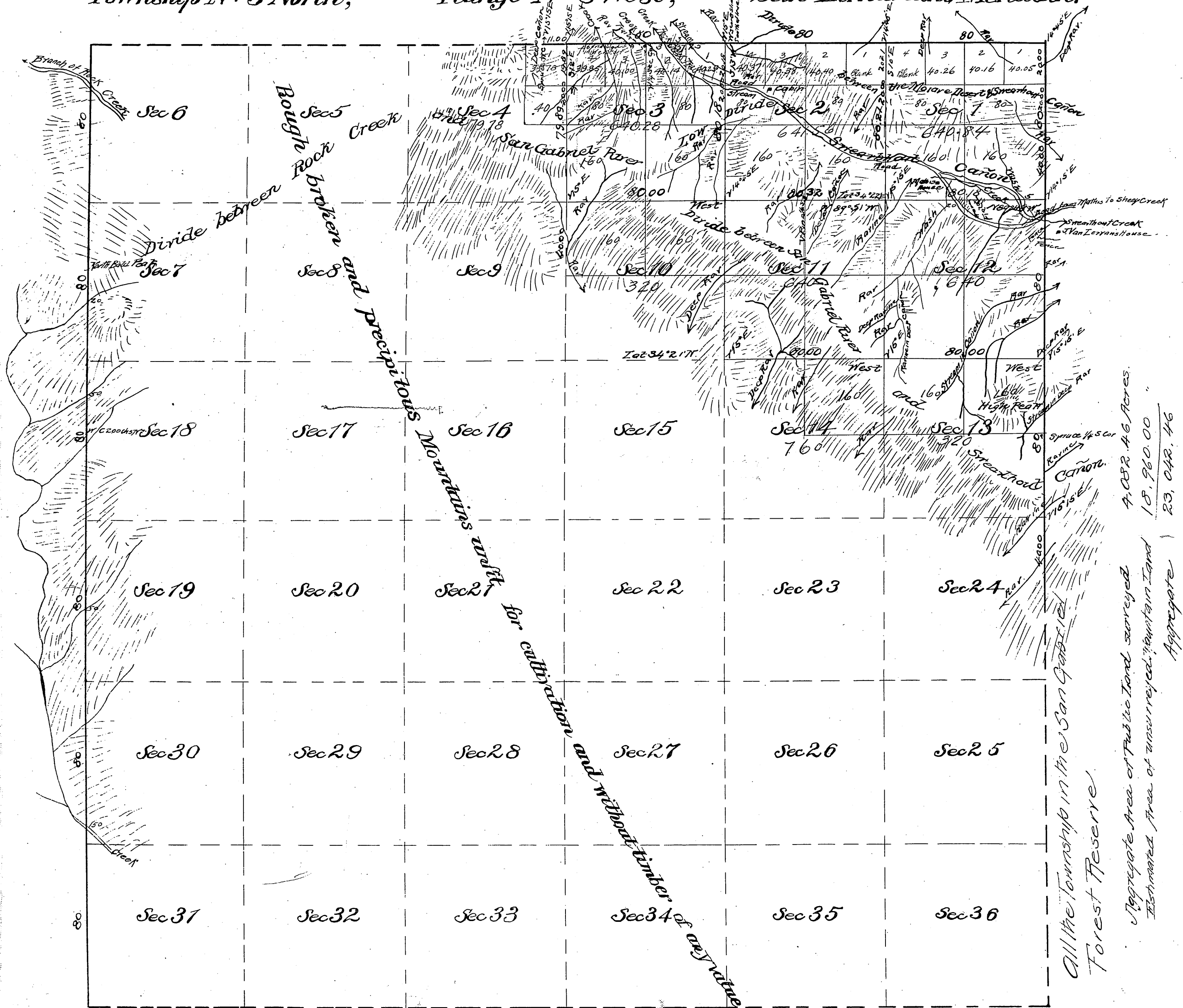

Aggregate Area of Public Land surveyed 4,082.46 Acres.
Estimated Area of unsurveyed Mountain Land 18,960.00 "
Aggregate 23,042.46

Surreys Designated	By Whom Surveyed	Date of Contract	Amount of Surreys	When Surveyed	Mean Declination
West Boundary of Township	W. H. Norway	July 31 st 1875	Miles Contn. Trms	1875	14° 59' E.
North and East Boundary of Township	W. H. Norway	May 26 th 1882	6 51 00	1882	
Section Lines	"	"	11 00 78	July 12 th 1882	

W and S bds Sec. 2 - C.S. 9/50

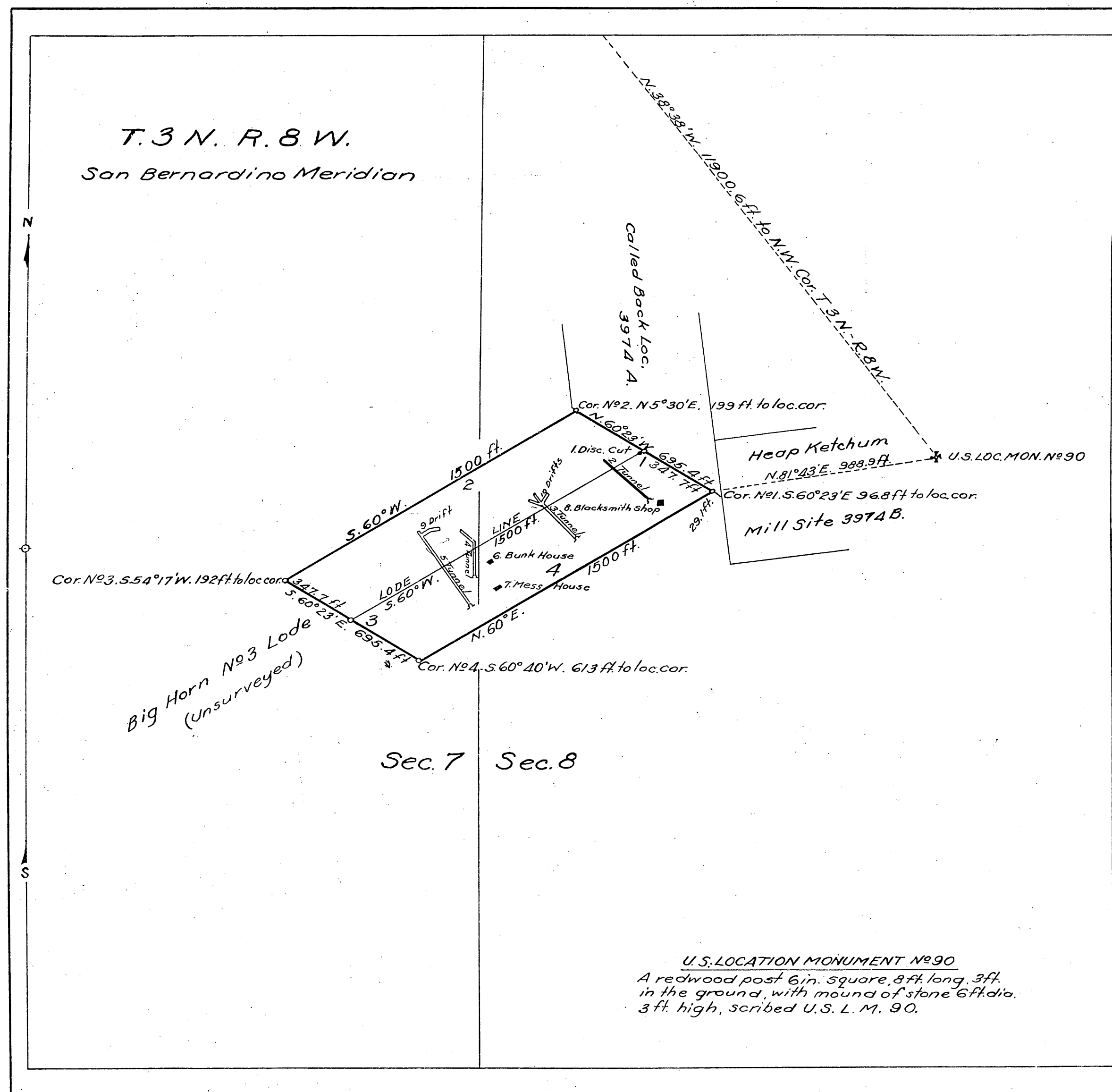

Claim Located September 22, 1891.
" Recorded October 19, "
Mineral Survey No. 3967.
Application for survey dated Jan. 1, 1902.

Los Angeles Land District.

PLAT

OF THE CLAIM OF

The Lowell and California Mining Company

KNOWN AS THE

Big Horn No. 4 Lode Claim.

IN No ORGANIZED MINING DISTRICT,
LOS ANGELES COUNTY, CALIFORNIA
Containing an Area of 20.65 Acres
Scale of 400 feet to the inch.
Variation 15° East.

SURVEYED April 1902 BY
H. V. Wheeler
U.S. Deputy Mineral Surveyor,

The Original Field Notes of the Survey of the Mining Claim of
The Lowell and California Mining Company,
known as the

Big Horn No. 4 Lode Claim.

From which this plat has been made, under my direction,
have been examined and approved, and are on file in this Office,
and I hereby certify that they furnish such an accurate descrip-
tion of said Mining Claim as will, if incorporated into a patent,
serve fully to identify the premises, and that such reference
is made therein to natural objects or permanent monuments
as will perpetuate and fix the locus thereof.
I further certify that Five Hundred Dollars worth of labor has
been expended or improvements made upon said Mining
Claim by claimant or its grantors, and that
said improvements consist of: 1. Disc. Cut, value \$20., 2.
Tunnel \$2720., 3. Tunnel \$2750., 4. Tunnel \$1890.,
5. Tunnel \$3950., 6. Bunk House \$80., 7. Mess House \$100.,
8. Blacksmith Shop \$70., 9. Drift \$1200., 10. Drift \$820.
that the location of said improvements is correctly shown
upon this plat, and that no portion of said labor or im-
provements has been included in the estimate of expendi-
tures upon any other claim.
And I further certify that this is a correct plat of said Mining
Claim made in conformity with said original field notes of the
survey thereof, and the same is hereby approved.

U.S. Surveyor General's Office,

San Francisco, Cal.

June 20, 1902

U.S. Surveyor General for
California.

Received and filed in U.S. Land
office, Los Angeles, Cal. June 23, 1902.

H. V. Wheeler
Register

Copied by G.M. 5-22-22.
Checked by H.G. 5-23-22.

Township N°3 North Range N°8 West San Bernardino Meridian California

T.3N
R.8W

6

033258

RECEIVED
U. S. LAND OFFICE
LOS ANGELES, CAL.
Date DEC. 5 - 1918
Hour _____

T.3N, R.8W, S.B.M.
S. 2 Sec. 32

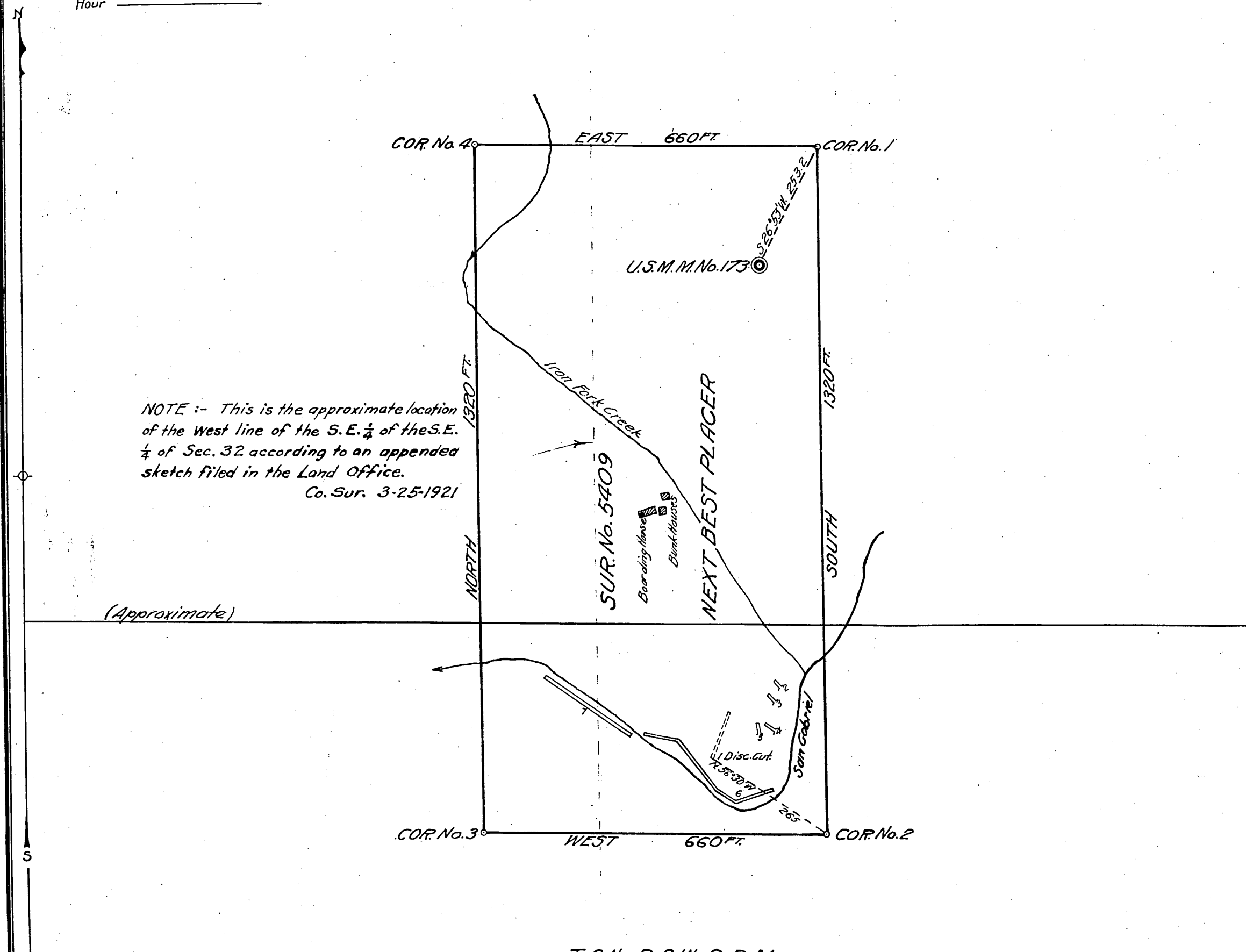

T.2N, R.8W, S.B.M.
N. 2 Sec. 5

Claim Located December 6, 1917
Mineral Survey No. 5409
Lot No. _____
Los Angeles Land District

PLAT
OF THE CLAIM OF
Pearl A. Hirsch and Lessie A. Schanbacher

KNOWN AS THE
NEXT BEST PLACER

IN San Gabriel MINING DISTRICT,
Los Angeles COUNTY California
Containing an Area of _____ Acres.
Scale of 200 Feet to the inch
Variation _____

SURVEYED February 10-11 1918 BY
Legrand Friel U.S. Deputy Mineral Surveyor

The Original Field Notes of the Survey of the Mining Claim of
Pearl A. Hirsch and Lessie A. Schanbacher
known as the "Next Best" Placer

from which this plat has been made under my direction,
have been examined and approved, and are on file in this Office,
and I hereby certify that they furnish such an accurate description
of said Mining Claim as will, if incorporated into a patent,
serve fully to identify the premises, and that such reference is
made therein to natural objects or permanent monuments as
will perpetuate and fix the locus thereof.
I further certify that Five Hundred Dollars worth of labor has
been expended or improvements made upon said Mining Claim
by claimants or their grantors and that
said improvements consist of 1 cut tunnel and shaft
4 excavations and 2 placer workings.
Value \$1560.00

that the location of said improvements is correctly shown
upon this plat, and that no portion of said labor or improve-
ments has been included in the estimate of expenditures
upon any other claim.
And I further certify that this is a correct plat of said Mining
Claim made in conformity with said original field notes of the
survey thereof, and the same is hereby approved.

U.S. Surveyor General's Office
San Francisco California
November 7, 1918
J. H. Moore
U.S. Surveyor General for
California

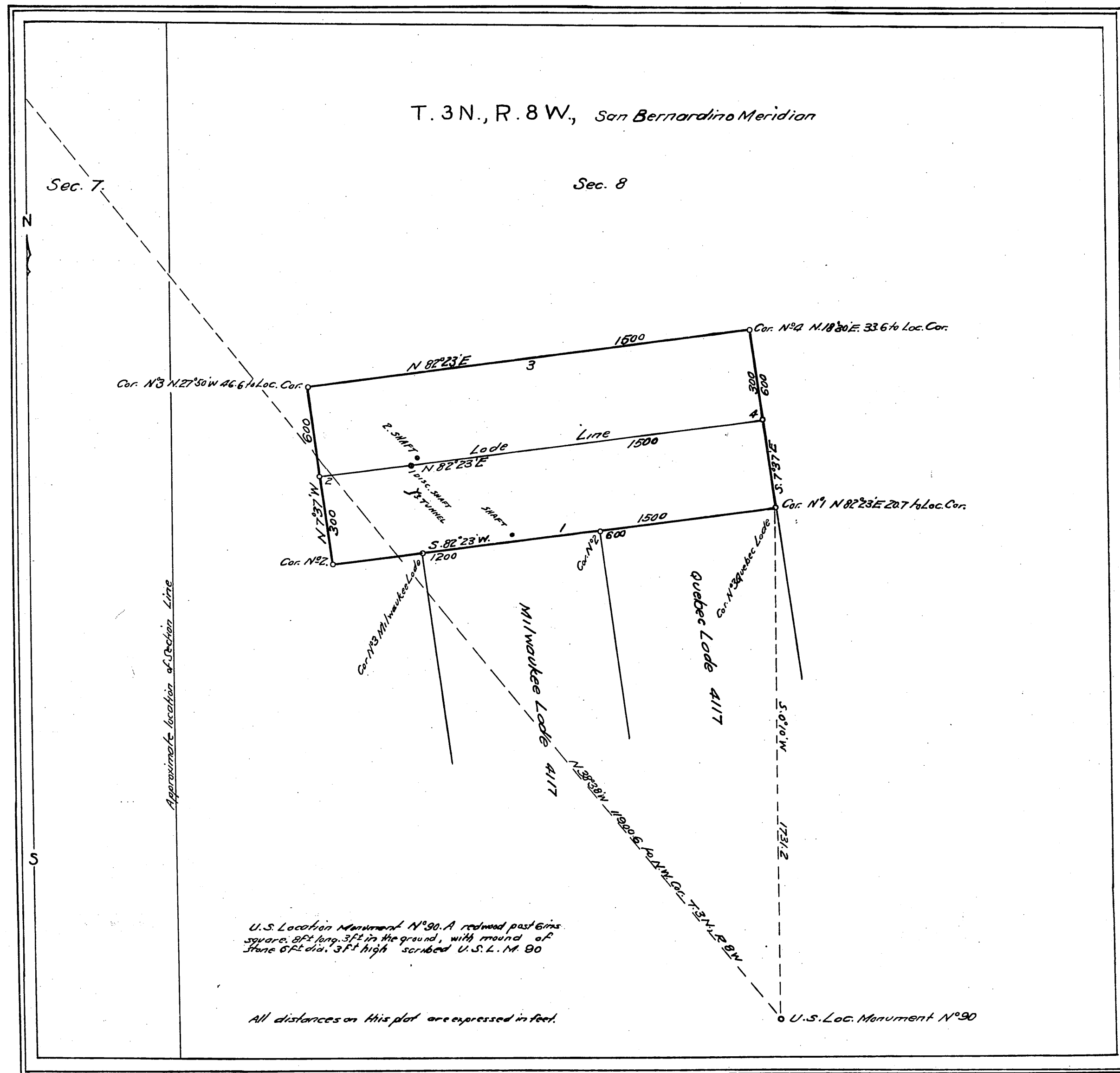

Claim Located January 1, 1903
 Recorded " 5, "
 Mineral Survey N° 4116
 Application for survey dated January 16, 1903
 LOT N°
 Los Angeles Land District

PLAT

OF THE CLAIM OF
 Fred C. Fenner

KNOWN AS THE

ONTARIO MINING CLAIM

IN no organized MINING DISTRICT,
 Los Angeles COUNTY California
 Containing an Area of 20.66 Acres.
 Scale of 300 Feet to the inch
 Variation 15° East

SURVEYED January 1903 BY
 Harry V. Wheeler,
 U.S. Deputy Mineral Surveyor.

The Original Field Notes of the Survey of the Mining Claim of
 Fred C. Fenner
 known as the

Ontario Mining Claim

from which this plat has been made under my direction have been examined and approved, and are on file in this Office, and I hereby certify that they furnish such an accurate description of said Mining Claim as will, if incorporated into a patent serve fully to identify the premises, and that such reference is made therein to natural objects or permanent monuments as will perpetuate and fix the locus thereof.

I further certify that five hundred dollars worth of labor has been expended or improvements made upon said Mining Claim by claimant or his grantors, and that said improvements consist of, 1, disc. shaft, value \$20-
 2, shaft, \$70- 3, tunnel, \$4250.

that the location of said improvements is correctly shown upon this plat, and that no portion of said labor or improvements has been included in the estimate of expenditures upon any other claim.

And I further certify that this is a correct plat of said Mining Claim made in conformity with said original field notes of the survey thereof, and the same is hereby approved.

U.S. Surveyor General's Office, *W. S. Graham*

San Francisco, California U.S. Surveyor General for

April 15, 1903 California

Received and filed in U. S. Land Office
 Los Angeles, Cal, April 17, 1903.

W. S. Graham
 Register

TRACING BY, H.G. G-30-24
 CHECKED BY, R.J.A. 9-5-24.

Field Notes received April 21, 1902

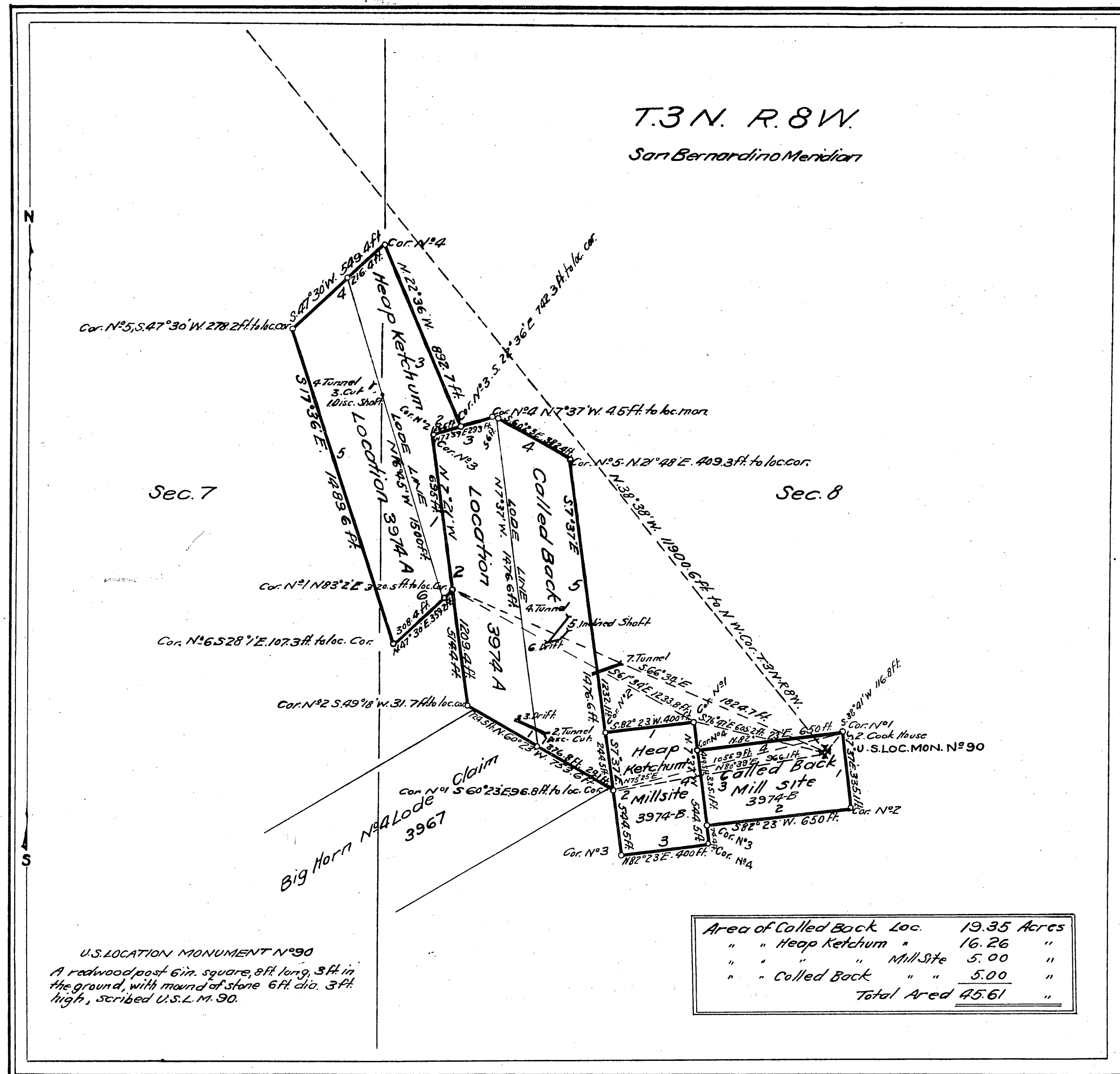

Claim Located on various dates.....
Recorded.....
Mineral Survey N°3974 A and 3974 B
Amended application for survey dated Apr. 5, 1902
Lot No.

Los Angeles

Land District

PLAT

OF THE CLAIM OF
F.C. Fenner et al.,

KNOWN AS THE

**Called Back and Heap Ketchum
Lodes and Mill Sites**

IN NO ORGANIZED MINING DISTRICT
LOS ANGELES COUNTY CALIFORNIA
Containing an Area of 45.61 Acres.
Scale of 400 Feet to the inch
Variation 15° East

SURVEYED April 1902 BY
H. V. Wheeler
U.S. Deputy Mineral Surveyor

The Original Field Notes of the Survey of the Mining Claim of
F.C. Fenner et al.,
known as the

**Called Back and Heap Ketchum
Lodes and Mill Sites**

From which this plat has been made under my direction have been examined and approved, and are on file in this Office and I hereby certify that they furnish such an accurate description of said Mining Claim as will if incorporated into a patent, serve fully to identify the premises, and that such reference is made therein to natural objects or permanent monuments as will perpetuate and fix the locus thereof.

I further certify that, ^{over One Thousand} Dollars worth of labor has been expended or improvements made upon said Mining Claim by claimant or their grantors, and that said improvements consist of Called Back Loc. 1, Disc. Cut, val. \$20, 2, Tunnel #1520, 3, Drift #240, 4, Tunnel #1500, 5, Inclined Shaft #800, 6, Drift #710, 7, Tunnel #960, Heap Ketchum Loc. 1, Disc. Shaft #100, 2, Cook house (Called Back Loc. 3), 300, 3, Cut #100, 4, Tunnel #1350 that the location of said improvements is correctly shown upon this plat, and that no portion of said labor or improvements has been included in the estimate of expenditures upon any other claim.

And I further certify that this is a correct plat of said Mining Claim made in conformity with said original field notes of the survey thereof, and the same is hereby approved.

U.S. Surveyor General's Office.

San Francisco, Cal.

June 4

U.S. Surveyor General for

California

Received and filed in U.S. Land
office, Los Angeles, Cal. June 6, 1902

A. J. Conkshan
Register

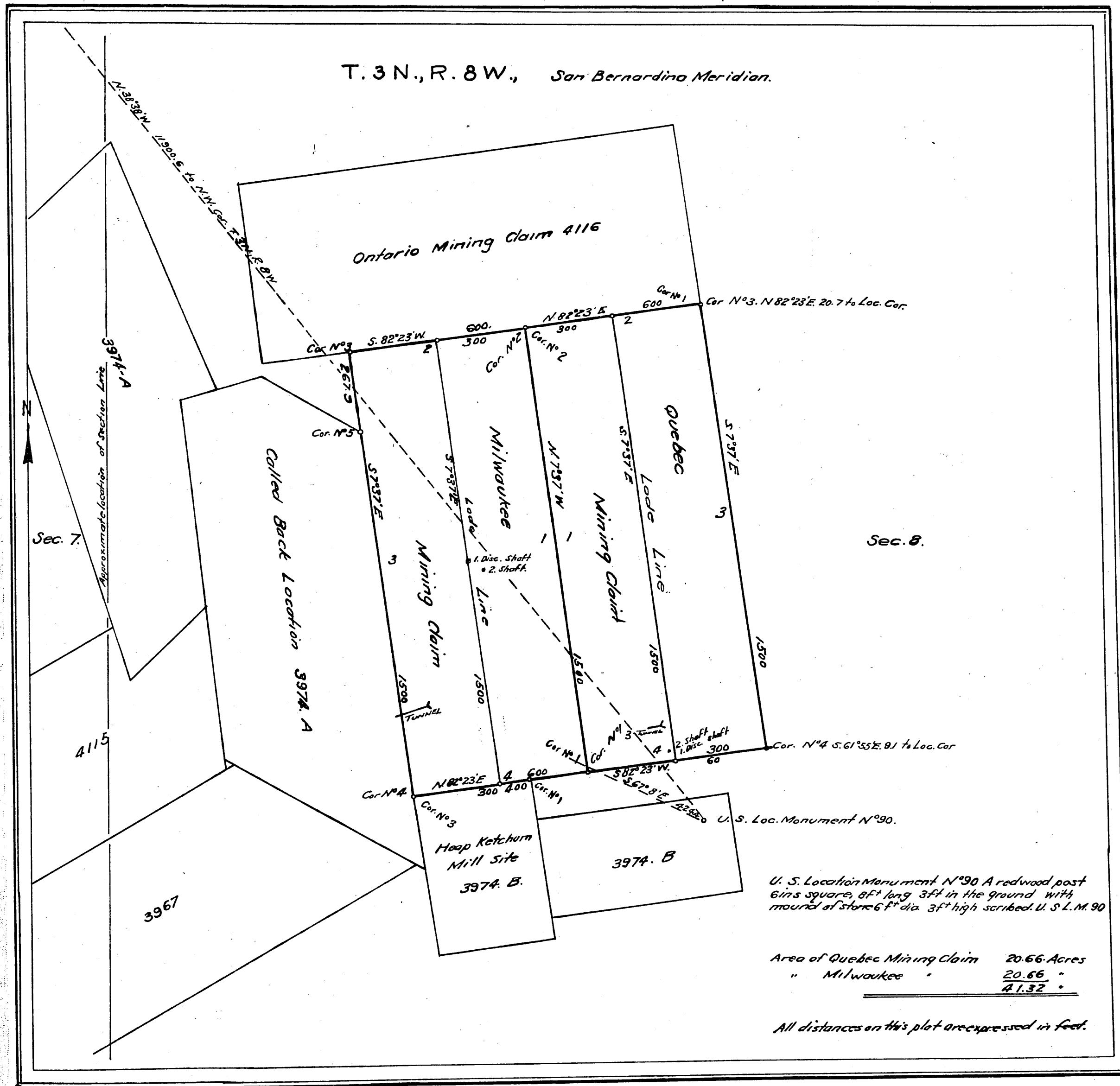

Claims Located January 1, 1903
 " Recorded " 5, "
 Mineral Survey N° 4117
 Application for survey dated January 16/1903
 LOT N°
 Los Angeles Land District
PLAT
 OF THE CLAIM OF
 Fred C. Fenner
 KNOWN AS THE

QUEBEC CONSOLIDATED MINING CLAIM

IN no organized MINING DISTRICT.
 Los Angeles COUNTY, California
 Containing an Area of 41.32 Acres.
 Scale of 300 Feet to the inch
 Variation 15° East

SURVEYED January 1903 BY
 Harry V. Wheeler
 U.S. Deputy Mineral Surveyor.

The Original Field Notes of the Survey of the Mining Claim of
 Fred C. Fenner.
 known as the

Quebec Consolidated Mining Claim.

from which this plat has been made under my direction have been examined and approved, and are on file in this Office and I hereby certify that they furnish such an accurate description of said Mining Claim as well, if incorporated into a patent, serve fully to identify the premises, and that such reference is made therein to natural objects or permanent monuments as will perpetuate and fix the locus thereof.

I further certify that ~~the~~ ^{over one thousand} Dollars worth of labor has been expended or improvements made upon said Mining Claim by claimant or his grantors, and that said improvements consist of, on Quebec Mining Claim 1, disc. shaft, value \$20, 2 shaft, 750, 3 Tunnel, 4 925, on MILWAUKEE Mining Claim, 1 disc. shaft, \$15, 2 shaft, \$50.

that the location of said improvements is correctly shown upon this plat, and that no portion of said labor or improvements has been included in the estimate of expenditures upon any other claim.

And I further certify that this is a correct plat of said Mining Claim made in conformity with said original field notes of the survey thereof, and the same is hereby approved.

U.S. Surveyor General's Office *W. L. Graham*
 San Francisco California U.S. Surveyor General for
 April 13 1903 California

Received and filed in U. S. Land Office
 Los Angeles, Cal April 15 1903

A. J. Mansfield
 Register

TRACED BY H.G. 6-19-24
 CHECKED BY R.J.R. 9-4-24

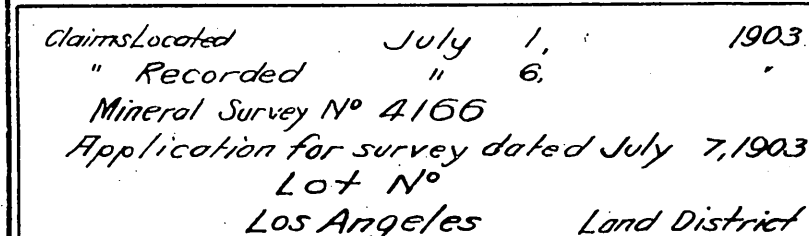

OF THE CLAIM OF
FRED C. FENNER
KNOWN AS THE

IN no organized MINING DISTRICT.
Los Angeles COUNTY, California
Containing an Area of 4.92 Acres.
Scale of 100 Feet to the inch
Variation 15° East
SURVEYED July and August 1903 BY
John Golds worthy
U.S. Deputy Mineral Surveyor.

Del Norte Consolidated Mining Claim

from which this plat has been made under my direction have been examined and approved, and are on file in this Office and I hereby certify that they furnish such an accurate description of said Mining Claim as will, if incorporated into a patent, sufficiently identify the premises, and that such reference is made therein to natural objects or permanent monuments as will perpetuate and fix the locus thereof.

I further certify that ^{Sixty} ~~one~~ Dollars worth of labor has been expended or improvements made upon said Mining Claim by claimant or his grantors, and that said improvements consist of, on Del Norte Mine, 1 Disc. shaft, value \$30., on Helen Mine, 1 Disc. shaft \$30.

that the location of said improvements is correctly shown upon this plat, and that no portion of said labor or improvements has been included in the estimate of expenditures upon any other claim, And I further certify that this is a correct plat of said Mining Claim made in conformity with said original field notes of the survey thereof, and the same is hereby approved.

U.S. Surveyor General's Office } W. S. Graham
San Francisco, California } U.S. Surveyor General for
September 24, 1903 } California

Received and filed in U. S.
Land office, Los Angeles Cal.
Sept 26 1903

Approved
Registrar

TRACED BY: H.G. 6-20-24
CHECKED BY: RJH. 9 4-24

(4-675)

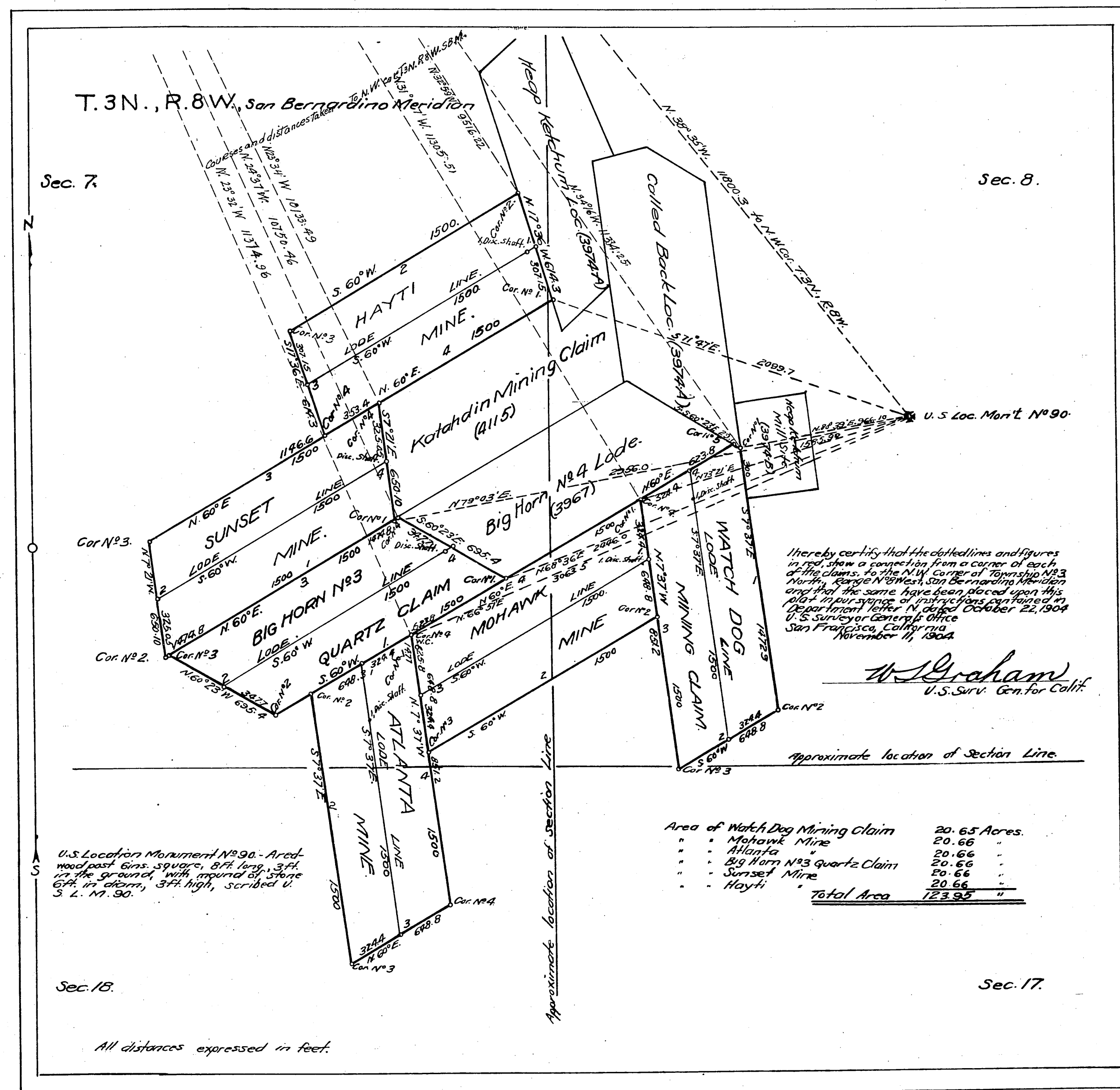

Claims Located on various dates.

" Recorded " Mineral Survey No. 4170
Application for survey dated July 14, 1903,
Lot No. Los Angeles Land District

PLAT

OF THE CLAIM OF

THE LOWELL AND CALIFORNIA MINING COMPANY

KNOWN AS THE

MOHAWK CONSOLIDATED
MINING CLAIM

IN no organized MINING DISTRICT,
Los Angeles COUNTY, California,
Containing an Area of 123.95 Acres.
Scale of 500 Feet to the inch
Variation 15° East

SURVEYED July and August 1903, BY
John Goldsworthy U. S. Deputy Mineral Surveyor,

The Original Field Notes of the Survey of the Mining Claim of
THE LOWELL AND CALIFORNIA MINING COMPANY
known as the

MOHAWK CONSOLIDATED MINING CLAIM

from which this plat has been made under my direction have been examined and approved, and are on file in this Office, and I hereby certify that they furnish such an accurate description of said Mining Claim as will, if incorporated into a patent, serve fully to identify the premises, and that such references is made therein to natural objects or permanent monuments as will perpetuate and fortify the same.

I further certify that \$200.00 Dollars worth of labor has been expended or improvements made upon said Mining Claim by claimant or grantors, and that said improvements consist of an Watch Dog Mine, 1 Disc Shaft, value \$30; an Mohawk M. 1, Disc Shaft, \$30; an Atlanta M. 1, Disc Shaft, \$30; an Big Horn No. 3, ac. 1, Disc Shaft, \$75; on Sunset M. 1, Disc Shaft, \$30; an Hayti M. 1, Disc Shaft, \$30, that the location of said improvements is correctly shown upon this plat, and that no portion of said labor or improvements has been included in the estimate of expenditures upon any other claim.

And I further certify that this is a correct plat of said Mining Claim made in conformity with said original field notes of the survey thereof, and the same is hereby approved.

U. S. Surveyor General's Office.

San Francisco, California

September 14, 1903

W. J. Graham
U. S. Surveyor General for
California

Traced by H.B.B. 11-20
Checked by R.J.A. 9-4-24

Received and filed in U. S. Land
office, Los Angeles, Cal. Sept. 16, 1903

W. J. Graham
Register

(4-675)

053156

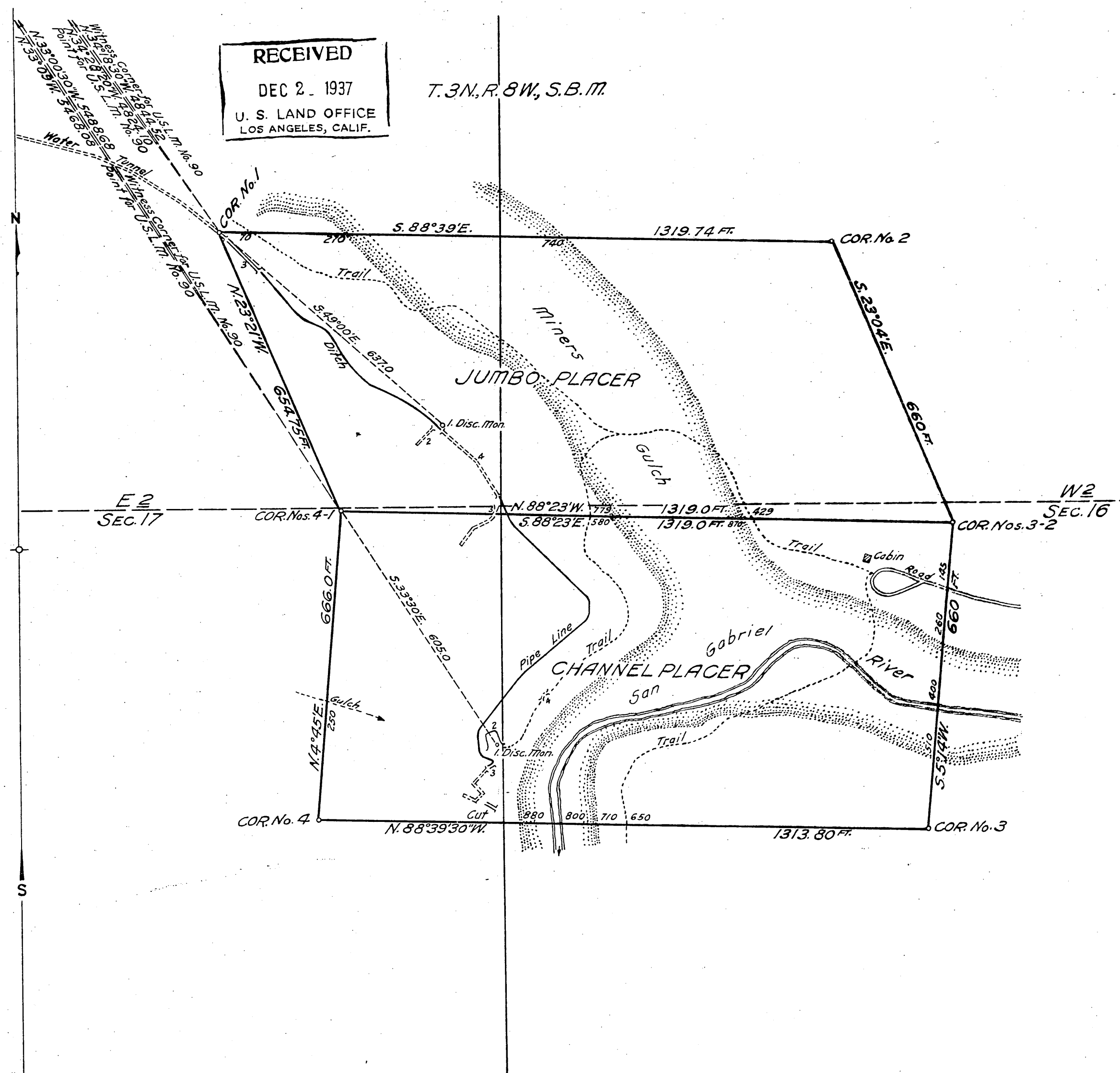

Mineral Survey No. 6211

Los Angeles Land District.

PLAT

OF THE CLAIM OF
August Wissendorff

KNOWN AS THE

JUMBO AND CHANNEL PLACERS

IN Big Horn MINING DISTRICT,
Los Angeles COUNTY, California

Containing an Area of _____ Acres.

Scale of 200 Feet to the inch.

Variation 16°30' East

SURVEYED October 1-5, 1937 BY

Edward L. Haff, Mineral Surveyor,

The Original Field Notes of the Survey of the Mining Claim from which this plat has been made under my direction; have been examined and approved, and are on file in this Office; and I hereby certify that they furnish such an accurate description of said Mining Claim as will, if incorporated into a patent, serve fully to identify the premises, and that such reference is made therein to natural objects or permanent monuments as will perpetuate and fix the locus thereof.

I further certify that Five Hundred Dollars worth of labor has been expended or improvements made upon, or for the benefit of, each location embraced in said mining claim by claimant.

August Wissendorff

or his grantors and
that said improvements consist of 1 cut, 4 tunnels;
and 2 cuts and tunnels; Value, \$10,340.00

that the location of said improvements is correctly shown upon this plat, and that no portion of or interest in said labor or improvements has been included in the estimate of expenditures upon any other claim.

And I further certify that this is a correct plat of said Mining Claim made in conformity with said original field notes of the survey thereof, and the same is hereby approved.

Public Survey Office

Glendale, California

December 1, 1937

T. 3 N.
R. 8 W.

(14)

048710

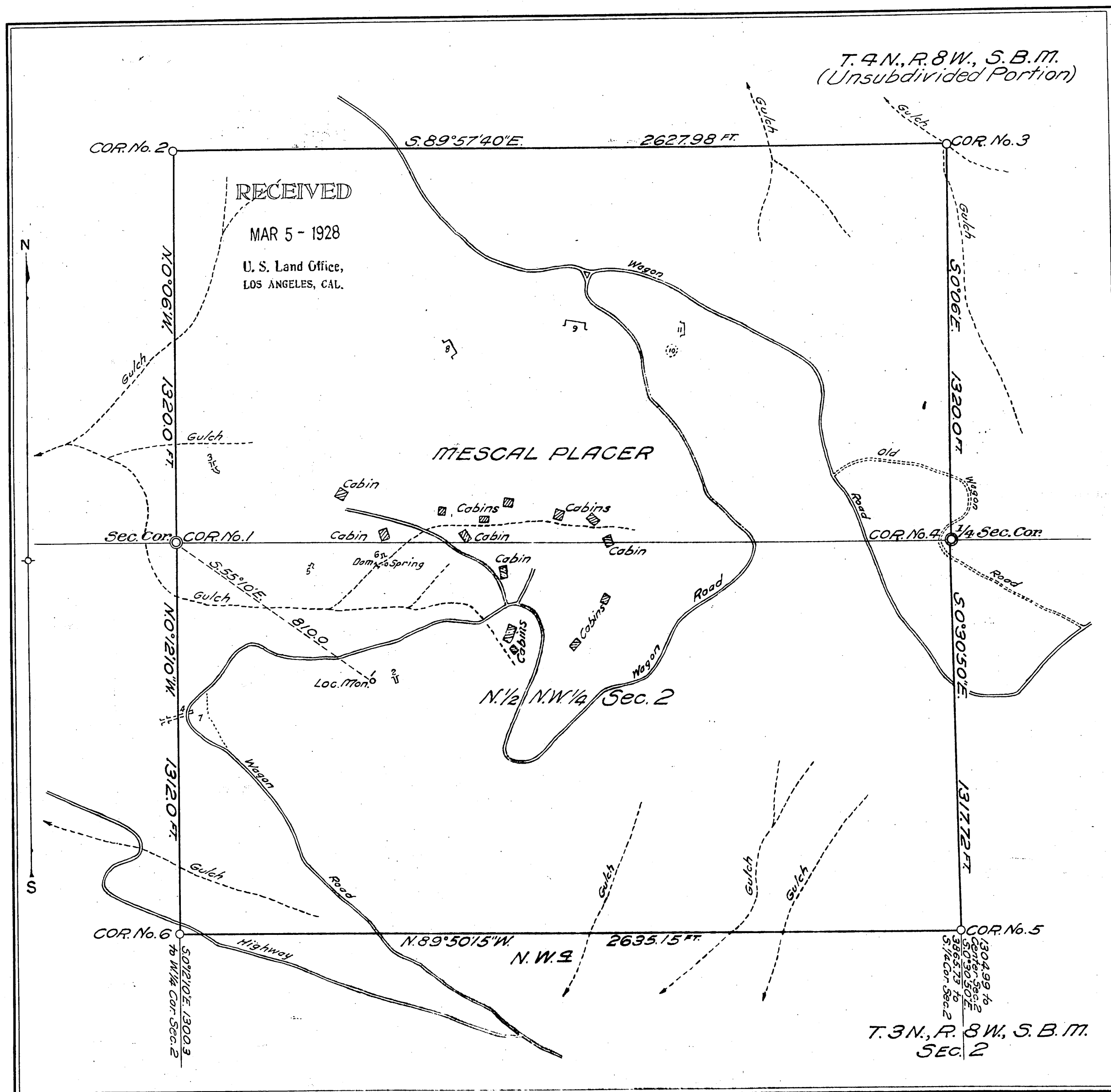

Mineral Survey No. 5949

Los Angeles Land District.

PLAT

OF THE CLAIM OF
R. F. McClellan, Fred E. Wadsworth, Wm. Davidson,
Henry W. Wright, J. H. Bean, J. H. Lipking, Geo. W.
Jones, Chas. H. Wyant and F. E. Woodley
 KNOWN AS THE
MESCAL PLACER

IN no organized MINING DISTRICT,
Los Angeles County, California
 Containing an Area of 300 Acres.
 Scale of 300 Feet to the inch.
 Variation 14° 40' East
 SURVEYED July 9-15 1927 BY
Edward L. Haff U.S. Mineral Surveyor.

The Original Field Notes of the Survey of the Mining Claim from which this plat has been made under my direction, have been examined and approved, and are on file in this Office, and I hereby certify that they furnish such an accurate description of said Mining Claim as will, if incorporated into a patent, serve fully to identify the premises, and that such reference is made therein to natural objects or permanent monuments as will perpetuate and fix the locus thereof.

I further certify that Five Hundred Dollars worth of labor has been expended or improvements made upon, or for the benefit of, each location embraced in said mining claim by claimants

or their grantors and
 that said improvements consist of 3 cuts, 2 cuts
and tunnels and 5 quarries.
Value, \$5920.00

that the location of said improvements is correctly shown upon this plat, and that no portion of said labor or improvements has been included in the estimate of expenditures upon any other claim.

And I further certify that this is a correct plat of said Mining Claim made in conformity with said original field notes of the survey thereof, and the same is hereby approved.

Public Survey Office Frank E. Barker
San Francisco Office Cadastral Engineer for
September 15, 1927 California