

②

Notes on Lot 41 (Woodman Placer Mine) C.S. 9390.
Gov't. Field Notes in Secs. 6, 7, 18, 19, 25 to 29, 31 and 32. C.S. 9015.
Interior lines & part of S & W bdy's — C.S. 9272

Lines colored red charged as section lines.

San Bernardino Mending

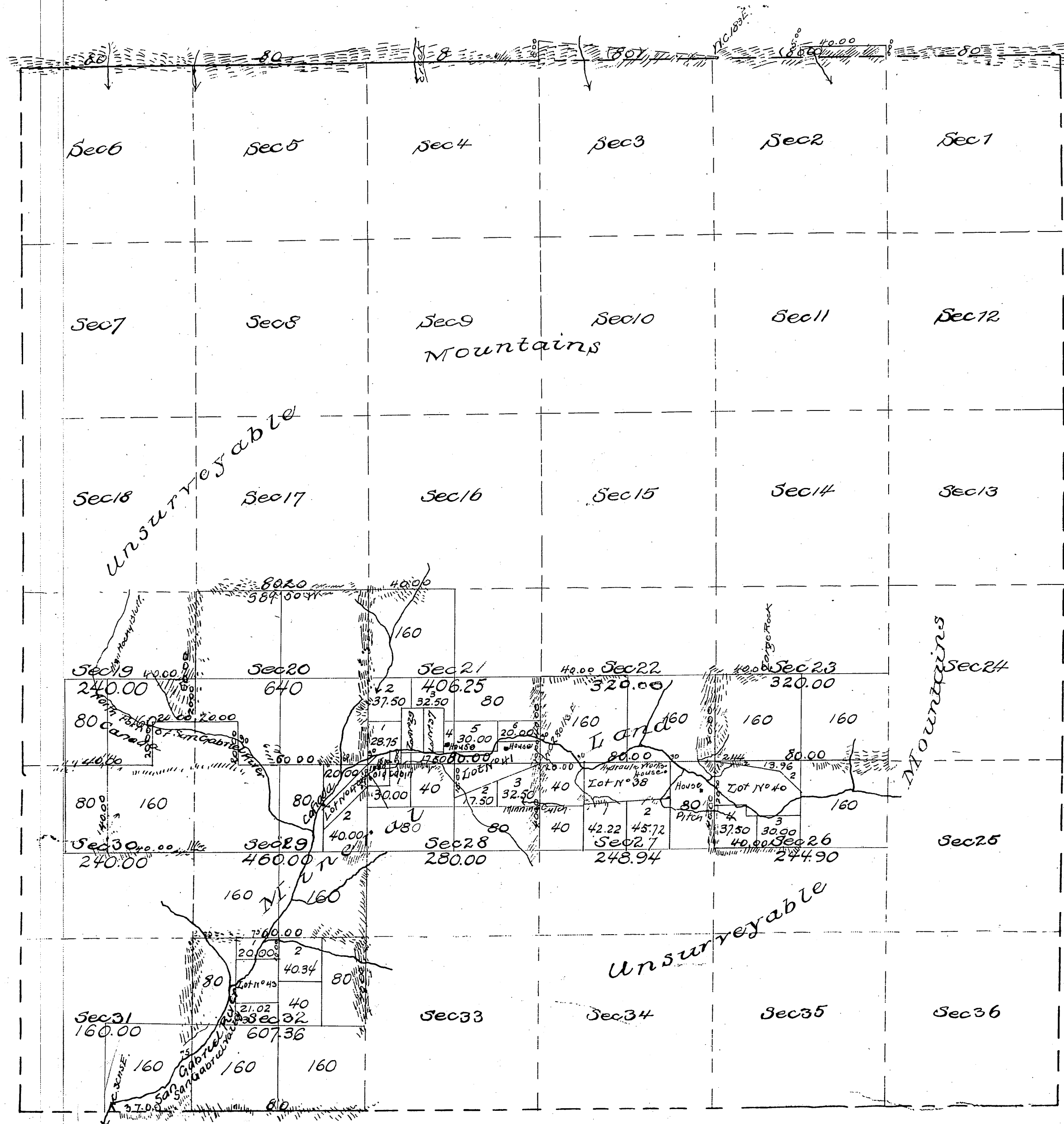

all of it in Sangay Forest Reserve

Aggregate Area of Public Land Surveyed	4161.45 Acres
" " Mining Claims	323.55 "
" " Insured Munitary Land	18555.00 "
Estimated	<u>23040.00 "</u>
Aggregate	

<u>Surveys Designated</u>	<u>By whom surveyed</u>	<u>Date of Contract</u>	<u>Amount of Surveys</u>	<u>When surveyed</u>
Township lines	N. H. Norway	July 31 st 1875	7 mis 37 cns 30 lns	1875
Section "	"	"	1/2 " 15 " 20 "	December 10 1875

Mining Claims			
Lot	Claim	By whom surveyed	Date of Instructions when surveyed
37	Lord Placer Mine	John Goldsmith	September 18 th 1872
38	Ferguson "	"	August 9 th 1872
39	Buick "	"	September 10 th 1872
40	Kinnamigwa "	"	August 9 th 1872
41	Windman "	"	"
42	Twine & Austin "	"	28 th 1872
43	Justice	"	June 7 th 1873

③

*situated in
Los Angeles County, California,
claimed by
Edward L. Baker & Henry C. Austin.
surveyed by
John Goldsworthy*

Dep Surveyor
September 1872
CONTAINING 33⁸⁵/₁₀₀ ACRES.
Scale 10 chs. to one inch
Var. 14° 16' East.

The field notes of the survey of the Baker and Austin Gold Placer Mining Claim from which this plat has been made, have been examined and approved, and are on file in this Office, and I hereby certify that they furnish such an accurate description of the said mining claim as will, if incorporated into a patent, serve fully to identify the premises, and that such reference is made therein to natural objects and permanent monuments, as will perpetuate and fix the locus thereof. I further certify that the value of labor and improvements upon the said mining claim is not less than five hundred dollars and that this is a correct plat of the said Baker and Austin Gold Placer Mining Claim, or premises made in conformity with said original field notes of the survey thereof.

U.S. Surveyor General's Office
San Francisco California
July 22nd 1873

L. R. Harsenburgh
U.S. Surv. Gen'l for California

Traced by H.G. 8-6-24
Checked by R.J.A. 9-6-24

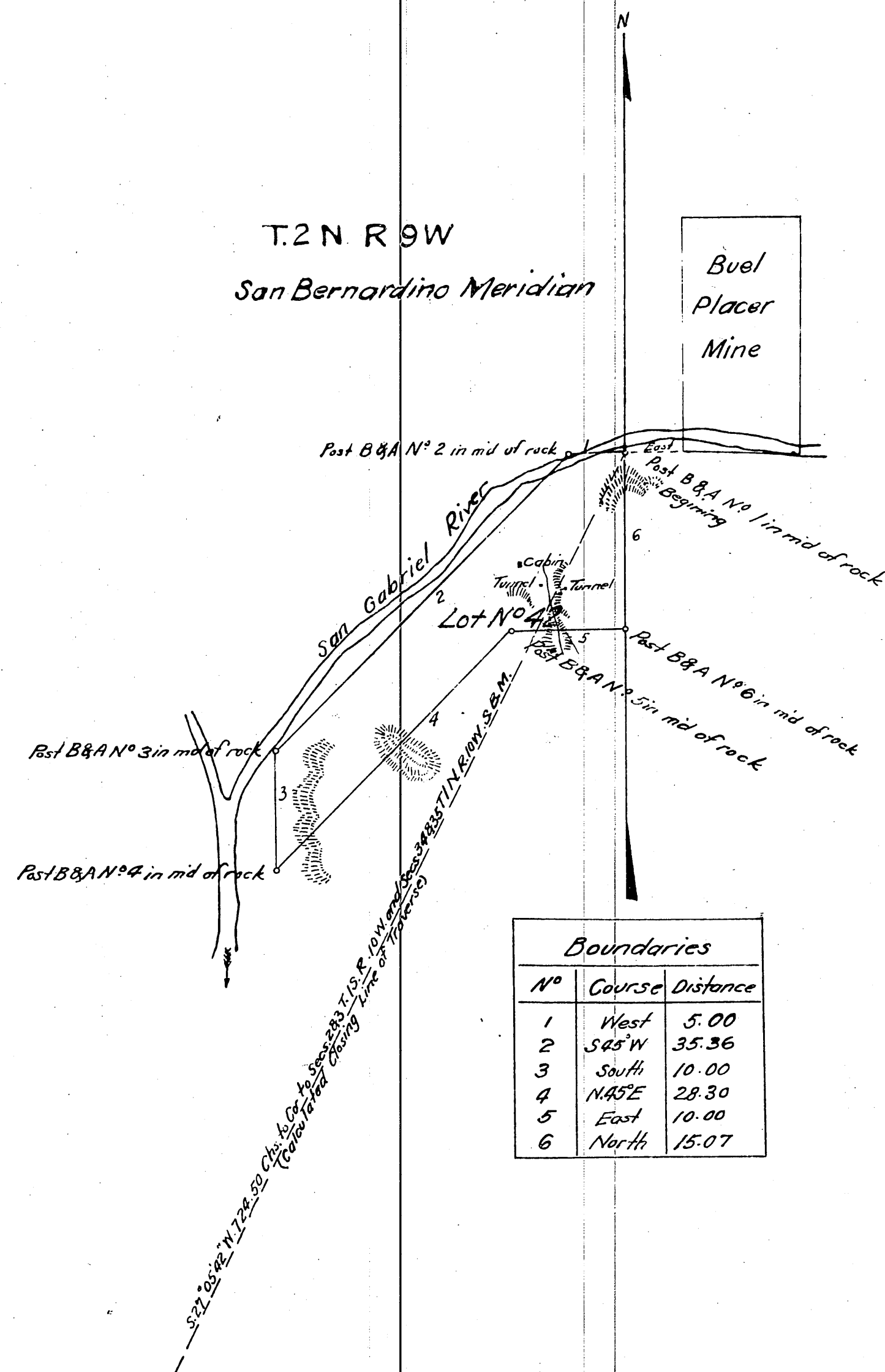

T.2N.
R.9W.

4

T.2N.R.9W.
San Bernardino Meridian

PLAT
of the
Justice Placer Mine
situated in
Los Angeles County California.
claimed by

W.W. WOODMAN & JACOB METZKER
surveyed by

JOHN GOLDSWORTHY US DEP SURV
DECEMBER 1871

CONTAINING 38 ⁶⁴³/₁₀₀₀ ACRES

Scale 5 chs. to one inch

Var. 14° 15' East

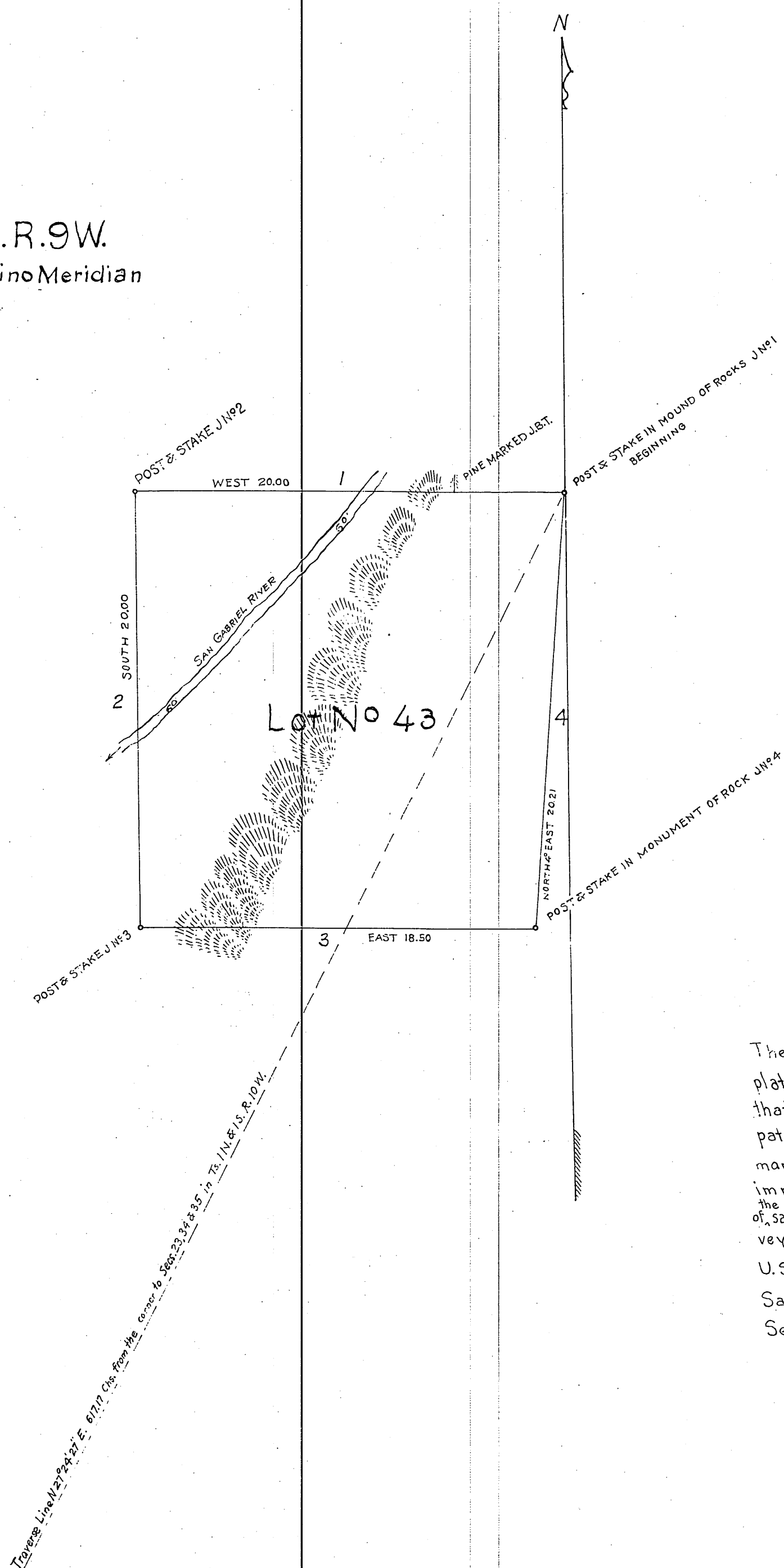

The original field notes of the survey of the Justice Gold Placer Mining Claim from which this plat has been made, have been examined and approved and are on file in this Office, and I hereby certify that they furnish such an accurate description of the said Mining Claim as will, if incorporated into a patent serve fully to identify the premises and that such reference is made therein to natural objects and permanent monuments as will perpetuate and fix the locus thereof. I further certify that the value of labor and improvements upon the said Mining Claim is not less than five hundred dollars, and that this is a correct plat of the said Justice Gold Placer Mining Claim or premises made in conformity with said original field notes of survey thereof.

U.S. Surveyor General's Office
San Francisco California
September 2nd. 1872

L. R. Karaman
U.S. Surv. Gen. For Cal.

Tracing made by E. L. P. 4-1-22
Checked by H. L. 7-14-22

REC. U.S.
Land Off.
May 1-1913

(4-675)

Sec. # 025407

Claim Amended, Glen Marie No. 1 Lode, Feb. 7, 1912. (second amended) Glen Marie No. 2 Lode, January 29, 1912, Glen Marie No. 3 Lode, January 29, 1912
Mineral Survey No. 5042

Los Angeles Land District.
PLAT
OF THE CLAIM OF
Ross A Harris

KNOWN AS THE
GLEN MARIE Nos. 1, 2 and 3 LODES

IN San Gabriel MINING DISTRICT.
Los Angeles COUNTY, California
Containing an Area of 300 Acres.
Scale of 300 Feet to the inch
Variation 15° 47' E.

SURVEYED Aug. 29 - Sept. 5 1912 BY

Louis J. Rosor U.S. Mineral Surveyor,

The Original Field Notes of the Survey of the Mining Claim of
Ross A Harris

known as the
Glen Marie Nos. 1, 2 and 3 Lodes

from which this plat has been made under my direction
have been examined and approved, and on file in this office;
and I hereby certify that they furnish such an accurate description
of said Mining Claim as will, if incorporated into a patent,
serve fully to identify the premises, and that such reference
is made therein to natural objects or permanent monuments
as will perpetuate and fix the locus thereof.

I further certify that Five Hundred Dollars worth of labor has
been expended or improvements made upon said Mining
Claim by claimant or his grantors, and that
said improvements consist of 1 cut and 3 tunnels,
Value \$1670.00

that the location of said improvements is correctly shown
upon this plat, and that no portion of said labor or im-
provements has been included in the estimate of expendi-
tures upon any other claim.

And I further certify that this is a correct plat of said Mining
Claim made in conformity with said original field notes of the
survey thereof, and the same is hereby approved.

U.S. Surveyor General's Office } E. H. Archer
San Francisco, California } U.S. Surveyor General for
April 3, 1913 } California

Deposit \$75.00
Cost \$63.50
Refund \$11.50

Tracing made by E.G.P. 4-1-22
Checked by H.B. 7-14-22

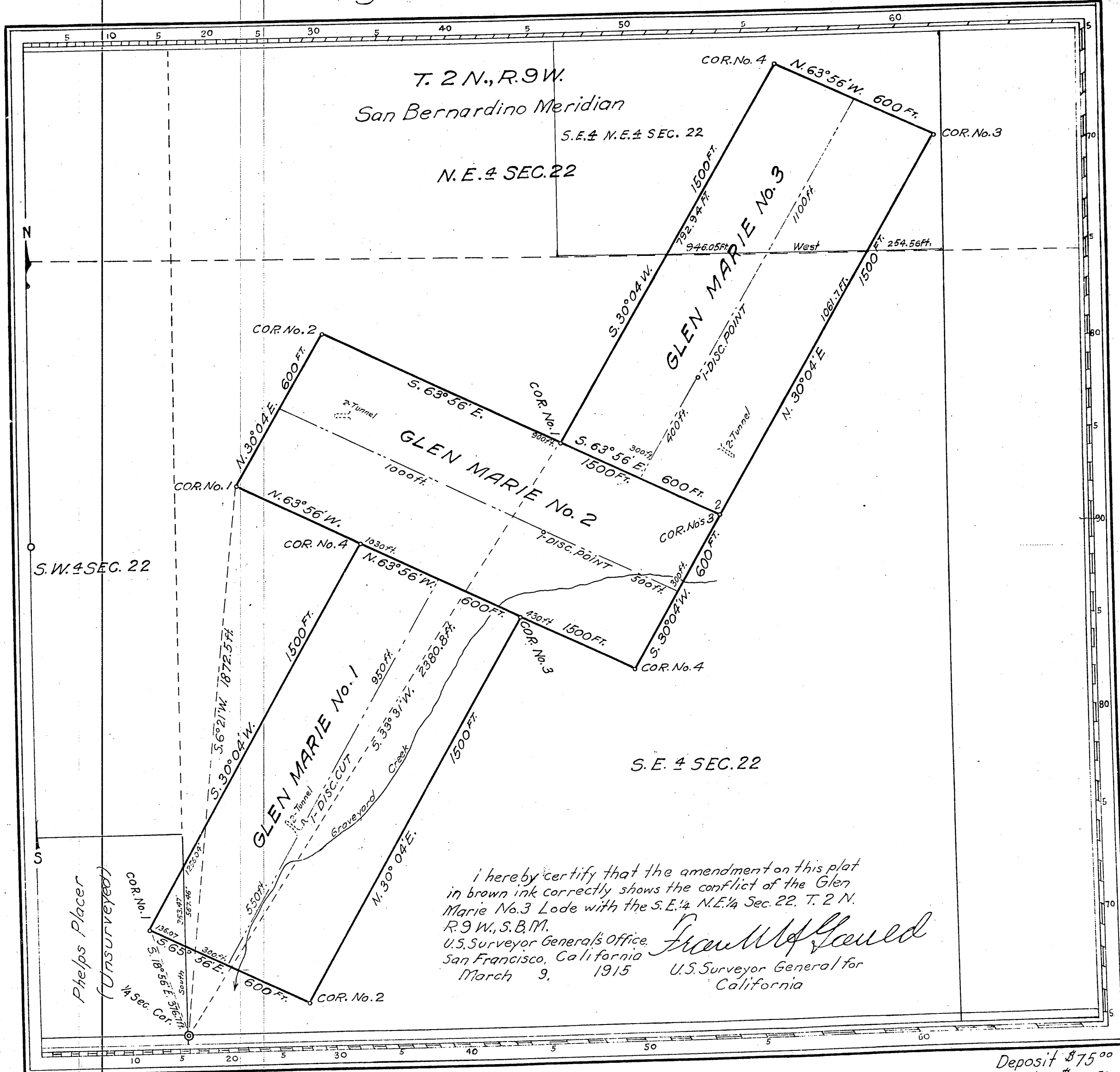

I hereby certify that the amendment on this plat
in brown ink correctly shows the conflict of the Glen
Marie No. 3 Lode with the S.E. 1/4 N.E. 1/4 Sec. 22, T. 2 N.
R. 9 W., S.B.M.
U.S. Surveyor General's Office.
San Francisco, California
March 9, 1915
U.S. Surveyor General for
California

T. 2 N. R. 9 W.

San Bernardino Meridian

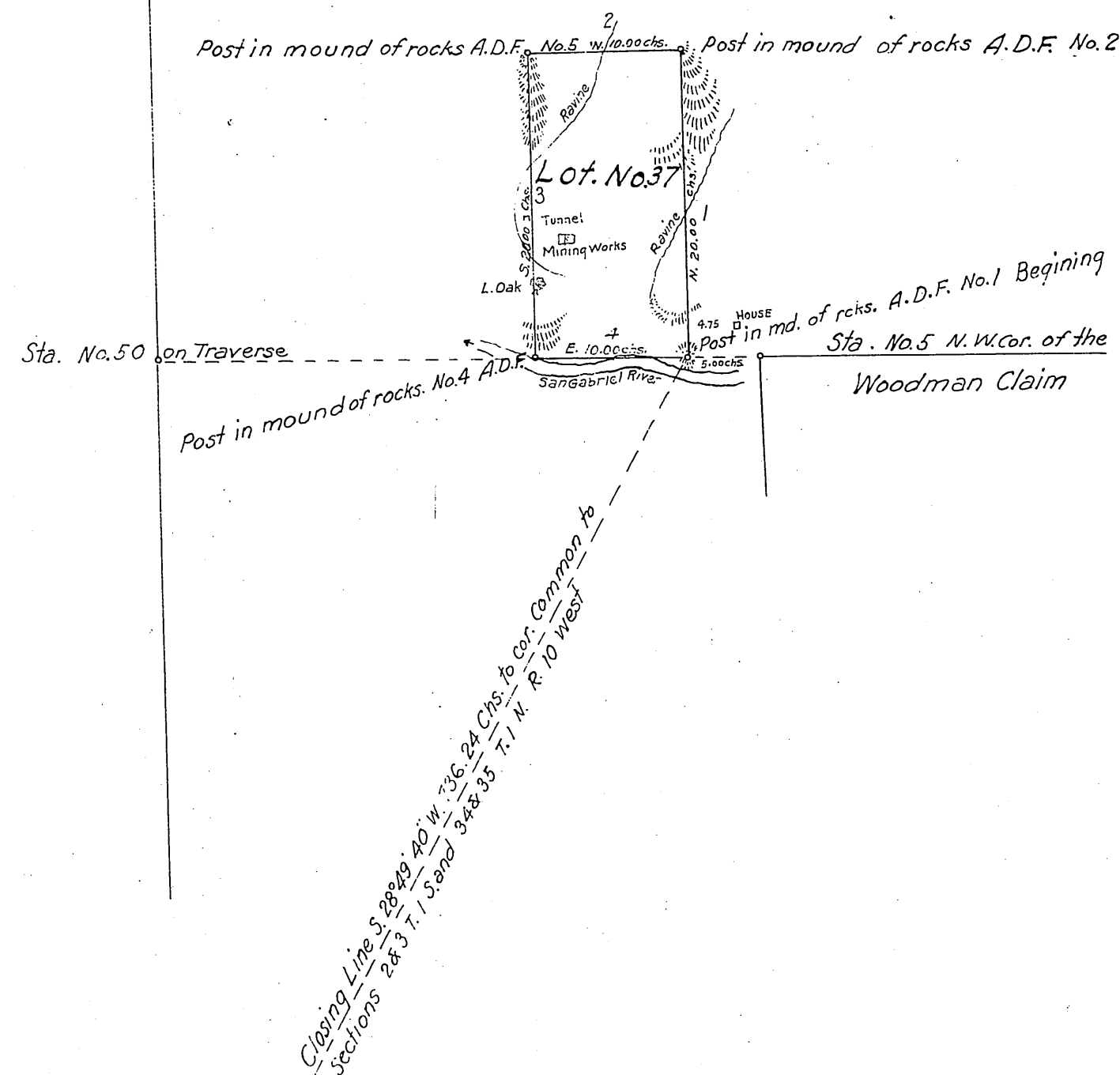

PLAT
of the
FORD PLACER MINE
situated in
Los Angeles Co. California.
claimed by A. D. FORD surveyed by
John Goldsworthy, Dep. Surv.
October 1872
Containing 20 Acres.
scale 10 chs: 1 inch.
Var. 14° 15' E.

The original field notes of the survey of the Ford Placer Gold Mining Claim from which this plat has been made have been examined and approved and are on file in this Office, and I hereby certify that they furnish such an accurate description of the said mining claim as will if incorporated into a patent serve fully to identify the premises and that such reference is made therein to natural objects and permanent monuments as will perpetuate and fix the locus thereof I further certify that the value of the labor and improvements upon the said mining claim is not less than five hundred dollars and that this is a correct plat of the said Ford Placer Gold Mining Claim or premises made in conformity with said original field notes of survey thereof.

U. S. Surveyor General's Office
San Francisco Cal. Jan. 3^d. 1873

J. R. Haraenborgh
U. S. Surveyor General Cal.

Tracing made by E. G. P. 7-1-72
Checked by H. G. 7-14-72

T.2 N.
R.9. W.

⑦

T.2 N. R.9. W.
San Bernardino Meridian

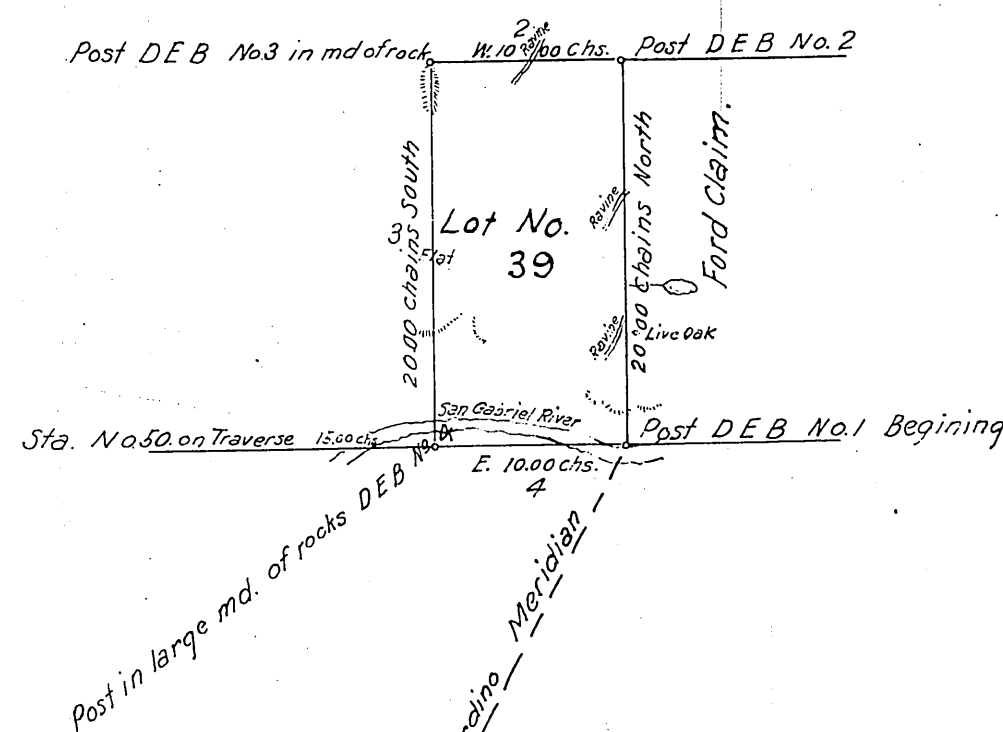

PLAT
of the
BUEL PLACER MINE

situated in
Los Angeles Co. California.

claimed by
D. E. BUEL.

surveyed by
John Goldsworthy, Dep. Surv'r.

October 1872
Containing 20 Acres.

Scale 10 chs. = 1 inch
Var. 14° 15' East.

The original field notes of the survey of the Buel Placer Gold Mining Claim from which this plat has been made have been examined and approved and are on file in this Office, and I hereby certify that they furnish such an accurate description of the said mining claim as will if incorporated into a patent serve fully to identify the premises and that such reference is made therein to natural objects and permanent monuments as will perpetuate and fix the locus thereof. I further certify that the value of the labor and improvements upon the said mining claim is not less than five hundred dollars, and that this is a correct plat of the said Buel Placer Gold Mining Claim or premises, made in conformity with said original field notes of survey thereof.

U. S. Surveyor General's Office
San Francisco Cal. Jan. 4 1873.

J. R. Haraden
U. S. Surveyor Genl. Cal.

Tracing made by E. L. P. 4-1-22
Checked by H. G. 7-14-22

G f F e E d D C b B a A

Received July 3RD 1912
U.S. Land Office
Los Angeles Calif.

<i>h</i>	<i>Sec. 7</i>	<i>Sec. 8</i>	<i>Sec. 9</i>	<i>Sec. 10</i>	<i>Sec. 11</i>	<i>Sec. 12</i>	x
<i>i</i>	<i>Sec. 18</i>	<i>Sec. 17</i>	<i>Sec. 16</i>	<i>Sec. 15</i>	<i>Sec. 14</i>	<i>Sec. 13</i>	y

<i>k</i>	<i>Sec.19</i>	<i>Sec.20</i>	<i>Sec.21</i>	<i>Sec.22</i>	<i>Sec.23</i>
----------	---------------	---------------	---------------	---------------	---------------

Sec. 24		v	
E. N ^o	Lot N ^o		
6	38	Ferguson Placer Mine	Pat. Dec. 30, 1882, N ^o 6984
5	40	Graham & Cecil "	" " " 6986
7	41	Woodman " "	" June 30, 1881, " 4794

This amended plot, is made for the purpose of eliminating sections 37, 39, 42 and 43, in Secs. 21, 28, 29 and 32, T.2 N., R.9 W., plot approved September 15, 1884, and of restoring to subdivisions, all lands contiguous to the above lots, letter "N" of the Commissioner of the General Land Office, June 6, 1912, and is hereby approved.

U.S. Surveyor General's Office,
San Francisco, California.
June 15, 1912.

E. H. [Signature]

E. H. Archer
U.S. Surveyor-General for California.
R C S S T

Areas in Acres.	
Public Land.	
Indian Reservation	
Indian Allotments	
Mineral Claims	
Water Surface	
Total Area.	

0 10 20 40 50
Scale 40 Chains to an inch.
to Decimation.

[illegible]

The above map of Township N^o Range N^o of the
Meridian is strictly conformable to the field notes of the survey thereof on
file in this office which have ^{been} examined and approved.
U. S. Surveyor General's Office

Surveyor General.

(14-6750)

Supplemental Plat of Section 21.
Township No 2 North Range No 9 West, San Bernardino Meridian, California.

G f F e E d D c C b B a A

Received
Nov. 7th 1913
U.S. Land Office.
Los Angeles Cal.

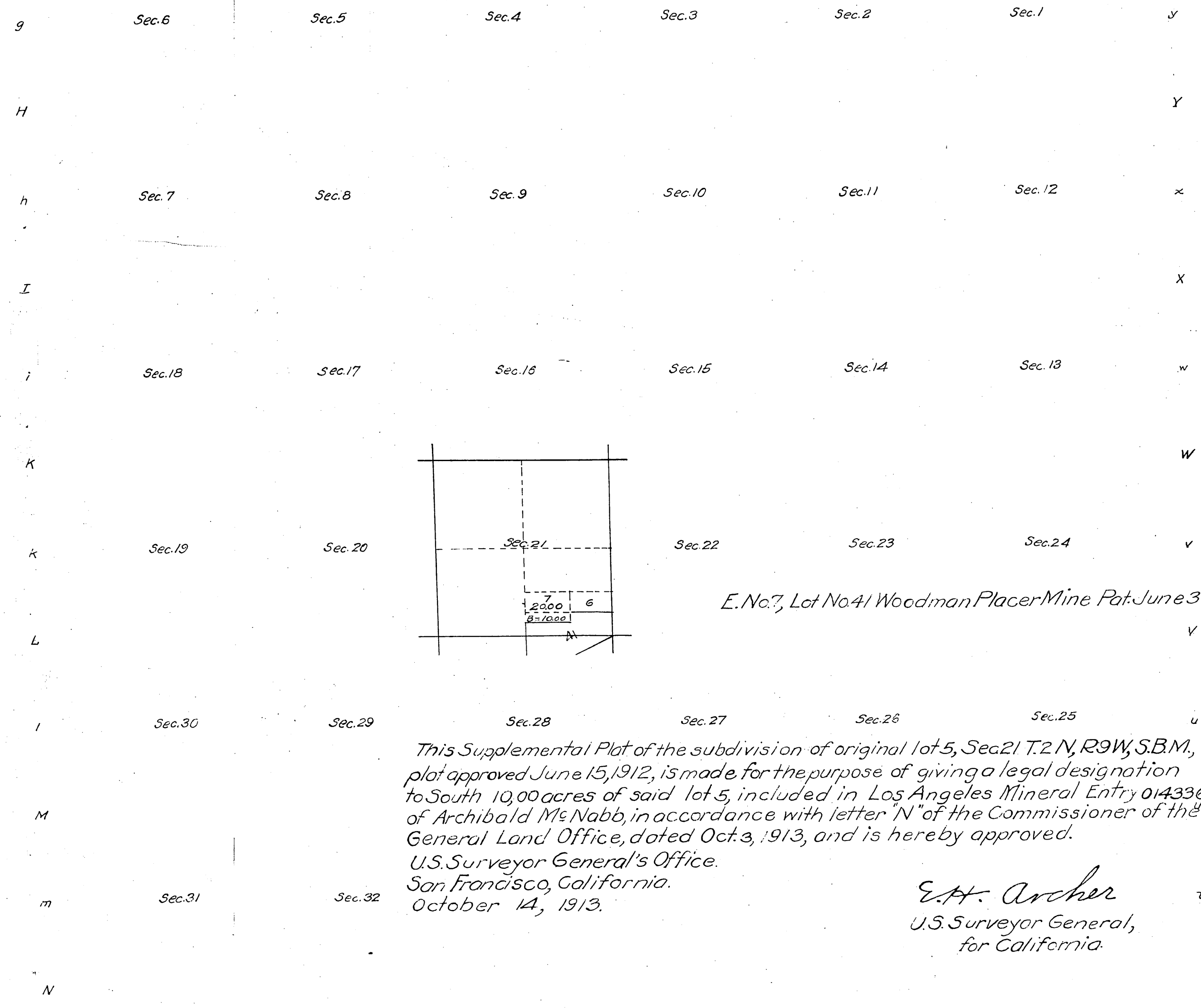

E. No. 7, Lot No. 41 Woodman Placer Mine Pat. June 30, 1881 No. 4794

Filed in U. S. Land Office,
Los Angeles Cal.
Nov. 7th 1913
Frank D. Green
Register

This Supplemental Plat of the subdivision of original lot 5, Sec. 21 T. 2 N, R. 9 W, S. B. M.,
plat approved June 15, 1912, is made for the purpose of giving a legal designation
to South 10,00 acres of said lot 5, included in Los Angeles Mineral Entry 014336
of Archibald Mc Nabb, in accordance with letter "N" of the Commissioner of the
General Land Office, dated Oct. 3, 1913, and is hereby approved.
U.S. Surveyor General's Office.
San Francisco, California.
October 14, 1913.

E. H. Archer
U.S. Surveyor General,
for California.

Areas in Acres.	
Public Land.	
Indian Reservation.	
Indian Allotments.	
Mineral Claims.	
Water Surface.	
Total Area.	

Scale 40 Chains to an inch
Mean Magnetic Declination.

Surveys Designated	By Whom Surveyed	Contract		Amount of Surveys			When Surveyed	
		No.	Date	Mls.	chs.	lks.	Begun	Completed

The above map of Township No Range No of the
Meridian is strictly conformable to the field notes of the survey there of on file
in this office which have been examined and approved.
U.S. Surveyor General's Office.
Surveyor General.

Scale: 20 chains = 1 inch.

9	Sec.6	Sec.5	Sec.4	Sec.3	Sec.2	Sec.1	
---	-------	-------	-------	-------	-------	-------	--

	Sec. 7	Sec. 8	Sec. 9	Sec. 10	Sec. 11	Sec. 12
h						

[illegible]

Sec 18

Sec. 27	Sec. 26	Sec. 25
---------	---------	---------

<i>Sec. 19</i>		<i>Sec. 24</i>
----------------	--	----------------

	S. 89° 51' W.
--	---------------

Sec 30

1884 is made for the purpose of obtaining the area and legal description of

Sec. 31. Sec. 32. *land Office dated April 14, 1915, and is hereby approved.*

May 12, 1910. Frank A. Gould

η O o P p Q q R r S s T

Areas in Acres.	
Public Land.	
Indian Reservation.	
Indian Allotments.	
Mineral Claims.	
Water Surface.	
Total Area.	

U.S. Surveyor-General
for California.

Scale 40 Chains to an inch.
Mean Magnetic Declination

Surveyor General.

[illegible]

T.2N.
R.9W.
⑪

(4-675)

030844

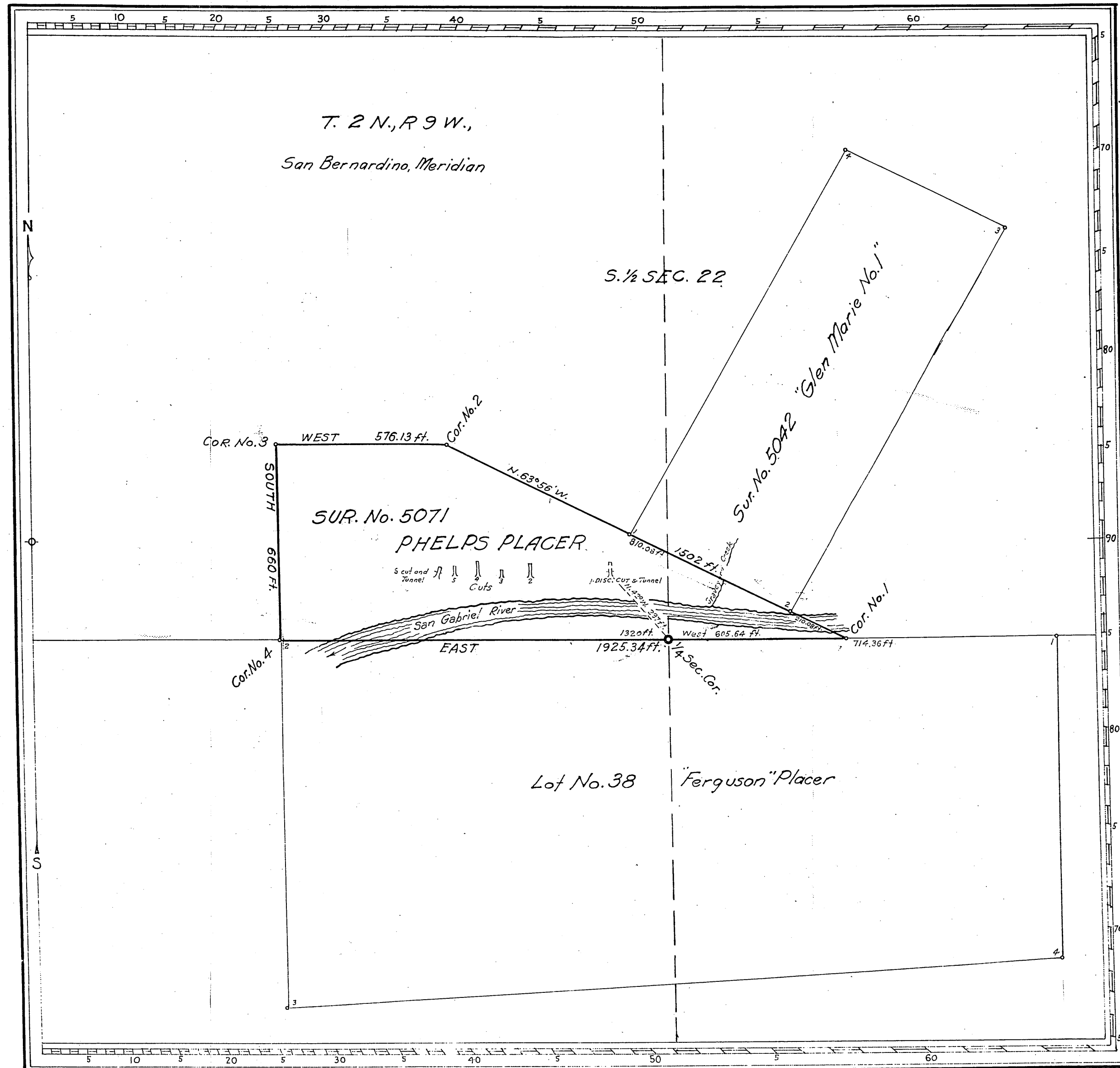

J.S.P. Amended Claim Located October 21 1912 H.L.C.

Mineral Survey No. 5071

Lot No. Los Angeles Land District.

PLAT
OF THE CLAIM OF
Lou F. Mitchell

KNOWN AS THE
PHELPS PLACER

IN San Gabriel (no organized) MINING DISTRICT,
Los Angeles COUNTY, California
Containing an Area of Acres.
Scale of 300 Feet to the inch.
Variation 15°46' E.

SURVEYED July 21, 1913-July 22, 1914 BY
H.J. Stevenson U.S. Deputy Mineral Surveyor.

The Original Field Notes of the Survey of the Mining Claim of
known as the

from which this plat has been made under my direction,
have been examined and approved, and are on file in this Office;
and I hereby certify that they furnish such an accurate description
of said Mining Claim as will, if incorporated into a patent,
serve fully to identify the premises, and that such reference is
made therein to natural objects or permanent monuments as
will perpetuate and fix the locus thereof.

I further certify that Five Hundred Dollars worth of labor has
been expended or improvements made upon said Mining Claim
by claimant or her grantors and that
said improvements consist of 6 cuts and 2 tunnels, Value
\$550.00

that the location of said improvements is correctly shown
upon this plat, and that no portion of said labor or improve-
ments has been included in the estimate of expenditures
upon any other claim.

And I further certify that this is a correct plat of said Mining
Claim made in conformity with said original field notes of the
survey thereof, and the same is hereby approved.

Frank M. Gould
U.S. Surveyor General's Office,
San Francisco, California } U.S. Surveyor General for
October 21, 1915 } California

Tracing Made by E.L.P. 4-3-22
Checked by H.L. 4-4-22