

Township N°1 North, Range N°11 West, San Bernardino Meridian.

TIN
RIIW
①

Amended Plat

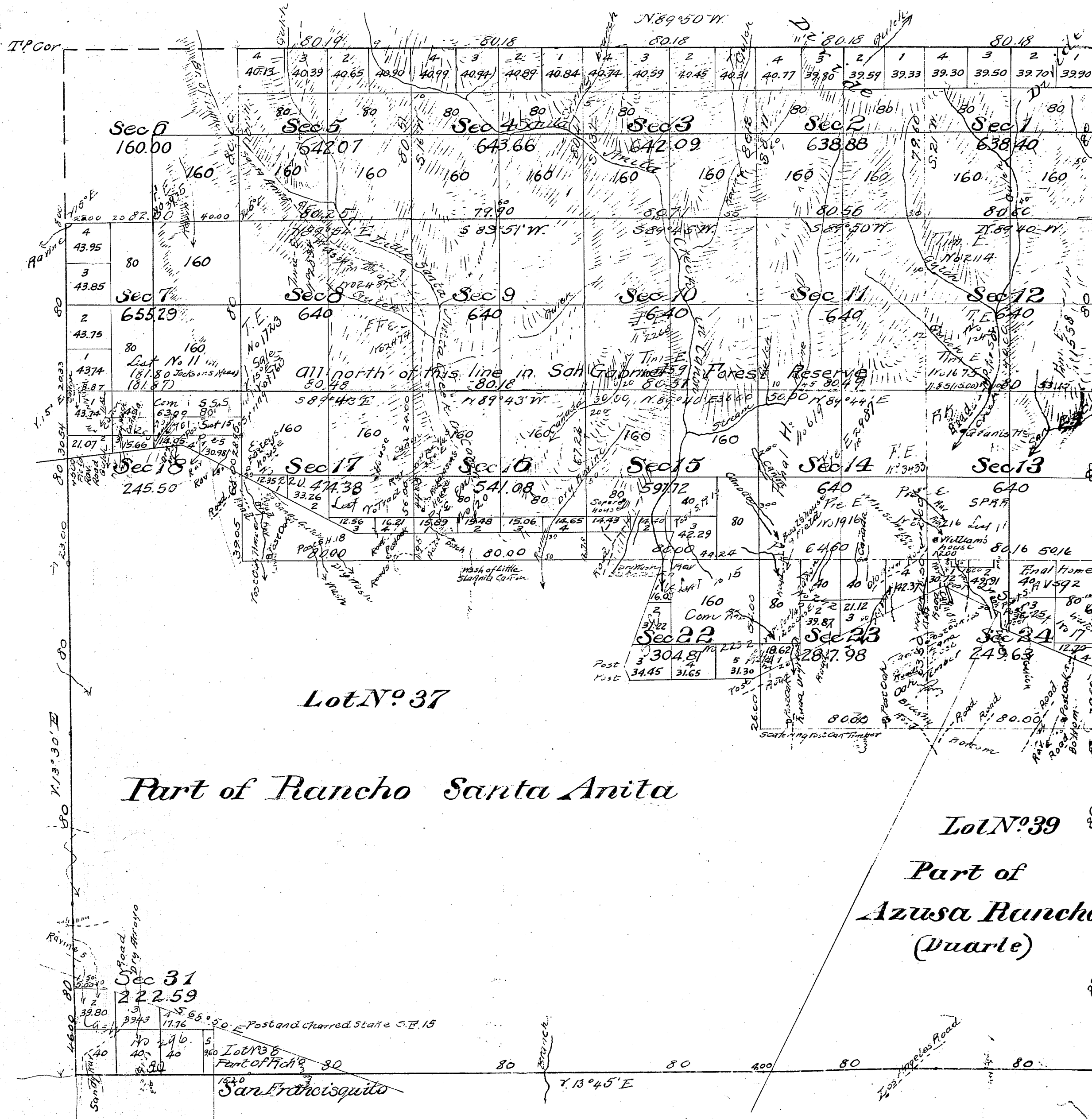

Boundaries of Lots N° 37		
Resurveyed by Recondos		
Sec	Course	Dist
18	N. 84 1/2° E	54.70
	S. 62°	31.26
17	East	58.74
		27.75
16		80.00
15		40.63
	S. 21° W	13.73
22		54.77
	32° E	5.50
	East	56.65
	N. 66° E	4.32
23		88.32
24		8.50
	S. 66°	28.50
Total N° of Lot N° 37 these along boundary of Lot N° 39		
	24 S. 15° E	35.4
	2°	3.50
	08 1/2°	49.35
Aggregate 609.89		
7.154.9 chs 89.83		

Lot N° 37
Part of Rancho Santa Anita

Lot N° 39
Part of Azusa Rancho (Duarle)

Secs 1 to 12 in San Gabriel Forest Reserve

Area of Public Land returned on Map approved Aug 13th 1876
surveyed by Pearson
Aggregate Area of Public Land surveyed
Estimated Private Grants
Unsurveyed Mountain Land
Aggregate
Secs 8 Rancho lines - C.S. 9394 & C.S. 9305
C.S. 9228 - South line of Sec. 12
C.S. No. 9250 Interior Lines
C.S. No. 9225
C.S. No. 9251 R.O. & Twp lines
C.S. No. 9253 Interior Sec. Lines
C.S. No. 9255 Interior
Body of Secs 7 to 12 incl. C.S. 9301

Survey Designated	By whom surveyed	Date of Contract	Area of Survey	When Surveyed	Year of Plat
Lines previously surveyed, colored brown, exhibited on Map approved August 3 rd 1876					
North boundary of Township	G. W. Pearson	December 16 th 1885	5 Mls 0 c. 5 9/16s	1884	14° 31' E
Section lines not colored			16 - 72 - 32 -		
colored brown, resurveyed			2 - 12 - C -	April 16 th 1884	

North Bdy. Rancho Azusa Duarte - C.S. 9378
Notes on Angelus National Forest boundary line - C.S. 9382

Township N. 1 North

Range N. 11 West

San Bernardino Meridian

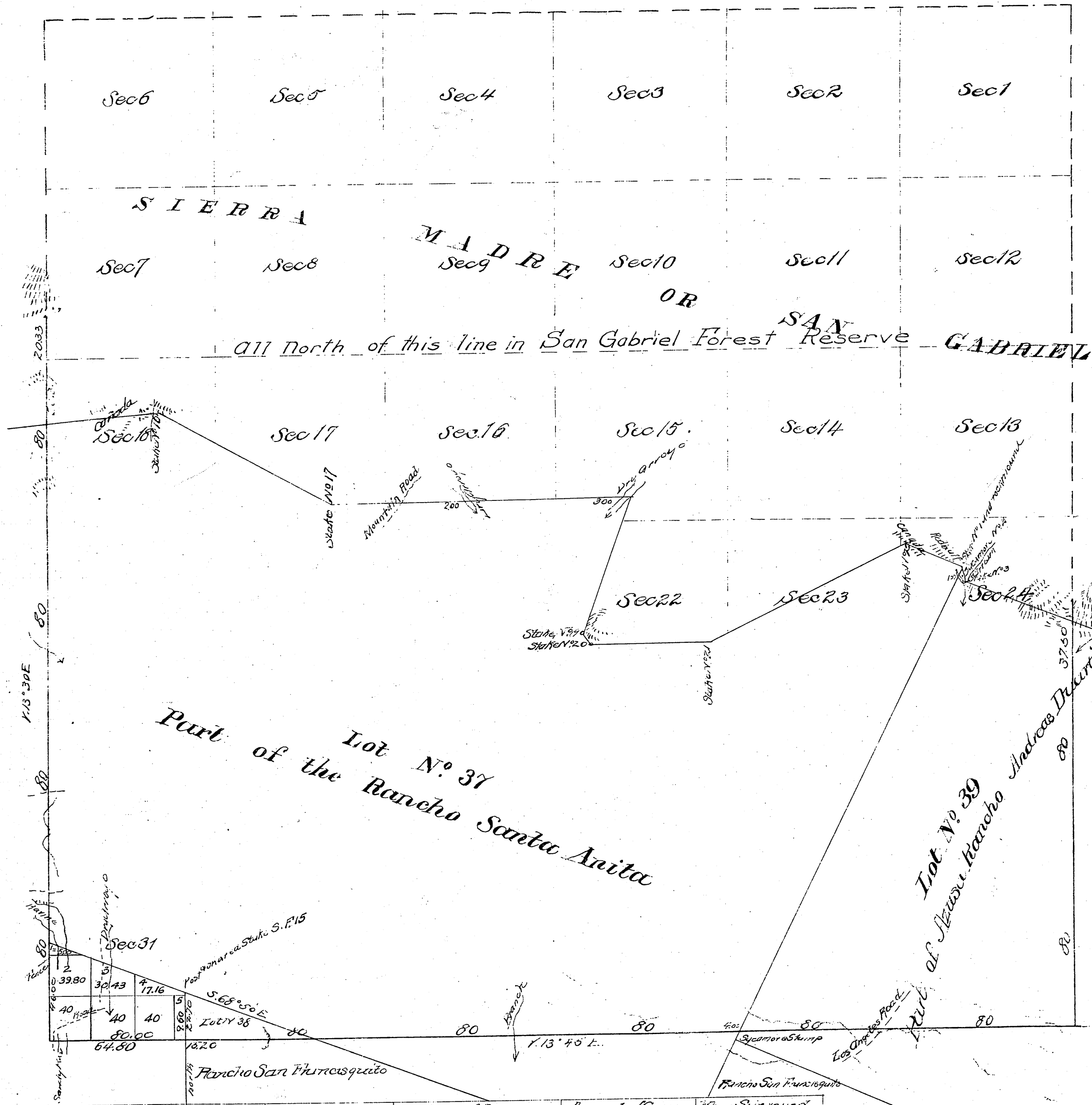

Surveys Described	By Whom Surveyed	Date of Contract	Amount of Surveys	When Surveyed
South boundary of Township	Henry Washington	October 4 th 1852		1853
East "	J. B. Gray	" 7 th 1852		1853
West "	Henry Hancock	December 30 th 1853		1854
Boundaries of Lot N. 37	"	Instructions April 18 th 1857		1858
" " " 38	Chas. H. Torrey	December 4 th 1865		1866
" " " 39	George Hansen	April 28 th 1866		1866
" " " 39	Henry Hancock	September 1 st 1858		1858

Secs 1 to 12 inclusive in San Gabriel Forest Reserve

Appropriate Area of Public Land surveyed 222,544.60
 Estimated Area of Private Grants and claims surveyed 23,040.00
 Net surplus 199,504.60

Surveys Designated
Body of 1st colored Brown, resumed John E. Jackson
Section Lines colored Brown, resumed
Blue

By whom surveyed
Dated for record
When surveyed
New Record

October 27th 1881
W.C. 2044.33 & 28
1881
1st East
December 16th 1881

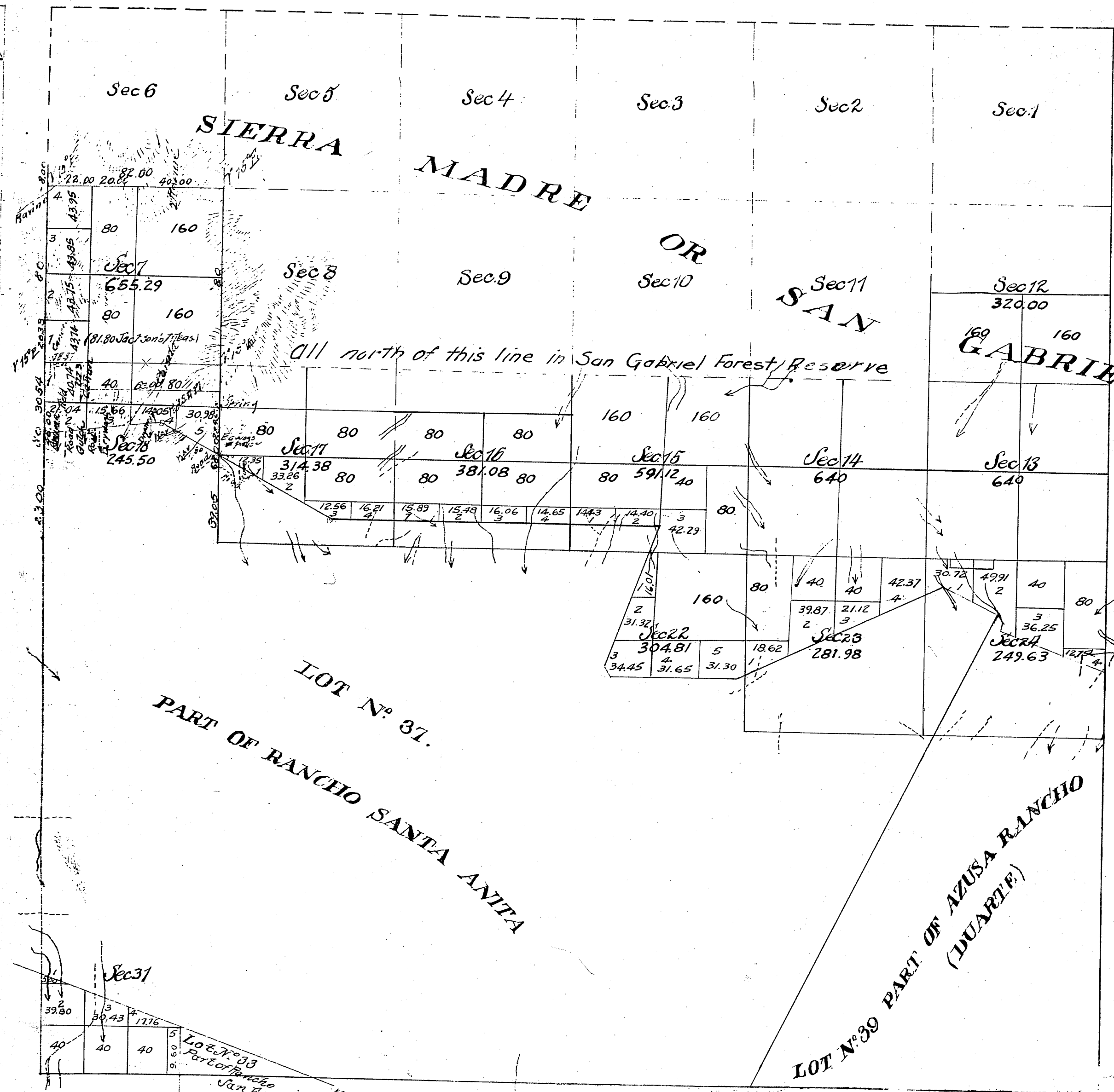

Boundaries of Lots N^o 37, 38, 39 surveyed by Reynolds

Sec	Course	Dist.
18	N. 84 ¹ / ₂ ° E.	54.70
18	S. 62°	31.26
17	"	58.74
	East	27.75
16	"	80.00
15	"	40.63
	S. 21° W.	13.73
22	"	54.77
	32° E.	5.50
	East	56.68
	N. 65° E.	4.92
23	"	88.32
24	"	8.50
	S. 68°	28.50
Distance of Lot N ^o 37		
Thence to boundary of Lot N ^o 39		
24	S. 78° E.	3.64
	"	3.50
	East	49.35
Aggregate 409.89		
1 mile 440 rods 89 1/2		

Sec 5 1/2 in San Gabriel Forest Reserve.

Aggregate of Public Land 4840.38 Acres
Private Grants 1176.39
Unsurveyed Municipal Land 7034.63
Aggregate 23,071.40

Surveys Designated	By whom surveyed	Date of Contract	Amount of surveys	When surveyed
South boundary of Township	Henry Washington	October 4 th 1852		1853
East	A. B. Gray	7 th 1852		
West	Henry Hancock	December 30 th 1853		1854
Boundaries of Lot N ^o 37	W. H. Norway	(Inst) April 18 th 1857		1858
"	George Hansen	Dec. 11 th 1863		1866
"	Henry Hancock	April 28 th 1866		1858
Township line colored red	W. P. Reynolds	Sept. 1 st 1858		1873
Section lines	"	January 18 th 1873	1 ml. each 43 odd ft.	
Meanders	"	"	15 2 R. 3. 03	
Township line colored Green	W. H. Norway	July 31 st 1875		June 11 th 1873
Sec. L. + Subdivision Lines colored green	"	(Inst) Feb 17 th 1876		1875
				May 10 th 1876

Govt Field Notes
C.S. 9065 W. Boundary Sec. 7

Boundaries of Lots 37, 38 and 39 adjoining the Public Land on the North
re-surveyed by Reynolds, and charged as Meanders.
Concluded by Reynolds 14th 66E.

San Bernandino Meridian

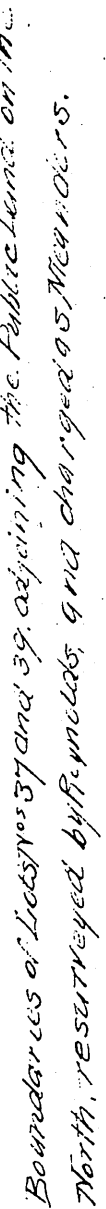

Variation used by Reynolds 14.56E

Secs. 1 to 12 in San Gabriel Forest Reserve

Aggregate Area of Public Lands	32741.83 Acres
Private Grants	1777 6.39 "
Florida	"
Unsurveyed Mountain Land	8026.18 "
"	"
Aggregate	83077.40 "

<u>Surveys Designated</u>	<u>By whom surveyed</u>	<u>Date of Contract</u>	<u>Amount of Surveys</u>	<u>When Surveyed</u>
South boundary of Township	Henry Washington	October 4 th 1852		1853
East "	Wm. A. B. Gray	October 7 th 1852		
West "	Henry Huggcock	December 30 th 1853		1854
Boundaries of Lot N ^o 37	"	(Inv.) April 18 th 1857		1858
38	W. H. Norman	Dec. 4 th 1865		1866
	George Hansen	April 28 th 1866		
39	Mary Hancock	Sep. 1 st 1868		1868
Township line colored red	W. C. Reynolds	January 15 th 1873	1 ml. 0 cchs. 00th	1873.
Section lines			15. 28. 68.	"
Meanders			7. 49. 89.	June 4 th 1873

Gov't Field Notes
C.S. 9063 N. Boundary lot N^o 37

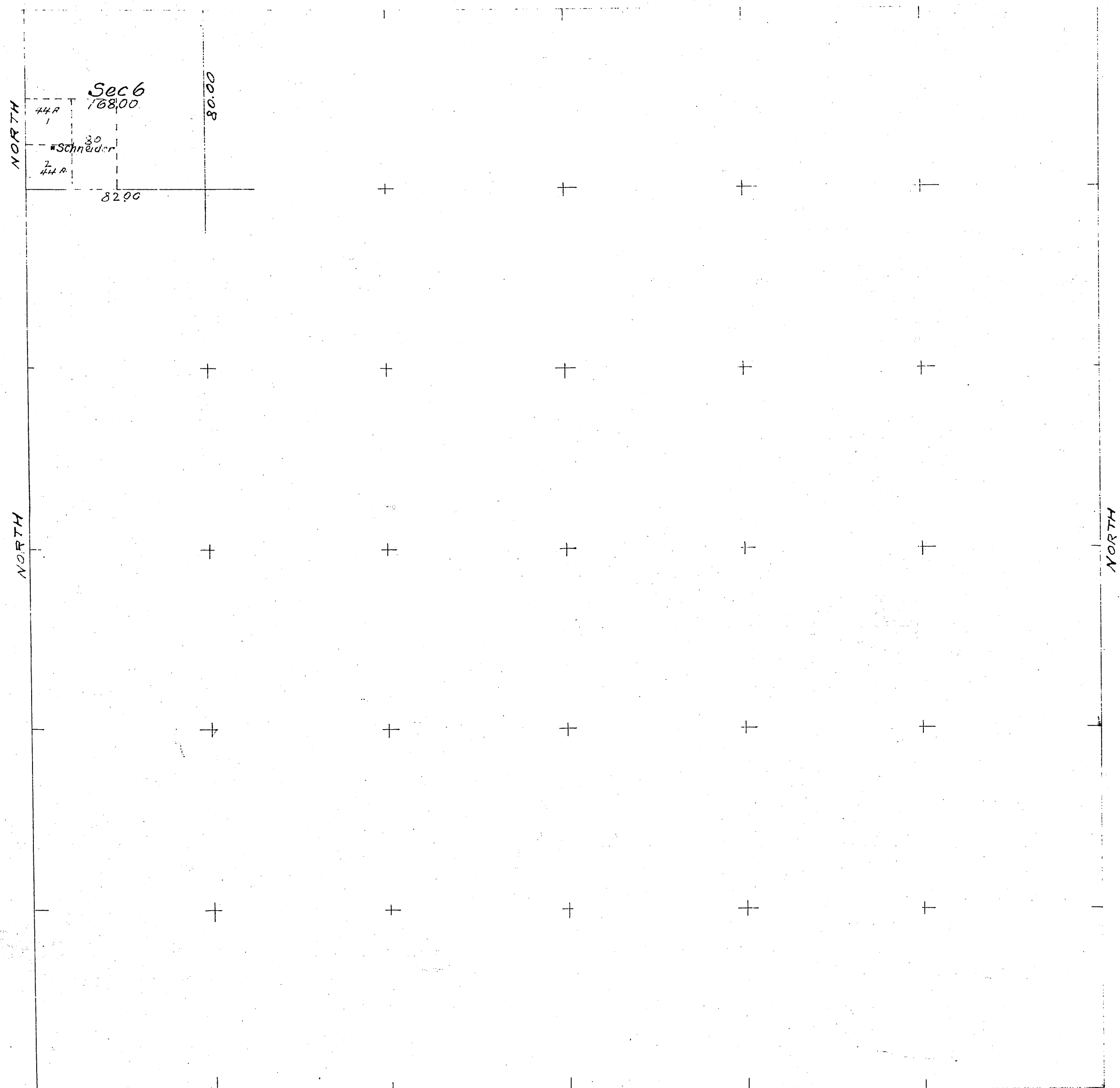

total number of acres 168.

Surveys Designated	By Whom Surveyed	Amount of Surveys No. Ch. RS	When Surveyed
Township lines Subdivisions	Sledge Tatum	0 40 00	Dec 5. 1898

The above map of Twp 1 North Range 11 W. S. B. M. is strictly conformable to the field notes of the survey thereof on file in this office which have been examined and approved.
U.S. Geological Survey
Washington D.C.
July 28 1899
Chas. D. Walcott
Director

*Supplemental Plat of Section 7 in
Township N^o 1 North, Range N^o 11 West, San Bernardino Meridian, California.*

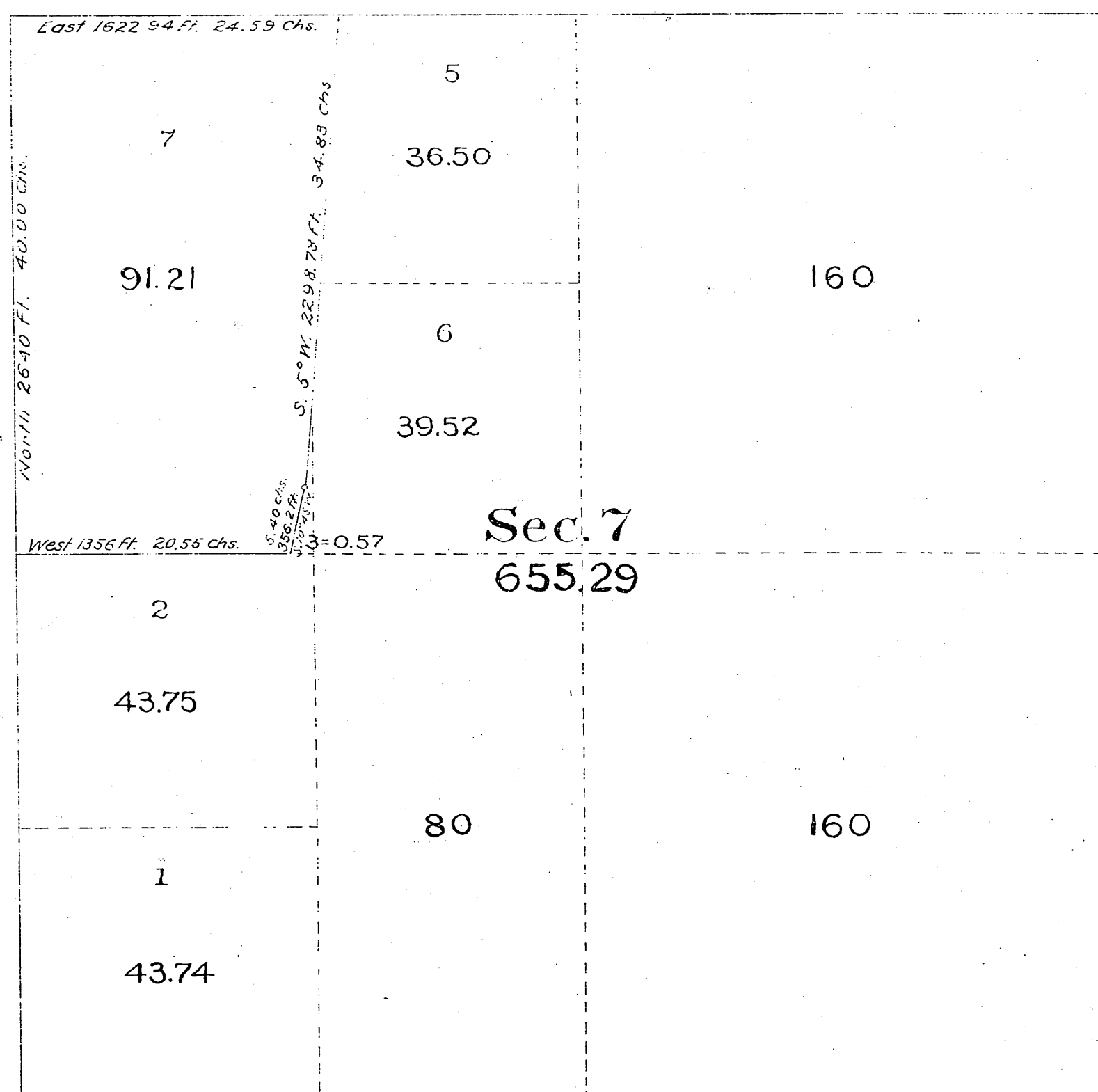

Scale, 10 Chains to the inch.

The above supplemental plat of Sec 7, Township N^o 1 North, Range N^o 11 West, San Bernardino Meridian, California, correctly shows the areas as amended in conformity to the field notes of survey and to instructions from General Land Office, contained in letter "E", dated May 7, 1903.

U.S. Surveyor-General's Office,
San Francisco, California.

May 21, 1903

W. S. Graham

U.S. Surveyor-General for California.

*Received and filed in U. S. Land Office
Los Angeles, Cal. Aug. 18, 1903*

A. J. Brown, Register

SUPPLEMENTAL PLAT OF SECTION 7

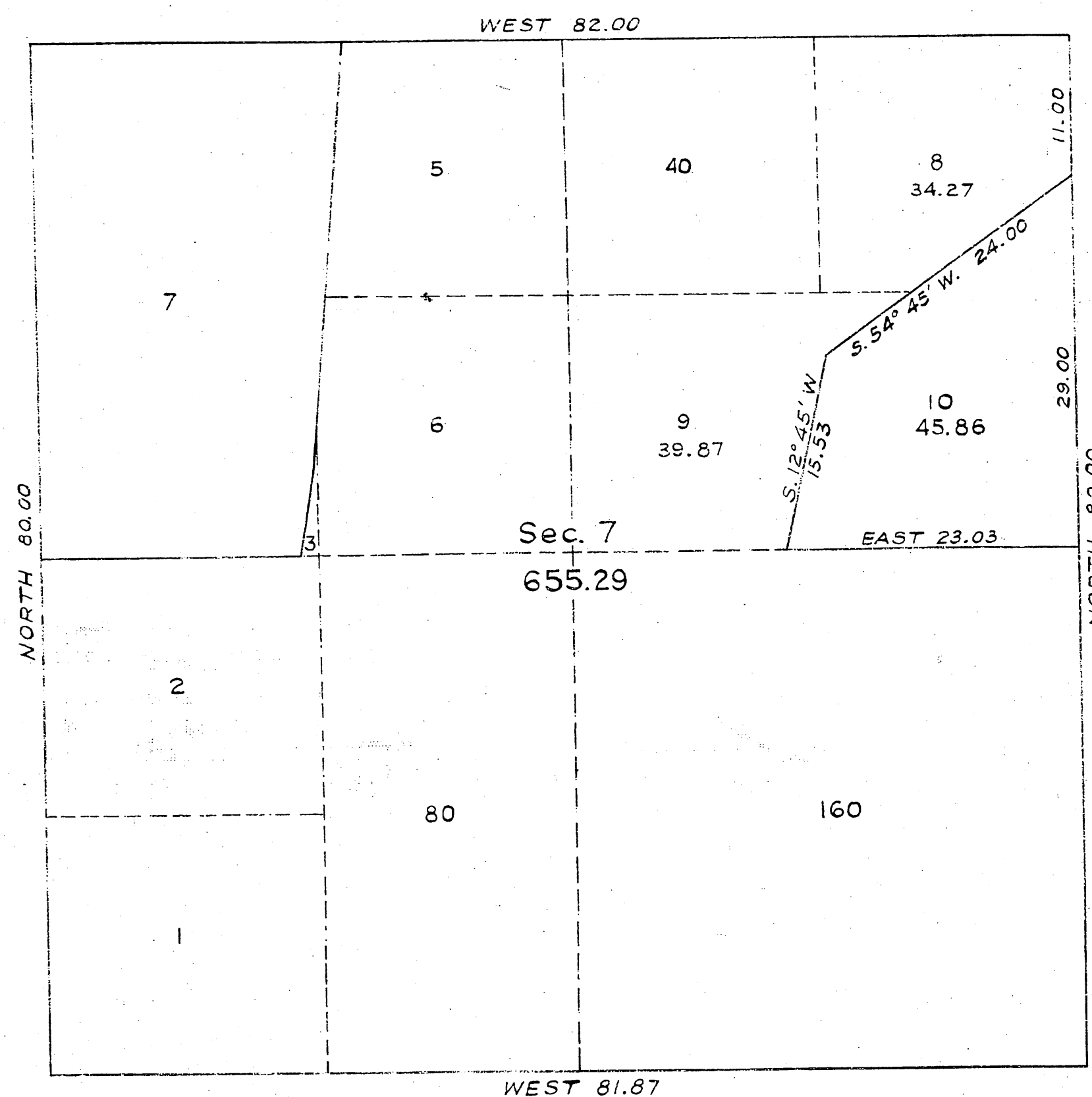

This plat of Section 7, Township 1 North, Range 11 west, of the San Bernardino Meridian, California, based upon the plat approved on May 21, 1903, showing amended lottings is prepared for the purpose of providing legal designation and area for land applied for under Los Angeles 063976, in accordance with Bureau of Land Management Instructions "E" dated June 1, 1948.

$$\begin{array}{r} 1 \\ \hline 7920 \end{array}$$

This plat showing amended lottings, and having been correctly prepared in accordance with the regulations, is hereby accepted.

William F. Richards
Acting Chief, Branch of Surveys