

Township N° 4 North, Range N° 12 West, S. B. M. Cal.

T4N
R12W
①

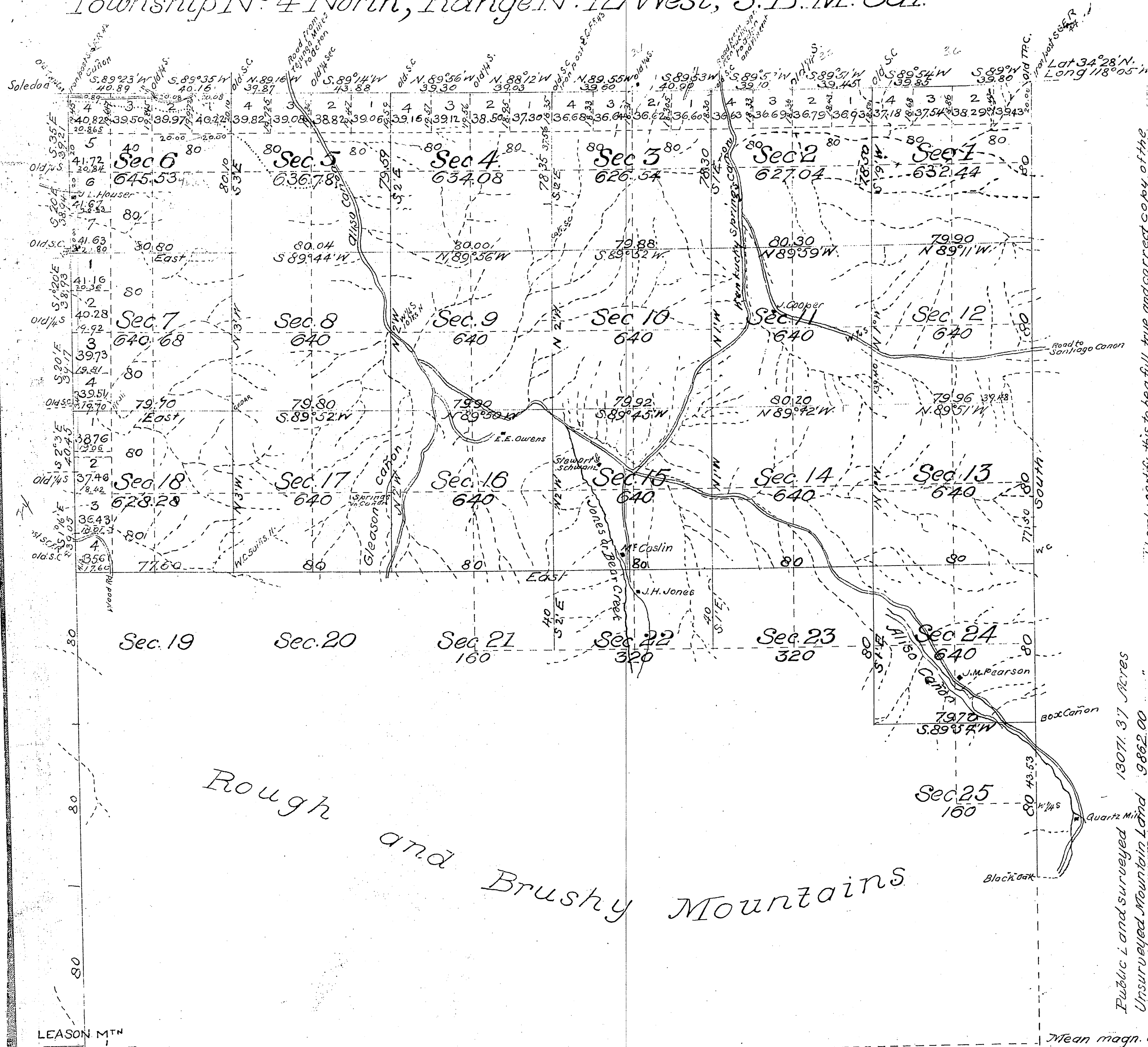

I hereby certify this to be a full, true and correct copy of the original plat of Township N° 4 North, Range 12 West S. B. M. Cal.

Approved Sept. 8, 1897

U.S. Surveyor General's Office
San Francisco, Cal.
May 23rd 1898

J. M. Gleaves
U.S. Survey Gen'l. Cal.

Received at U.S. Land Office Los Angeles Cal.
June 22nd 1898

A. J. Condit
Register

North Bdy. & por. W. Bdy. of Twp. - C.S. 9369
Angeles Forest Reserve Bdy. C.S. 9401

Surveys Designated	By whom surveyed	Contract No.	Date	Amount of Surveys	When surveyed
N 1/2 of W and W 1/2 of N bdy of T.P.	Henry Hancock	121	Feb. 15, 1855	MLS	1855 and 1856
S 1/2 " E 1/2 "	W. H. Norway		Oct 10 1879	CHS	1879
N bdy of Township resurveyed	C. A. Ensign		Mar 26, 1895	6	1895
N 1/2 of W bdy of T.P.	"		"	2	"
Port of T. new	"		"	5	"
Section lines	"		"	35	"
Connecting lines	"		"	12	"
				72	June 16th 1897
				16	

The above Map of Township N° 4 North, Range N° 12 West, S. B. M. Cal. is strictly conformable to the field notes of the surveys thereof file in this office which have been examined & approved.

U.S. Surveyor General's Office
San Francisco, Cal.
September 8th 1897.

Govt. Field Notes
C.S. 9076 - E. B. Secs 1, 12, 13.
C.S. 9086 - [All of W. Bdy. of Twp.
S. B. Secs. 13, 14, 15, 16, 17, 18 (not complete).
C.S. 9095 - N + E Bdy. + E + W 1/4 section lines
C.S. 9104 Interior Bdy's see index attached

W. S. Green

U.S. Surveyor

T.4N., R.12W., San Bernardino Meridian.

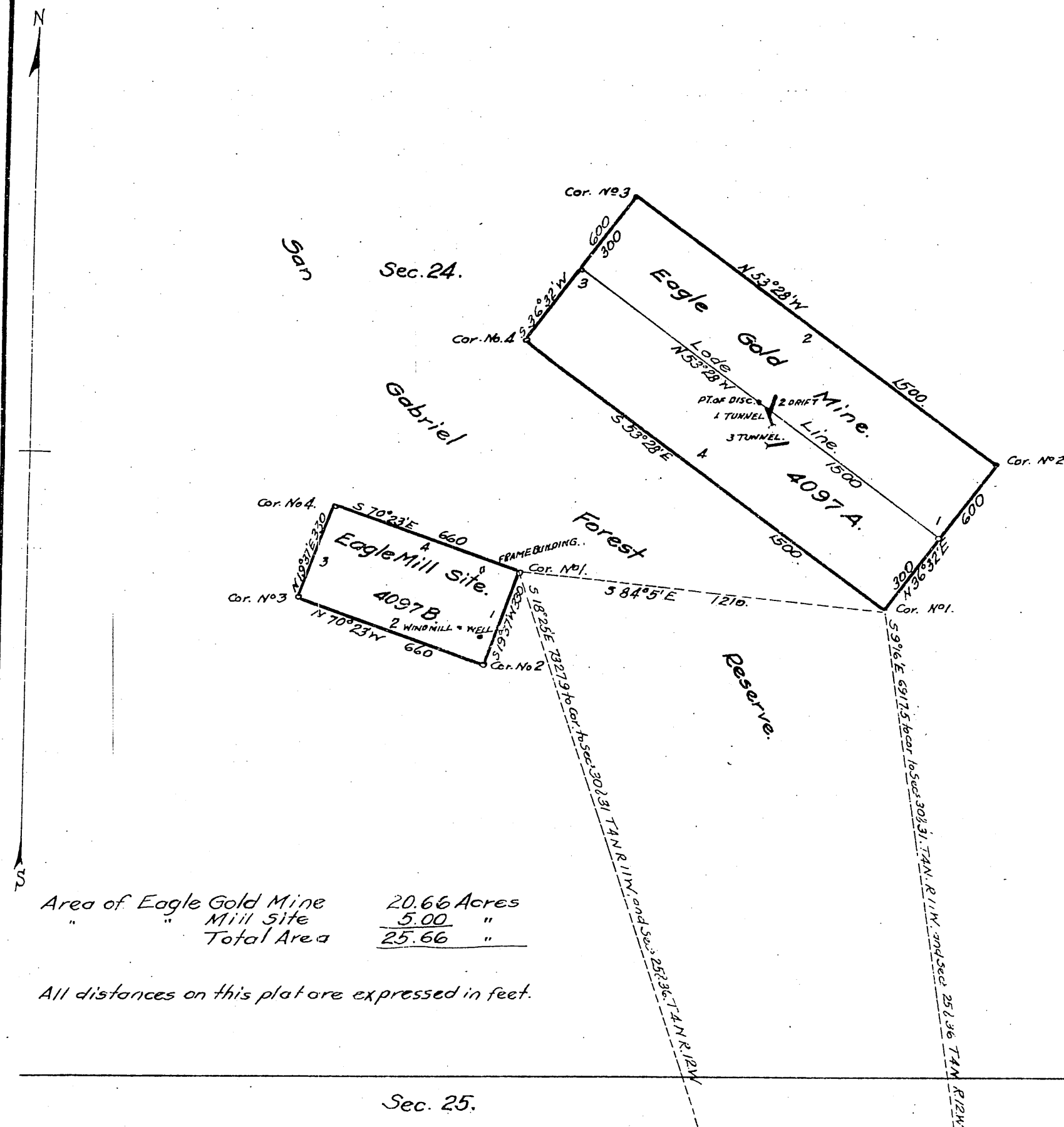

Area of Eagle Gold Mine 20.66 Acres
 " " Mill Site 5.00 "
 Total Area 25.66 "

All distances on this plat are expressed in feet.

T.4N., R.11W.

Claims Located on various dates.
 " Recorded "
 Mineral Survey No 4097 A and B.
 Amended application for survey dated November 17, 1902.
 Lot No
 Los Angeles Land District.

PLAT
 OF THE CLAIM OF
 Mariana W. de Coronel et al.
 KNOWN AS THE

EAGLE GOLD MINE AND EAGLE MILL SITE.

IN Cedar MINING DISTRICT,
 Los Angeles COUNTY, California.
 Containing an Area of 25.66 Acres.
 Scale of 400 feet to the inch.
 Variation 14°45' East.
 SURVEYED December 1902. BY
 Clarence M. Rasor.
 U.S. Deputy Mineral Surveyor.

The Original Field Notes of the Survey of the Mining Claim of
 Mariana W. de Coronel et al.
 known as the

Eagle Gold Mine and Eagle Mill Site.

From which this plat has been made under my direction,
 have been examined and approved, and are on file in this Office;
 and I hereby certify that they furnish such an accurate description
 of said Mining Claim as will, if incorporated into a patent,
 serve fully to identify the premises, and that such reference
 is made therein to natural objects or permanent monuments
 as will perpetuate and fix the locus thereof.
 I further certify that Five Hundred Dollars worth of labor has
 been expended or improvements made upon said Mining
 Claim by claimants or their grantors, and that
 said improvements consist of, 1. TUNNEL, VALUE \$500. 2.
 DRIFT \$439. 3. TUNNEL \$450.

that the location of said improvements is correctly shown
 upon this plat, and that no portion of said labor or im-
 provements has been included in the estimate of expendi-
 tures upon any other claim.
 And I further certify that this is a correct plat of said Mining
 Claim made in conformity with said original field notes of the
 survey thereof, and the same is hereby approved.

U.S. Surveyor General's Office
 San Francisco, California
 March 5, 1903
 W. S. Graham
 U.S. Surveyor General for
 California.

Received and filed in U. S. Land Office
 Los Angeles, Cal. March 6, 1903.
 W. S. Graham
 Register.

RECEIVED
U.S. LAND OFFICE
LOS ANGELES, CALIF.
Date Jan. 13, 1922
Hour 1:00 P.M.

Supplemental Plat of Section 2 and 3
Township No 4 North, Range No 12 West San Bernardino Meridian, California

T. 4. N.
R. 12 W.

4

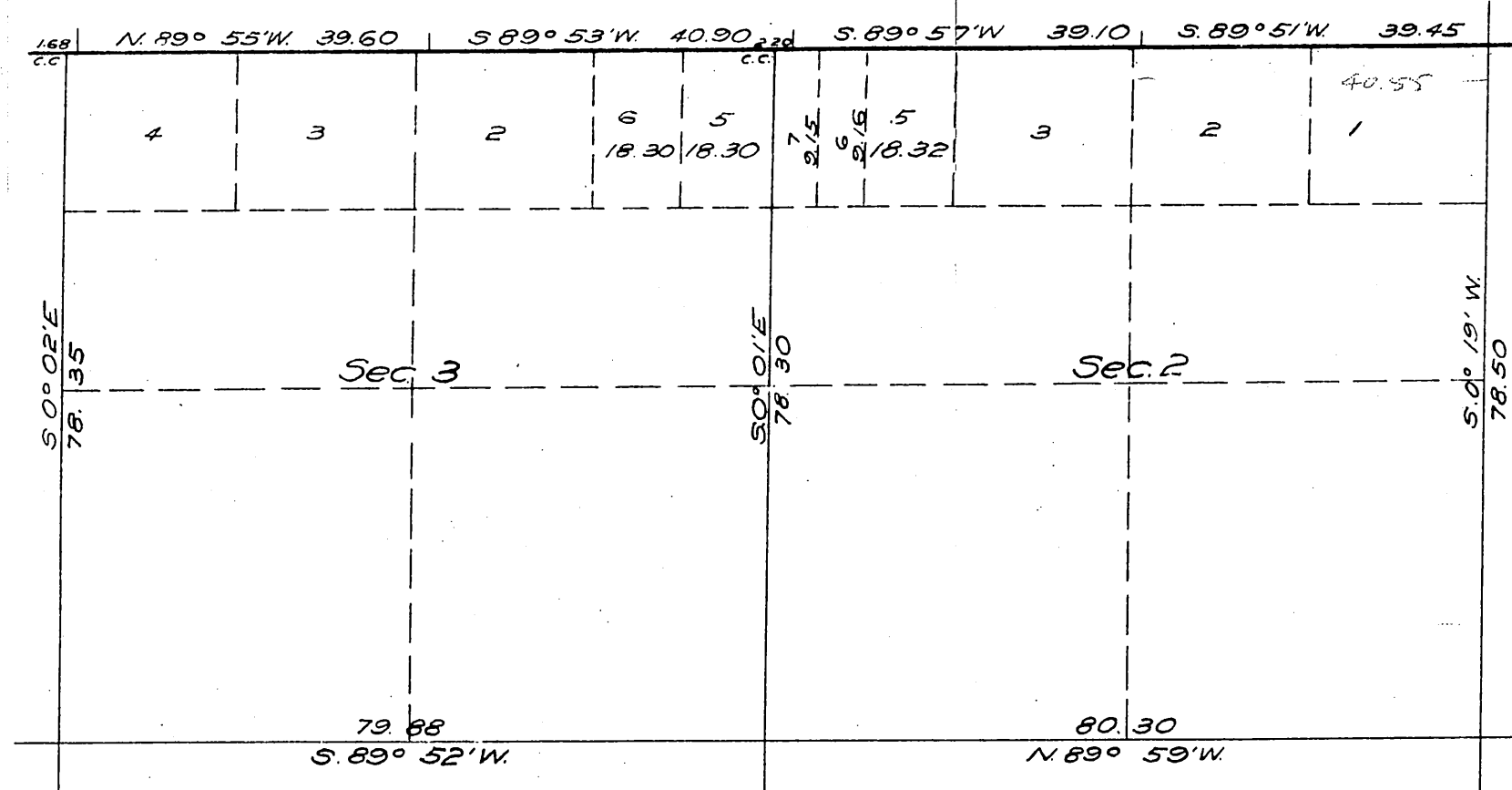

Authorization; letter to Los Angeles 03/630 "E" dated December 16, 1921.

This supplemental plat, showing the subdivision of lot 4, section 2, and lot 1, Section 3, T. 4 N, R. 12 W, San Bernardino Meridian, California, plat approved September 8 1897, is made for the purpose of obtaining the area and legal description of the subdivisions thereof to accommodate homestead entry Los Angeles 031630 of Herman G. Willday, which embraces in part, portions of above lots, and is hereby approved.

U.S. Surveyor General's Office
San Francisco, California
December 27, 1921

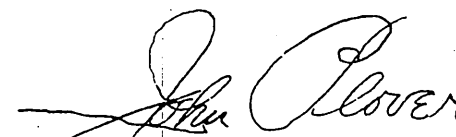
 John A. Clover

John C. Over
U.S. Surveyor General for California

Filed in U.S. Land Office
Los Angeles, Cal.
Jan. 14, 1922

B. D. Groves
Register

Scale 20 chains to an inch

True Meridian

Mean Magnetic Declination_____

[illegible]

The above map of Township No. _____ Range No. _____ of the _____
Meridian _____ is strictly conformable to the field of the survey thereof on
file in this office, which have been examined and approved.

U.S. Surveyor General's Office

Surveyor General

T.4N., R.12W.,

(5)

(16-123) 5/11-16

T. 4 N., R 12 W.,
San Bernardino Meridian
(Unsurveyed)

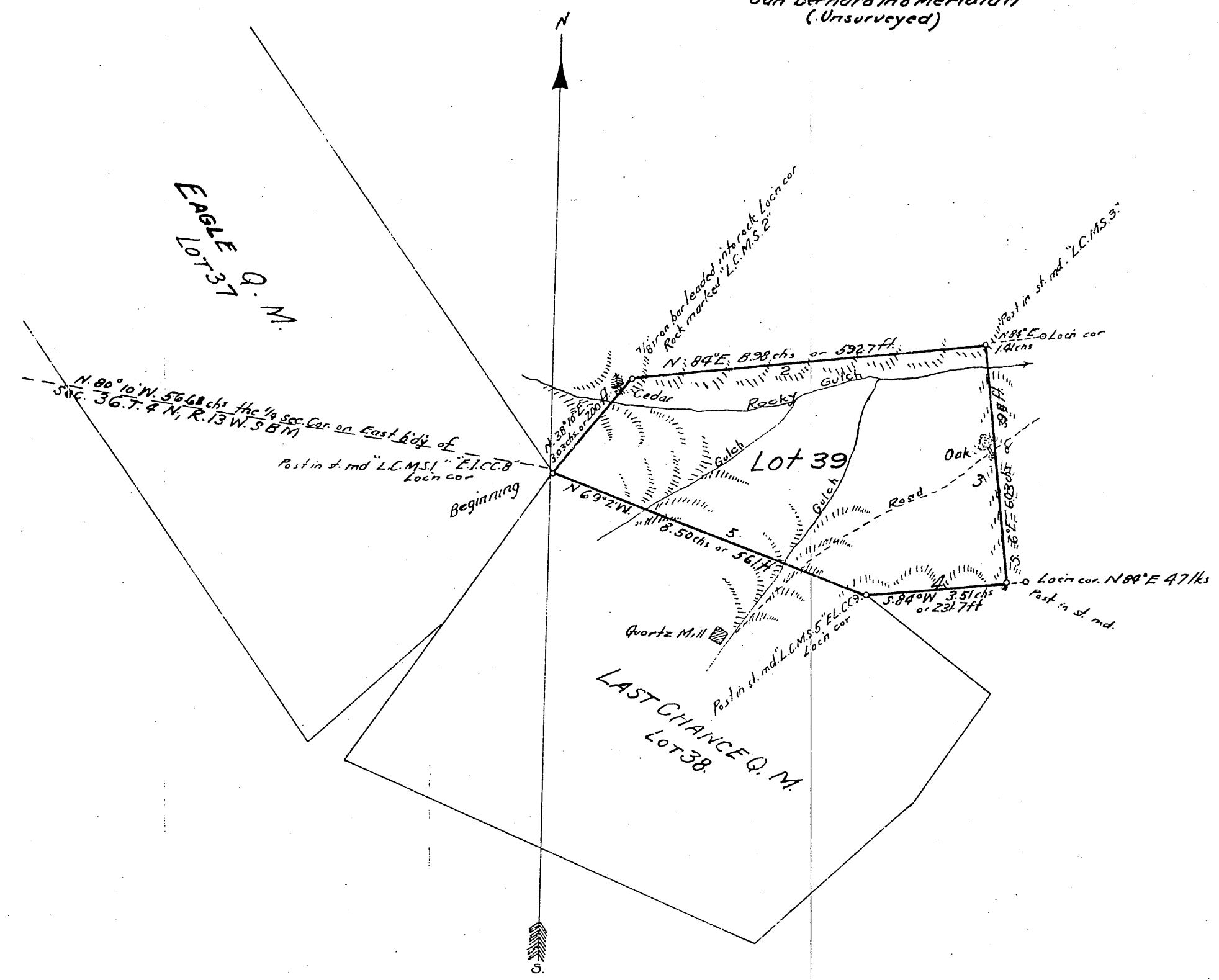

Survey No. 3063

PLAT

of the Claim of
the
Mount Gleason Mining and Milling Co.
upon the

Last Chance Mill Site,
Cedar Mining District
Los Angeles County

CALIFORNIA

Area 5.00 Acres.

Located May 15th 1891
Recorded May 16th 1891

Application for survey filed July 20th 1891

Scale of 3 chains to the inch
Variation 14° 30' East

Surveyed by

Alfred R Street,
U.S. Deputy Mineral Surveyor
July 24th 25th 1891

The original field notes of the survey of the claim of
the Mount Gleason Mining and Milling Co.

upon the Last Chance Mill Site,
from which this plat has been made, have been examined and
approved, and are on file in this office, and I hereby certify that
they furnish such an accurate description of said mining claim
as will, if incorporated into a patent, serve fully to identify the
premises; and that such reference is made therein to natural objects
and permanent monuments as will perpetuate and fix the locus
thereof, and that the value of the labor and improve-
ments placed thereon by the applicant, or grantee, is not
less than five hundred dollars, and that such improvements are visible &

as appears by the report of the Deputy Surveyor, and the testimony
of two disinterested witnesses, and I further certify that this is a
correct plat of said mining claim, made in conformity with said
original field notes of the survey thereof.

U.S. Surveyor General's Office, San Francisco Cal. October 3rd 1891

Wm. H. Hall
U.S. Surveyor General for Calif.

TRACED BY H.G. 7-24-22
CHECKED BY R.J.S. 9-10-24

Filed in U.S. Land Office at
Los Angeles Cal. Oct 5th 1891
W. H. Seaman
Register

T.4N.R.12W.

6

T.4N., R.12W.
San Bernardino Meridian
(on unsurveyed land)

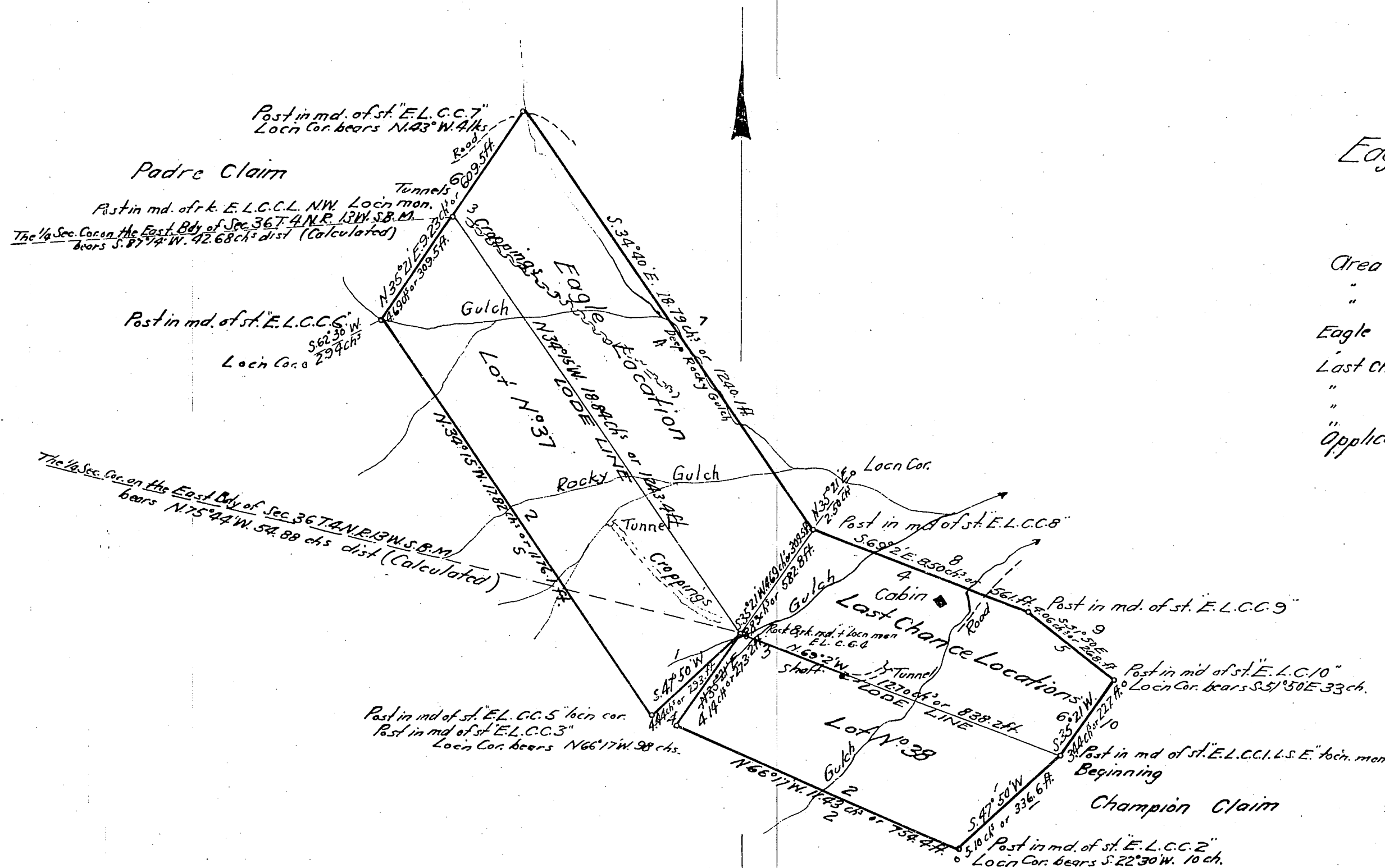

Survey No. 2916
PLAT
of the Claim of
Mount Gleason Mining & Milling Co.
upon the

Eagle & Last Chance Con Quartz Mine
Cedar Mining District
Los Angeles County
CALIFORNIA

Area of Eagle Location 16.70 Acres
" " Last Chance 10.71 "
" " Eagle & Last Chance Con Quartz Mine 27.41 "

Eagle Location	relocated	January 1st 1887
" "	recorded	February 2nd 1887
Last Chance "	relocated	January 1st 1887
" "	recorded	February 2nd 1887
" "	relocated	July 16th 1889
" "	recorded	July 17th 1889
Application for survey filed		August 19th 1889

Scaled 4 chains to the inch.
Variation 14° 30' East

Surveyed by
Alfred R. Street
U.S. Deputy Mineral Surveyor
November 1889

The original field notes of the survey of the claim of
the Mount Gleason Mining & Milling Co.

upon the Eagle & Last Chance Con Quartz Mine.
From which this plat has been made, have been examined and
approved, and are on file in this office, and I hereby certify that
they furnish such an accurate description of said mining claim
as will, if incorporated into a patent, serve fully to identify the
premises; and that such reference is made therein to natural objects
and permanent monuments as will perpetuate and fix the locus
thereof. I further certify that the value of the labor and improve-
ments placed thereon by the applicant or its grantors is not
less than five hundred dollars, and that said improvements consist of
tunnels, shaft and cabin

as appears by the report of the deputy surveyor and the testimony
of two disinterested witnesses; and I further certify that this is a
correct plat of said mining claim, made in conformity with said
original field notes of the survey thereof.

U.S. Surveyor General's Office, San Francisco, Cal. January 4 1890

Wm. H. Hammond
U.S. Surveyor General for Calif.

TRACED BY H.67-23-24
CHECKED BY R.J.H. 9-10-24

Received & Filed
Jan. 7. 1890
H.W. Pallow
Register

T4N
R12W
⑦

T.4N. R12W. S.B.M. CAL.

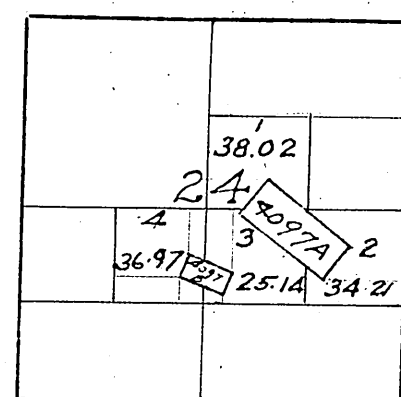

4097 A and B Eagle Gold M. and Eagle Mill-Site.

The above Diagram of Section 24, Township No 4 North, Range No 12 West,
San Bernardino Meridian, California is correctly constructed from Official
plats on file in this Office.

U. S. Surveyor-General's Office,
San Francisco, California.

December 11 1903.

W. S. Graham

U. S. Surveyor-General for California.

Received and filed in U. S. Land Office,
Los Angeles Calif.

Dec. 12-1903.

A. J. Emmons Register.

(4-675)

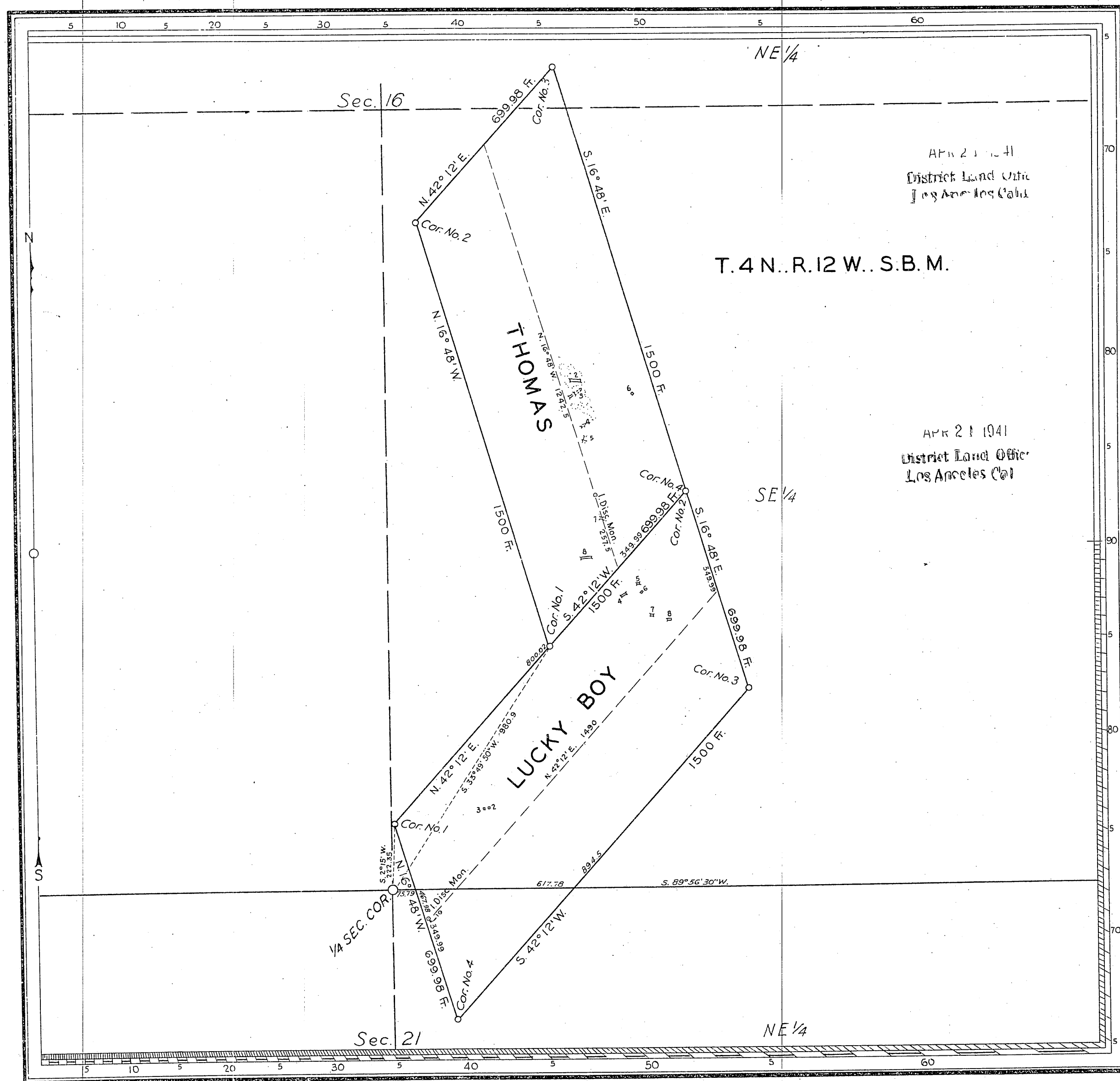

Mineral Survey No. 6269

Los Angeles Land District

PLAT

OF THE CLAIM OF
Thomas B. Curtis

KNOWN AS THE

THOMAS AND LUCKY BOY LODES

IN Cedar MINING DISTRICT,
Los Angeles COUNTY, California

Containing an Area of Acres

Scale of 300 Feet to the inch

Variation 16° 45' East

SURVEYED January 16- February 8, 1941 BY
John F. Duling

Mineral Surveyor

FORM

LETTERED

Thomas B. Curtis

or his grantors, and
that said improvements consist of 4 shafts, 6 cuts, tunnel,
and 3 cuts and tunnels; Value, \$2,695.00

PRINTED

NOT

Public Survey Office

Glendale, California

February 18, 1941

John F. Duling

Office Cadastral Engineer for

CALIFORNIA

Traced by E.L.S. 6-12-41
Checked by R.S.B. 6-12-41