

T. 6 N.  
R. 15 W.

①

PLAT OF  
**HOMESTEAD ENTRY SURVEY No. 83**  
 in the  
**SANTA BARBARA NATIONAL FOREST**  
 in

Section 32 unsurveyed, T. 6 N., R. 15 W.,  
 Section 33 unsurveyed, T. 6 N., R. 15 W.

of the  
 San Bernardino Meridian  
 California.

This plat of Homestead Entry Survey No. 83 situated in Section 32 unsurveyed in Township 6 North of Range 15 West and in Section 33 unsurveyed, in Township 6 North of Range 15 West and in Section surveyed, in Township of Range and in Section surveyed, in Township of Range of the San Bernardino Meridian is strictly conformable to the field notes of the Survey thereof, on file in this office, which have been examined and approved.

Office of U.S. Surveyor General,  
 San Francisco, California.  
 July 7, 1914

*Frank M. Gould*

U.S. Surveyor General  
 for California.

For Field Notes on this Homestead Entry see C.S. 9375

List No. 5-577 Date, Oct. 18, 1910.  
 Act of June 11, 1906; Act of Mar. 4, 1913.

Latitude 34°33' N. } At Cor. No. 1.  
 Longitude 118°30' W.  
 Mean Mag. Decl. 15°45' E.

Traced by E.G.P. May 3, 22  
 Checked by H.L. May 4, 22

T. 6 N., R. 15 W., S. B. M.

Sec. 32.  
 Unsurveyed

Sec. 33  
 Unsurveyed

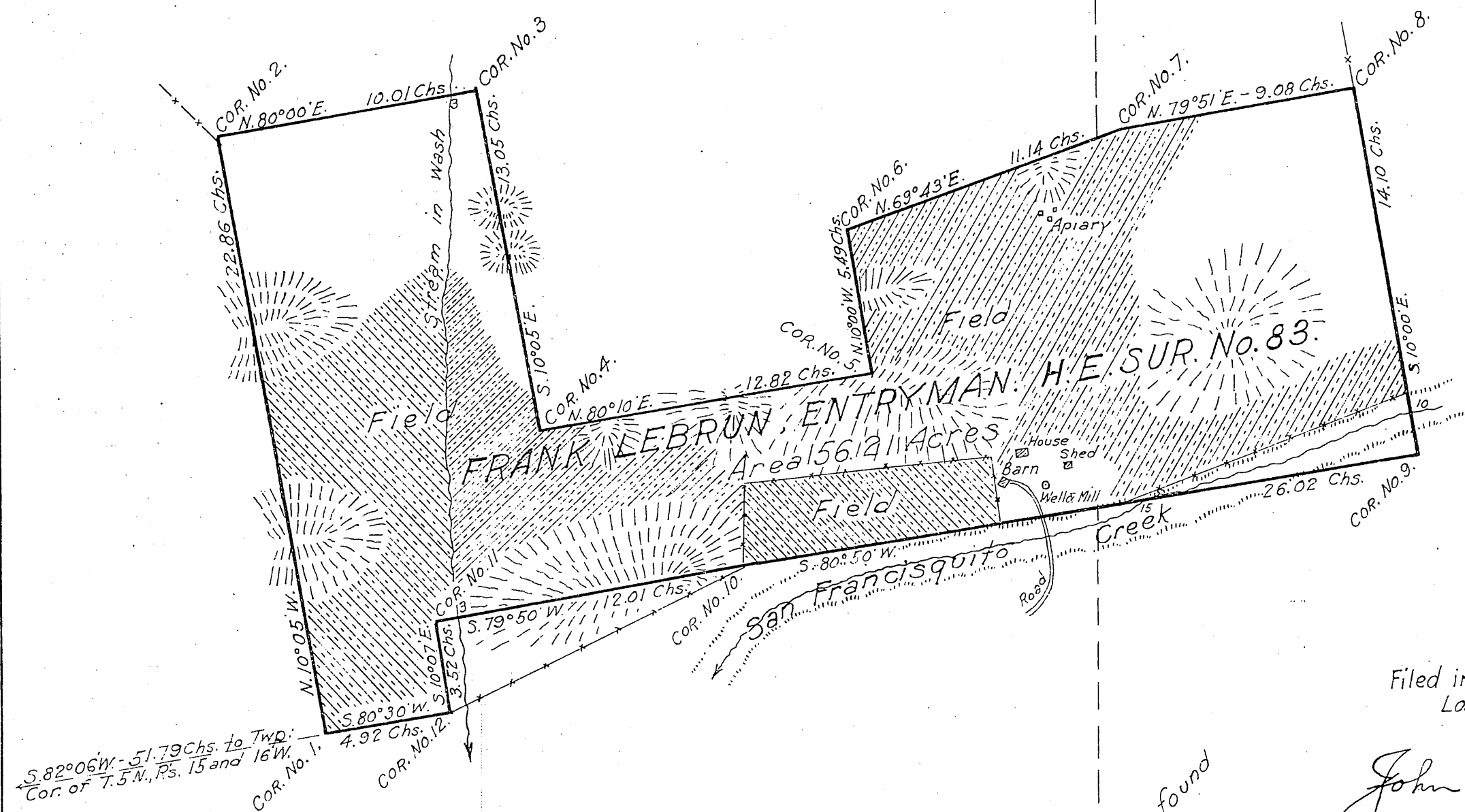

Filed in U. S. Land Office,  
 Los Angeles, Cal.  
 JUL 28 1915

*John D. Roche*  
 Register.

Sec. 6.

Sec. 5.

T. 5 N., R. 15 W., S. B. M.

Scale  
 5 Chains equal 1 inch

Initials  
 J.G.S.  
 Exam. by J.M.W.  
 Form 85-A

Surveys Designated	By Whom Surveyed	Instructions or Contract		When Surveyed		Date of Approval
		No.	Date	Begun	Completed	
H.E. Survey No. 83	Percy L. Day		Nov. 1, 1913.	Mar. 25, 1914	Mar. 27, 1914	July 7, 1914
1st. Stand. Par. N.	W. H. Norway		Oct. 10, 1879.	1879		Mar. 19, 1880.

Areas			
H.E. Survey No. 83		Conflicts	
In Section			
In Section			
In Section			
Total	56.21		

T.6N.  
R.15W.

PLAT OF  
**HOMESTEAD ENTRY SURVEY No. 190**  
 in the  
**SANTA BARBARA NATIONAL FOREST**  
 in

Section 32 unsurveyed, T.6N., R.15W.  
 Section 33 unsurveyed, T.6N., R.15W.

of the  
 San Bernardino Meridian  
 California

This plat of Homestead Entry Survey No. 190 situated in Sections 32 & 33 unsurveyed, in Township 6 North of Range 15 West, and in Section surveyed, in Township of Range and in Section surveyed, in Township of Range of the San Bernardino Meridian is strictly conformable to the field notes of the Survey thereof, on file in this office, which have been examined and approved.

Office of U.S. Surveyor General,  
 San Francisco, California.  
 December 4, 1915.

*Frank H. Gauld*  
 U.S. Surveyor General  
 for California.

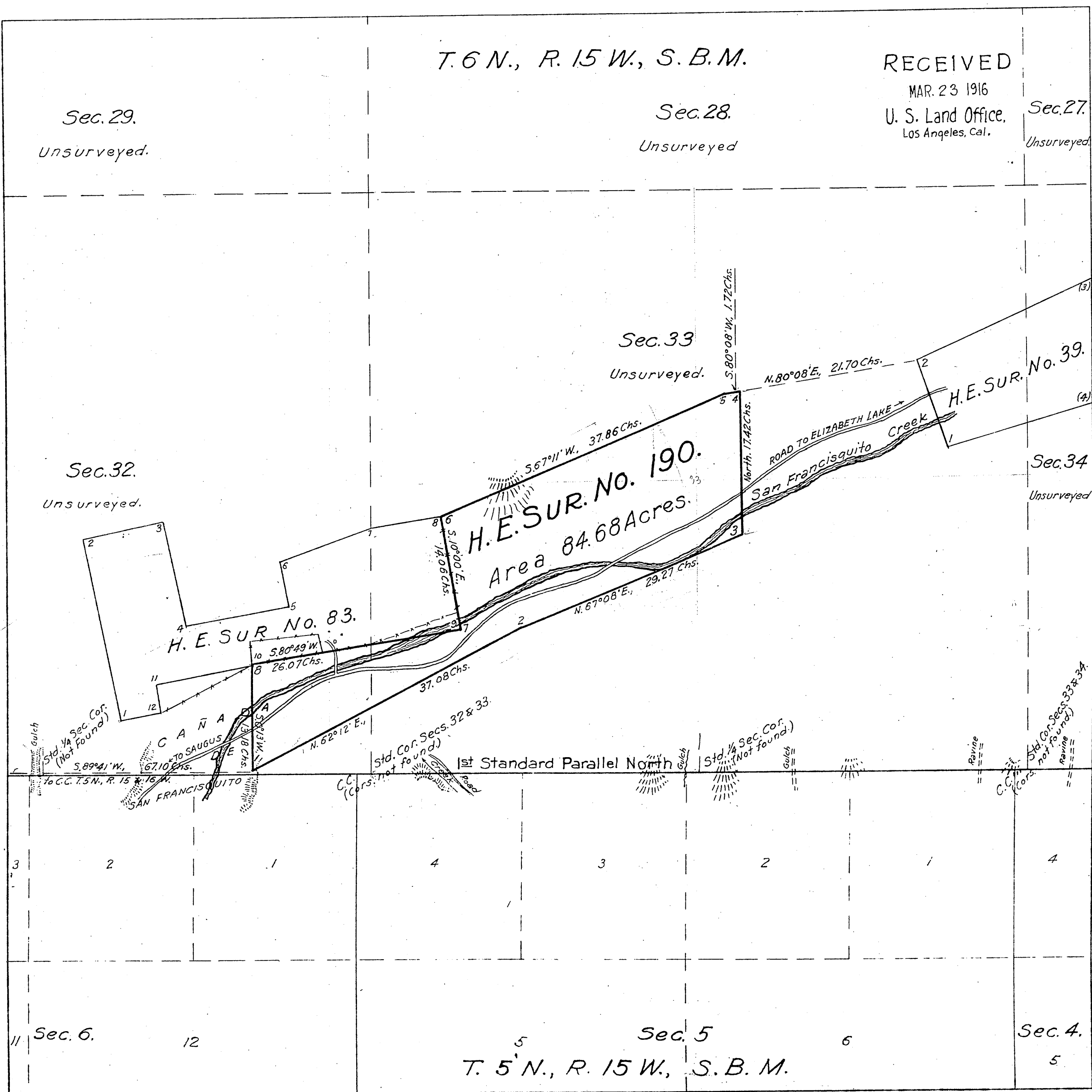

Scale

10-Chains equal 1 inch

Initials  
 U.G.  
 Exam. by F.E.B.

FORM 85-A

Surveys Designated	By Whom Surveyed	Instructions or Contracts No.	Date	When Surveyed Begun Completed	Date of Approval
H.E. Survey No. 190.	Wm. H. Friedhoff, Mineral Examiner, Forest Service		March 8, 1915	March 22, 1915 April 3, 1915	Dec. 4, 1915
H.E. Survey No. 83.	Percy L. Day, National Forest Examiner, Forest Service		November 1, 1913	March 25, 1914 March 27, 1914	July 7, 1914
H.E. Survey No. 39.	Legrand Friel, U.S. Deputy Surveyor.		May 19, 1910	Sept. 17, 1910 Sept. 18, 1910	January 30, 1911
1st Std. Parallel N.	W. H. Norway.		October 10, 1879	1879	March 10, 1880

Areas		Conflicts
H. E. Survey No. 190.		
In Sections 32 & 33	84.68	
In Section		
In Section		
Total	84.68	

List No. 5-2263. Date, June 14, 1914.  
 Act of June 11, 1906; Act of June 30, 1914.

Latitude 34°33'N. At N.W. Cor. T.5N.  
 Longitude 118°30'W. R.15W.  
 Mean Mag. Decl. 16°00'E

Traced by E.G.P. May 4, 22  
 Checked by H.L. Mag 4-22

RECEIVED  
AUG. 18. 1911  
U.S. Land Office  
Los Angeles, Cal.

T. 6 N., R. 15 W., San Bernardino Meridian, California.

09135 T. 6 N.,  
R. 15 W.  
3/15  
A. 382

PLAT  
OF  
HOMESTEAD ENTRY N<sup>o</sup> 09135

Dated March 15, 1910.

BEN HICKEN, ENTRYMAN

List N<sup>o</sup> 5-142, dated December 29, 1909

SANTA BARBARA NATIONAL FOREST

LOS ANGELES LAND OFFICE, CALIFORNIA.

Approximate Secs. 33 and 34, T. 6 N., R. 15 W., S. B. M.

Surveyed by Legrand Friel, U. S. Deputy Surveyor

Under Special Instructions, dated May 19, 1910.

Scale: 5 chains to the inch.

AREA

Total area of H. E. Sur. N<sup>o</sup> 39, 47.56 Acres

The above plat of Homestead Entry N<sup>o</sup> 09135, designated as H. E. Sur. N<sup>o</sup> 39, on unsurveyed land in Township N<sup>o</sup> 6 North, Range N<sup>o</sup> 15 West, San Bernardino Meridian, California, is strictly conformable to the field notes of the survey thereof, on file in this office, which have been examined and approved  
U. S. Surveyor General's Office,  
San Francisco, California.  
January 30, 1911

E. H. Archer  
U. S. Surveyor General for California



Township N° 6 North

Range N° 15 West

San Bernardino Meridian.

T6N  
R15W  
(4)

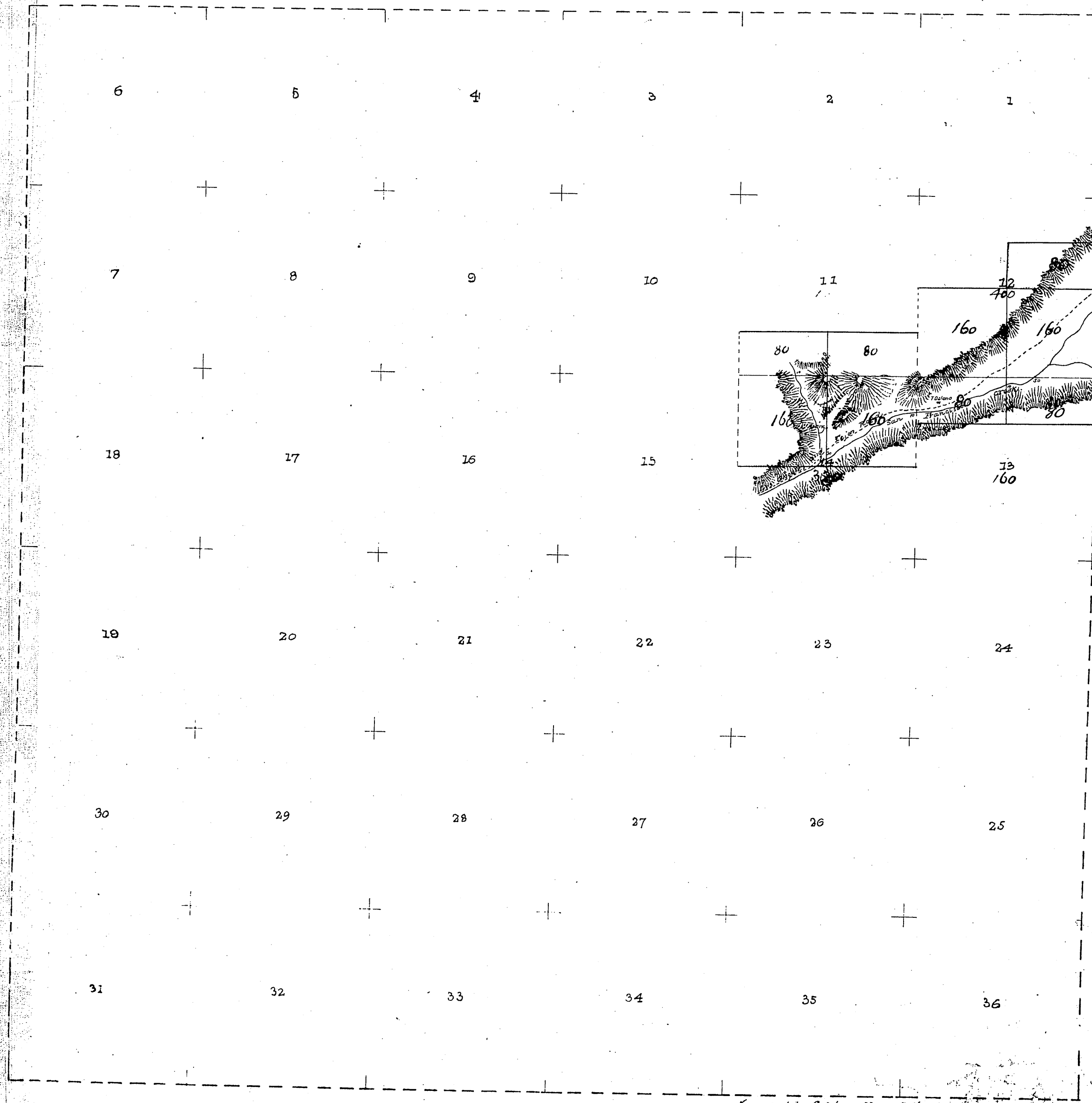

Aggregate Area of Public Land 1,040.00 Acres  
Estimated Area of Unsurveyed Mountain Land 22,000.00 "  
Aggregate 23,040.00 "

Lines of Secs. 11 & 12 - C.S. 9300  
East Bdy. of Township - C.S. 9398  
Lines in Sec. 11, 12, 13 and 14 - C.S. 9418

Survey Designated	By whom Surveyed	Date of Contract	Amount of Surveys	When Surveyed
Township Lines Section and Legal Subdivision Lines	John Goldsmith	August 18, 1877	3 mls. 60 cms. 00 lns	1877 November 9-10, 1877

Signed: J. H. Amos  
J. H. Amos  
Rec'd & Filed March 18, 1878  
Govt. Field Notes  
C.S. 9099 S. Boundary of Township  
South line Sec. 31 - C.S. 9362

T 6 N  
R 15 W  
5

024368

RECEIVED  
NOV. 1, 1915  
U.S. Land Office  
Los Angeles, Cal.

T. 7 N., R. 15 W., S. B. M.

PLAT OF  
HOMESTEAD ENTRY SURVEY No. 89  
in the  
SANTA BARBARA NATIONAL FOREST  
in  
Section 5 unsurveyed, T. 6 N., R. 15 W.,  
Section 6 unsurveyed, T. 6 N., R. 15 W.,  
  
of the  
San Bernardino Meridian  
California.

This plat of Homestead Entry Survey No. 89 situated in Section 5 unsurveyed, in Township 6 North of Range 15 West and in Section 6 unsurveyed, in Township 6 North of Range 15 West and in Section surveyed, in Township of Range and in Section surveyed, in Township of Range of the San Bernardino Meridian is strictly conformable to the field notes of the Survey thereof, on file in this office, which have been examined and approved

Office of U.S. Surveyor General.  
San Francisco, California  
July 7, 1914

Filed in U.S. Land Office  
Los Angeles, Cal.  
NOV. 1 1915

*Frank M. Gould*  
U.S. Surveyor General  
for California

*John D. Roche*  
Register

Sec. 31.

Sec. 32.

Sec. 6.  
Unsurveyed

Sec. 5.  
Unsurveyed  
T. 6 N., R. 15 W., S. B. M.

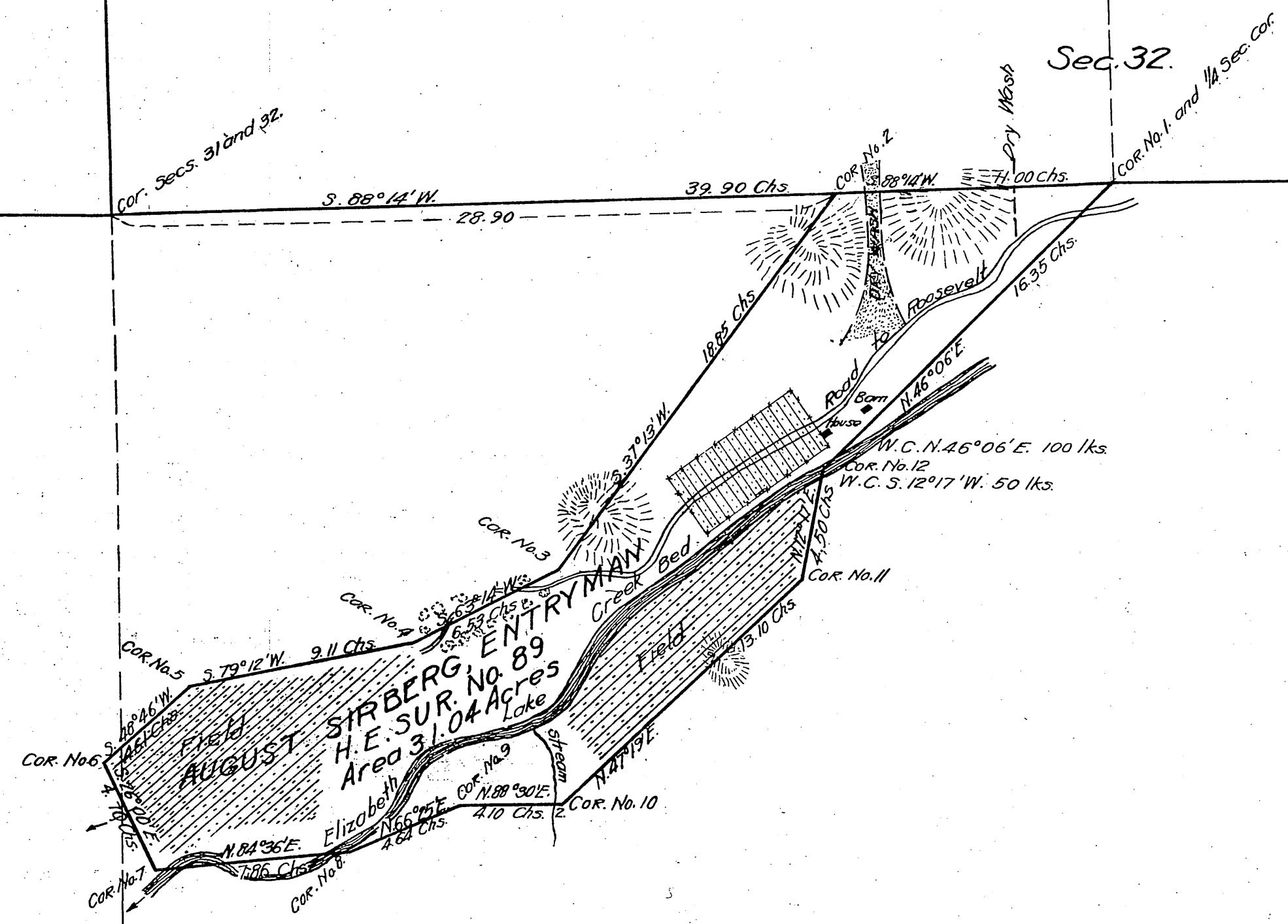

Scale  
5-Chains equal 1 inch

Initials  
J. G. S  
Exam by J. M. W.  
FORM 85-A

Surveys Designated	By Whom Surveyed	Instructions or Contract No.	Date	When Surveyed Begun Completed	Date of Approval
H.E. Survey No. 89	Percy L. Day Nat'l. Forest Examiner Forest Service		Jan. 15, 1914	Mar. 30, 1914 Apr. 2, 1914	July 7, 1914
N. bdy. of Tp.	C. A. Ensign		May 28, 1889	1890	Mar. 24, 1900

Areas		Conflicts
H. E. Survey No. 89		
In Section	31.04	
In Section		
In Section		
In Section		
Total	31.04	

List No. 5-721. Date. Mar. 8, 1911.  
Act. of June 16, 1906; Act. of Mar. 4, 1913.  
Latitude 34° 39' N. At Cor. No. 12  
Longitude 118° 29' W.  
Mean Mag. Dec. 15° 58' E.

046871

RECEIVED

OCT 27 1928

U. S. Land Office,  
LOS ANGELES, CAL.

UNSURVEYED LAND

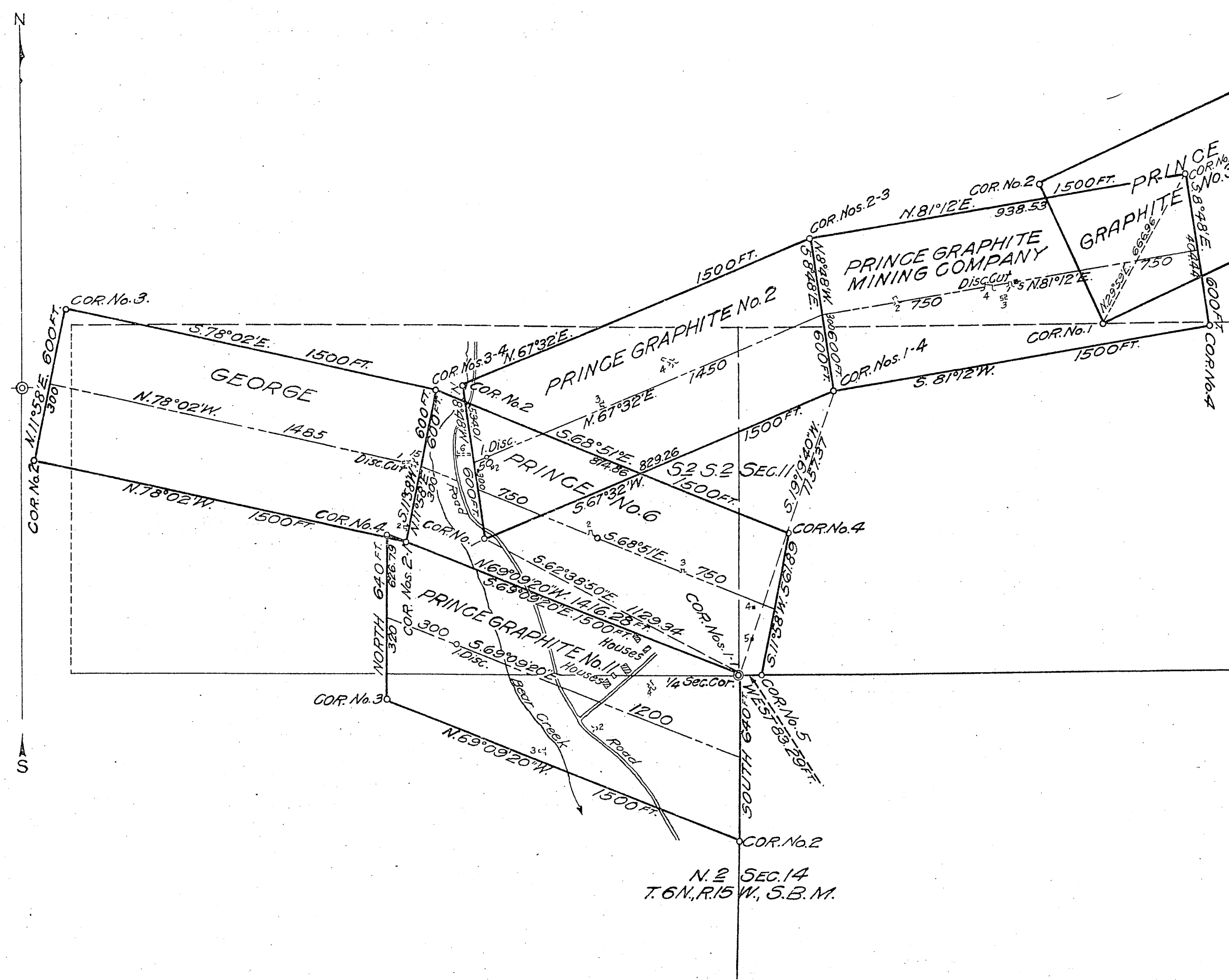

Mineral Survey No. 5973  
(Sheet No. 1)

Los Angeles

Land District

PLAT  
OF THE CLAIM OF  
California Graphite Company

KNOWN AS THE  
PRINCE GRAPHITE MINING COMPANY  
PRINCE GRAPHITE No. 2, PRINCE GRAPH-  
ITE No. 3, PRINCE No. 4, PRINCE No. 5,  
(Continued on Sheet No. 2)

IN Los Angeles MINING DISTRICT  
Los Angeles COUNTY, California

Containing an Area of 400 Acres.  
Scale of 400 Feet to the inch  
Variation 16° 20' East

SURVEYED March 23-April 7, 1928 BY

Louis D. Rosor, U.S. Mineral Surveyor,

The Original Field Notes of the Survey of the Mining Claim from which this plat has been made under my direction, have been examined and approved and are on file in this Office, and I hereby certify that they furnish such an accurate description of said Mining Claim as will, if incorporated into a patent, serve fully to identify the premises, and that such reference is made therein to natural objects or permanent monuments as will perpetuate and fix the locus thereof. I further certify that Five Hundred Dollars worth of labor has been expended or improvements made upon, or for the benefit of, each location embraced in said mining claim by claimant

or its grantors and that said improvements consist of 8 shafts, 11 cuts, 9 tunnels, 2 cuts and tunnels, 1 cut, tunnel and drifts and 2 tunnels and crosscuts, Value, \$11,805.00

that the location of said improvements is correctly shown upon this plat, and that no portion of said labor or improvements has been included in the estimate of expenditures upon any other claim. And I further certify that this is a correct plat of said Mining Claim made in conformity with said original field notes of the survey thereof, and the same is hereby approved.

Public Survey Office

San Francisco

August 31, 1928

Frank E. Barker  
Office Cadastral Engineer  
California

Sheet No. 1

RECEIVED

OCT 27 1928

U. S. Land Office,  
LOS ANGELES, CAL.

UNSURVEYED LAND

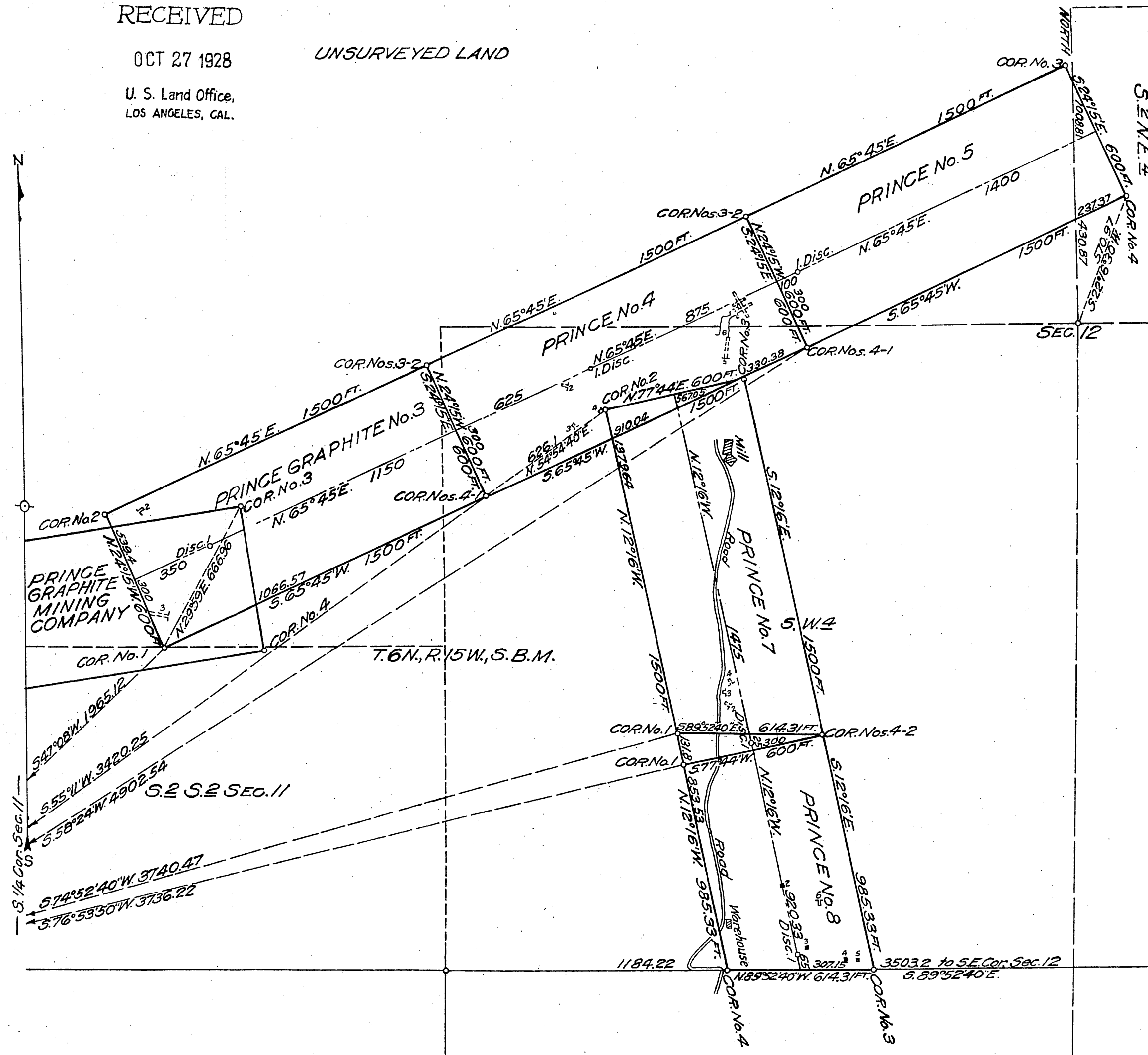

046871

Mineral Survey No. 5973  
(Sheet No. 2)

Los Angeles

Land District

PLAT

OF THE CLAIM OF  
*California Graphite Company*

KNOWN AS THE

(Continued from Sheet No. 1)  
**PRINCE No. 6, PRINCE No. 7, PRINCE No. 8,  
PRINCE GRAPHITE No. 11 AND GEORGE  
LODES**

IN Los Angeles MINING DISTRICT  
Los Angeles COUNTY, California

Containing an Area of \_\_\_\_\_ Acres.

Scale of 400 Feet to the inch

Variation 16° 20' East

SURVEYED March 23-April 7, 1928 BY

*Louis D. Rasor,*

U.S. Mineral Surveyor,

The Original Field Notes of the Survey of the Mining Claim from which this plat has been made under my direction, have been examined and approved, and are on file in this Office, and I hereby certify that they furnish such an accurate description of said Mining Claim as will, if incorporated into a patent, serve fully to identify the premises, and that such reference is made therein to natural objects or permanent monuments as will perpetuate and fix the locus thereof.

I further certify that Five Hundred Dollars worth of labor has been expended or improvements made upon, or for the benefit of, each location embraced in said mining claim by claimant

or its grantors and, that said improvements consist of those listed on Sheet No. 1

that the location of said improvements is correctly shown upon this plat, and that no portion of said labor or improvements has been included in the estimate of expenditures upon any other claim.

And I further certify that this is a correct plat of said Mining Claim made in conformity with said original field notes of the survey thereof, and the same is hereby approved.

Public Survey Office

San Francisco

August 31, 1928

*Frank E. Barker*  
Office Cadastral Engineer  
California

Sheet No. 2



T6N  
R15W  
8

ORIGINAL

# TOWNSHIP 6 NORTH, RANGE 15 WEST, OF THE SAN BERNARDINO MERIDIAN, CALIFORNIA.

## DEPENDENT RESURVEY

### Sec. 32

A history of surveys is contained in the field notes.

This plat represents the dependent resurvey of a portion of the north boundary and Homestead Entry Survey No. 89, Township 6 North, Range 15 West, San Bernardino Meridian, California.

Survey was executed by Charles I. Doman, Supervisory Cadastral Surveyor, beginning June 13, 1994, and completed May 7, 2001, pursuant to Special Instructions dated April 8, 1994, for Group No. 1201, California.

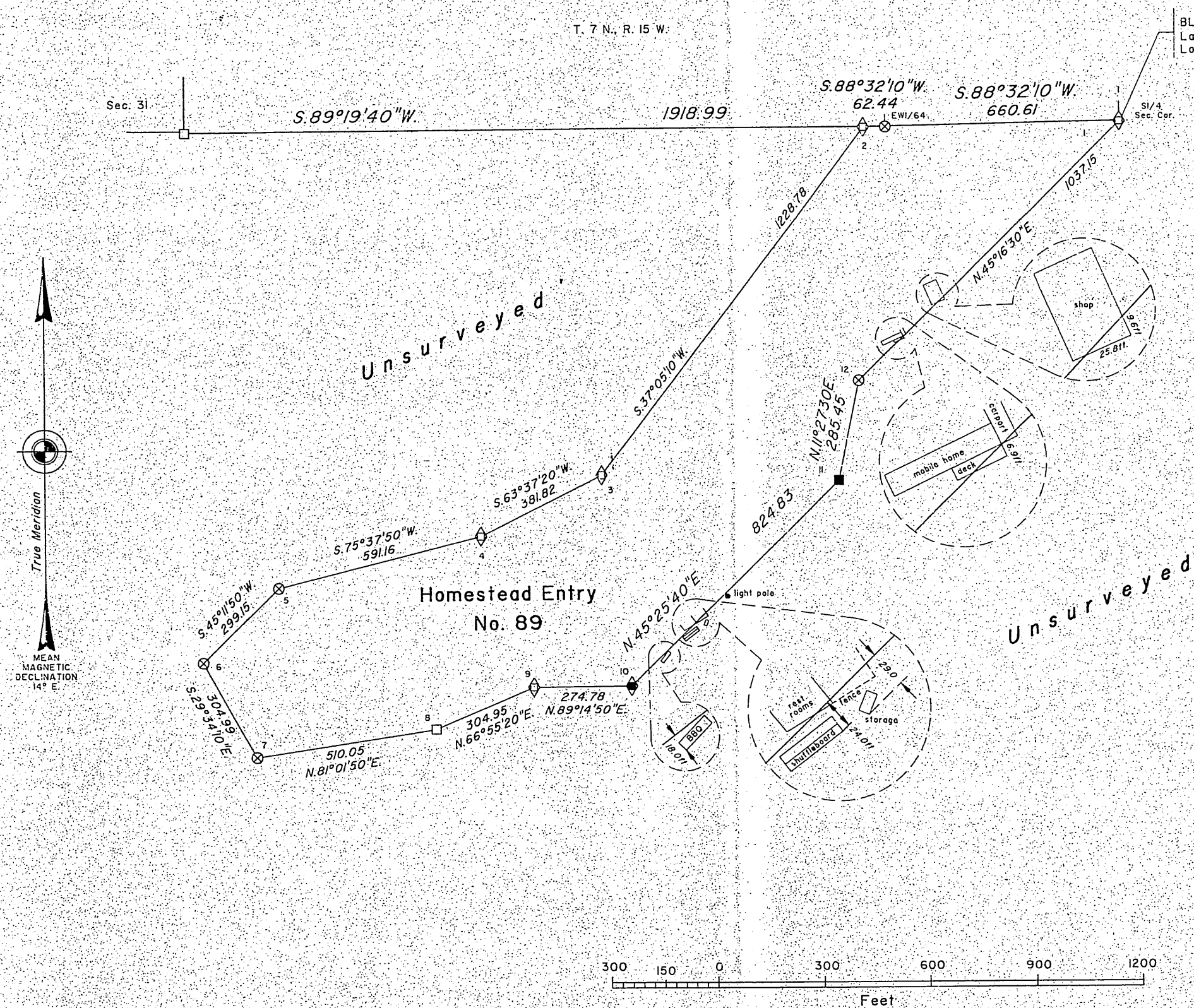

### LEGEND

- Original Position Perpetuated by Testimonial Evidence: Not Remonumented
- Original Position Perpetuated by Testimonial Evidence: Remonumented
- Local Evidence Recovered: Not Remonumented
- Local Evidence Recovered: Remonumented
- GLO/BLM Monument

UNITED STATES DEPARTMENT OF THE INTERIOR  
BUREAU OF LAND MANAGEMENT  
Sacramento, California

This plat, having been correctly prepared in accordance with the requirements of law and this Bureau, is hereby accepted.

For the Director

*James G. Bly* November 30, 2001  
Chief Cadastral Surveyor—California