

Supplemental Plat of Section 21 of
Township N^o 4 North, Range N^o 15 West, San Bernardino Meridian, California.

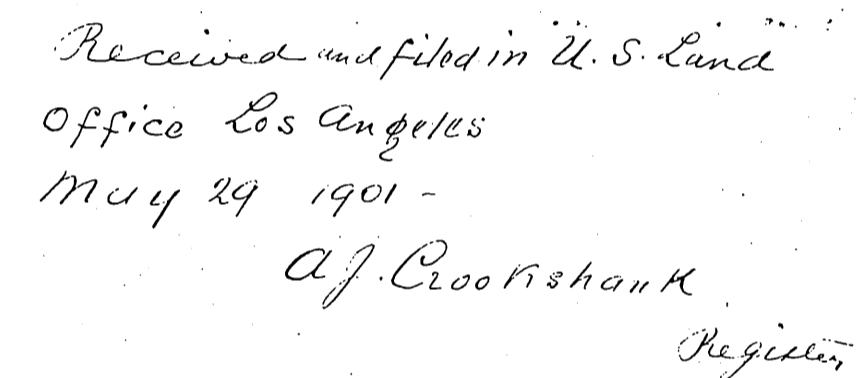

The above supplemental plat of Section 21 of Township N^o 4 North
Range N^o 15 West, San Bernardino Meridian, California, correctly shows
the areas as amended by protraction in conformity to instructions from
the General Land Office contained in letter "E", dated April 15, 1901
U.S. Surveyor General's Office
San Francisco, California
April 24, 1901.

J. M. Gleaves
U.S. Surveyor General
for California

Scale: 20 chains = 1 inch.

I hereby certify that the above plat subdividing Lot 4 in Section 30 and Lot 1 in Section 31, T. 4 N., R. 15 W., San Bernardino Meridian, California, plat approved March 26, 1877, is correctly constructed in conformity with official data on file in this office, and is hereby approved.

U.S. Surveyor-General's Office
San Francisco, California,
April 4, 1916.

Frank W. Gould
U.S. Surveyor-General
for California

NOTE:
This supplemental plot is author-
ized by letter E dated March 24, 1916,
w and is for the purpose of furnishing
a proper description in patent to
the heirs of George M. V. B. Miller
Los Angeles 017689.

*Filed in U. S. Land Office,
Los Angeles Cal.
APR 22 1916.*

u John O Roche
Register.

Areas in Acres	
Public Land	
Indian Reservation	
Indian Allotments	
Mineral Claims	
Water Surface	
Total Area	

0 10 20 40 80

Scale 40 Chains to an inch

Mean Magnetic Declination.

[illegible]

The above map of Township No. Range No. of the
Meridian is strictly conformable to the field notes of the survey thereof on file
in this office which have been examined and approved

U.S. Surveyor General's Office.

Surveyor General

G f F e E d D c C b B a A

Sec. 1
Sec. 2
Sec. 3
Sec. 4
Sec. 5
Sec. 6
q

H.

<i>h</i>	<i>Sec. 7</i>	<i>Sec. 8</i>	<i>Sec. 9</i>	<i>Sec. 10</i>	<i>Sec. 11</i>	<i>Sec. 12</i>	<i>x</i>
----------	---------------	---------------	---------------	----------------	----------------	----------------	----------

[illegible]

Sec 18	Sec 17	-----	Sec 14	Sec 13	W
--------	--------	-------	--------	--------	---

8

<i>Sec.19</i>	<i>Sec.20</i>	<i>Sec.23</i>	<i>Sec.24</i>	<i>v</i>
---------------	---------------	---------------	---------------	----------

L	389° 57' W	78.55
---	------------	-------

1 Sec.30 Sec.29 ⁹ Sec.28 Sec.27 Sec.26 Sec.25 u

M See Bernardino, Marielina, Cali, Brazil, 1946, 1947, 1948, 1949, 1950, 1951, 1952, 1953, 1954, 1955, 1956, 1957, 1958, 1959, 1960, 1961, 1962, 1963, 1964, 1965, 1966, 1967, 1968, 1969, 1970, 1971, 1972, 1973, 1974, 1975, 1976, 1977, 1978, 1979, 1980, 1981, 1982, 1983, 1984, 1985, 1986, 1987, 1988, 1989, 1990, 1991, 1992, 1993, 1994, 1995, 1996, 1997, 1998, 1999, 2000, 2001, 2002, 2003, 2004, 2005, 2006, 2007, 2008, 2009, 2010, 2011, 2012, 2013, 2014, 2015, 2016, 2017, 2018, 2019, 2020, 2021, 2022, 2023, 2024, 2025, 2026, 2027, 2028, 2029, 2030, 2031, 2032, 2033, 2034, 2035, 2036, 2037, 2038, 2039, 2040, 2041, 2042, 2043, 2044, 2045, 2046, 2047, 2048, 2049, 2050, 2051, 2052, 2053, 2054, 2055, 2056, 2057, 2058, 2059, 2060, 2061, 2062, 2063, 2064, 2065, 2066, 2067, 2068, 2069, 2070, 2071, 2072, 2073, 2074, 2075, 2076, 2077, 2078, 2079, 2080, 2081, 2082, 2083, 2084, 2085, 2086, 2087, 2088, 2089, 2090, 2091, 2092, 2093, 2094, 2095, 2096, 2097, 2098, 2099, 2100, 2101, 2102, 2103, 2104, 2105, 2106, 2107, 2108, 2109, 2110, 2111, 2112, 2113, 2114, 2115, 2116, 2117, 2118, 2119, 2120, 2121, 2122, 2123, 2124, 2125, 2126, 2127, 2128, 2129, 2130, 2131, 2132, 2133, 2134, 2135, 2136, 2137, 2138, 2139, 2140, 2141, 2142, 2143, 2144, 2145, 2146, 2147, 2148, 2149, 2150, 2151, 2152, 2153, 2154, 2155, 2156, 2157, 2158, 2159, 2160, 2161, 2162, 2163, 2164, 2165, 2166, 2167, 2168, 2169, 2170, 2171, 2172, 2173, 2174, 2175, 2176, 2177, 2178, 2179, 2180, 2181, 2182, 2183, 2184, 2185, 2186, 2187, 2188, 2189, 2190, 2191, 2192, 2193, 2194, 2195, 2196, 2197, 2198, 2199, 2200, 2201, 2202, 2203, 2204, 2205, 2206, 2207, 2208, 2209, 2210, 2211, 2212, 2213, 2214, 2215, 2216, 2217, 2218, 2219, 2220, 2221, 2222, 2223, 2224, 2225, 2226, 2227, 2228, 2229, 2230, 2231, 2232, 2233, 2234, 2235, 2236, 2237, 2238, 2239, 2240, 2241, 2242, 2243, 2244, 2245, 2246, 2247, 2248, 2249, 2250, 2251, 2252, 2253, 2254, 2255, 2256, 2257, 2258, 2259, 2260, 2261, 2262, 2263, 2264, 2265, 2266, 2267, 2268, 2269, 2270, 2271, 2272, 2273, 2274, 2275, 2276, 2277, 2278, 2279, 2280, 2281, 2282, 2283, 2284, 2285, 2286, 2287, 2288, 2289, 2290, 2291, 2292, 2293, 2294, 2295, 2296, 2297, 2298, 2299, 2300, 2301, 2302, 2303, 2304, 2305, 2306, 2307, 2308, 2309, 2310, 2311, 2312, 2313, 2314, 2315, 2316, 2317, 2318, 2319, 2320, 2321, 2322, 2323, 2324, 2325, 2326, 2327, 2328, 2329, 2330, 2331, 2332, 2333, 2334, 2335, 2336, 2337, 2338, 2339, 2340, 2341, 2342, 2343, 2344, 2345, 2346, 2347, 2348, 2349, 2350, 2351, 2352, 2353, 2354, 2355, 2356, 2357, 2358, 2359, 2360, 2361, 2362, 2363, 2364, 2365, 2366, 2367, 2368, 2369, 2370, 2371, 2372, 2373, 2374, 2375, 2376, 2377, 2378, 2379, 2380, 2381, 2382, 2383, 2384, 2385, 2386, 2387, 2388, 2389, 2390, 2391, 2392, 2393, 2394, 2395, 2396, 2397, 2398, 2399, 2400, 2401, 2402, 2403, 2404, 2405, 2406, 2407, 2408, 2409, 2410, 2411, 2412, 2413, 2414, 2415, 2416, 2417, 2418, 2419, 2420, 2421, 2422, 2423, 2424, 2425, 2426, 2427, 2428, 2429, 2430, 2431, 2432, 2433, 2434, 2435, 2436, 2437, 2438, 2439, 2440, 2441, 2442, 2443, 2444, 2445, 2446, 2447, 2448, 2449, 2450, 2451, 2452, 2453, 2454, 2455, 2456, 2457, 2458, 2459, 2460, 2461, 2462, 2463, 2464, 2465, 2466, 2467, 2468, 2469, 2470, 2471, 2472, 2473, 2474, 2475, 2476, 2477, 2478, 2479, 2480, 2481, 2482, 2483, 2484, 2485, 2486, 2487, 2488, 2489, 2490, 2491, 2492, 2493, 2494, 2495, 2496, 2497, 2498, 2499, 2500, 2501, 2502, 2503, 2504, 2505, 2506, 2507, 2508, 2509, 2510, 2511, 2512, 2513, 2514, 2515, 2516, 2517, 2518, 2519, 2520, 2521, 2522, 2523, 2524, 2525, 2526, 2527, 2528, 2529, 2530, 2531, 2532, 2533, 2534, 2535, 2536, 2537, 2538, 2539, 2540, 2541, 2542, 2543, 2544, 2545, 2546, 2547, 2548, 2549, 2550, 2551, 2552, 2553, 2554, 2555, 2556, 2557, 2558, 2559, 2560, 2561, 2562, 2563, 2564, 2565, 2566, 2567, 2568, 2569, 2570, 2571, 2572, 2573, 2574, 2575, 2576, 2577, 2578, 2579, 2580, 2581, 2582, 2583, 2584, 2585, 2586, 2587, 2588, 2589, 2590, 2591, 2592, 2593, 2594, 2595, 2596, 2597, 2598, 2599, 2600, 2601, 2602, 2603, 2604, 2605, 2606, 2607, 2608, 2609, 2610, 2611, 2612, 2613, 2614, 2615, 2616, 2617, 2618, 2619, 2620, 2621, 2622, 2623, 2624, 262

m Sec. 31 Sec. 32 Angeles Dec 11, at Joseph W. Furnivall, part of which embraces the *t*

N *11/17/22, 1918.* *11.8. Surkovskiy General*

n *O* *o* *P* *p* *Q* *q* *R* *r* *S* *s* *T*

[illegible]

T D B

N. 89° 51' E 78.34

0000

Sec. 18

90.00

589°57'N 78.55

Sec. 19

Los Angeles 06571 "E" J.A.D. April 10, 1916.

This supplemental plat subdividing Lot 4 of Section 18 T.4 N., R.15 W. San Bernardino Meridian California, plat approved March 26, 1877, is made for the purpose of obtaining the area and legal description of the subdivisions thereof, to accommodate homestead entry, Los Angeles 06571, of Joseph W. Furnivall, part of which embraces the $\frac{5}{16}$ of Lot 4 of said section, and is hereby approved.

U.S. Surveyor General's Office,
San Francisco, California,
April 22, 1916.

Sec. 11 , *Sec. 12*

Sec. 8

Sec 14 . *Sec 13*

Sec.17

Sec.23 , *Sec.24*

Sec. 20

Sec 26 , *Sec 25*

*Filed in U. S. Land Office
Los Angeles, Cal.*

MAY 16 1916

Register:

<i>Areas in Acres</i>	
<i>Public Land</i>	
<i>Indian Reservation</i>	
<i>Indian Allotments</i>	
<i>Mineral Claims</i>	
<i>Water Surface</i>	
<i>Total Area</i>	

A horizontal number line with tick marks at 0, 10, 20, and 40.

Scale 40 Chains to an inch

Mean Magnetic Declination

The above map of Township No. _____ Range No. _____ of the _____
Meridian _____ is strictly conformable to the field notes of the survey thereof on file
in this office, which have been examined and approved.

U. S. Surveyor General's Office.

Surveyor General

Scale: 20 chains = 1 inch.

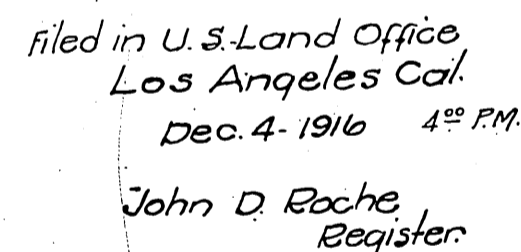

This supplemental plat showing the subdivision of Lots 2 and 3, Section 18, T.4N, R.15W, San Bernardino Meridian, California, plat approved March 26, 1877, is made for the purpose of obtaining the area and legal description of the subdivisions thereof, to accommodate homestead entry Los Angeles 018795, of Dayton M. Furnivall, part of which embraces the SE 1/4 Lot 2, and the E 1/2 and SW 1/4 of Lot 3 of said Section; and is hereby approved.

U. S. Surveyor-General's Office,
San Francisco, California.
November 16, 1916.

Frank A. Yarell
U. S. Surveyor-General

Scale 40 Chains to an inch
Mean Magnetic Declination

Surveyor General.

[illegible]

1.

RECEIVED
U. S. LAND OFFICE
LOS ANGELES, CALIF.
Date DEC. -4 1916.
Hour 10⁰⁰ a. m.

Scale: 1 inch = 20 chains.

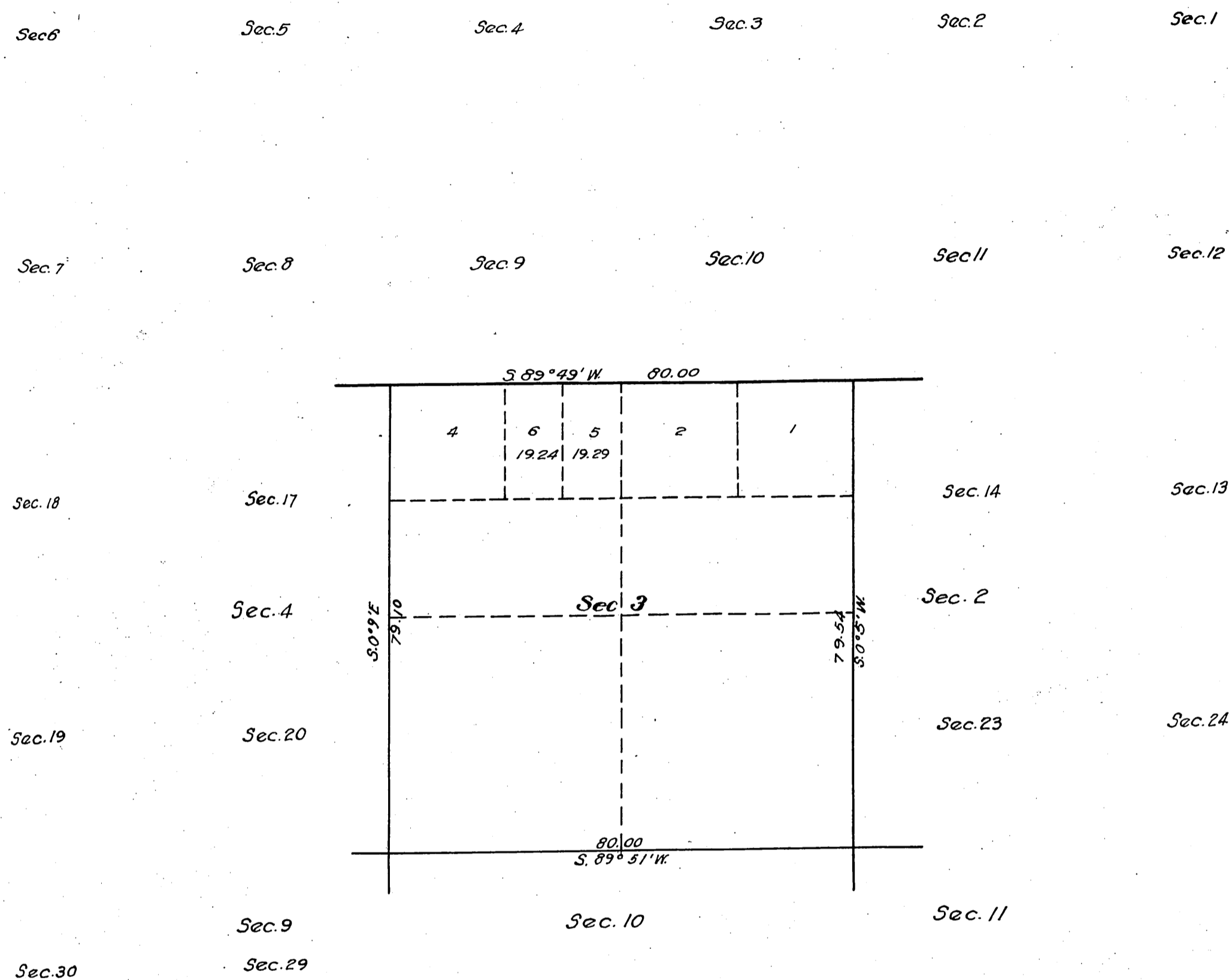

This supplemental Plat is authorized by the
Commissioner of the General Land Office by letter
Los Angeles 024523 "E" H.K. dated Oct. 29, 1919

Filed in U. S. Land Office
Los Angeles, Cal.
Dec. 5, 1919
B. A. Groves
Register

This supplemental plat, showing the subdivision of lot 3, Section 3, T.4.N., R.15.W., San Bernardino Meridian California approved March 26, 1877, is made for the purpose of obtaining the area and legal description of the subdivisions thereof to accommodate homestead entries Los Angeles 011875, 024523 and 030063 of William H. Cruzan, part of which embraces a portion of above lot of said section and is hereby approved.

U.S. Surveyor General's office.
San Francisco, California
Nov. 5, 1919

Miss H. Moor?
U.S. Surveyor General for California.

Areas in Acres	
Public Land	
Indian Reservation	
Indian Allotments	
Mineral Claims	
Water Surface	
Total Area	

0 10 20 40

Scale 40 Chains to an inch

Mean Magnetic Declination.

[illegible]

The above map of Township No. _____ Range No. _____ of the _____
Meridian _____ is strictly conformable to the field notes of the survey thereof on file
in this office, which have been examined and approved
U. S. Surveyor General's Office }

Surveyor General.

Township N° 4 North

Range N° 15 West

San Bernardino Meridian.

T4N
R15W
⑥

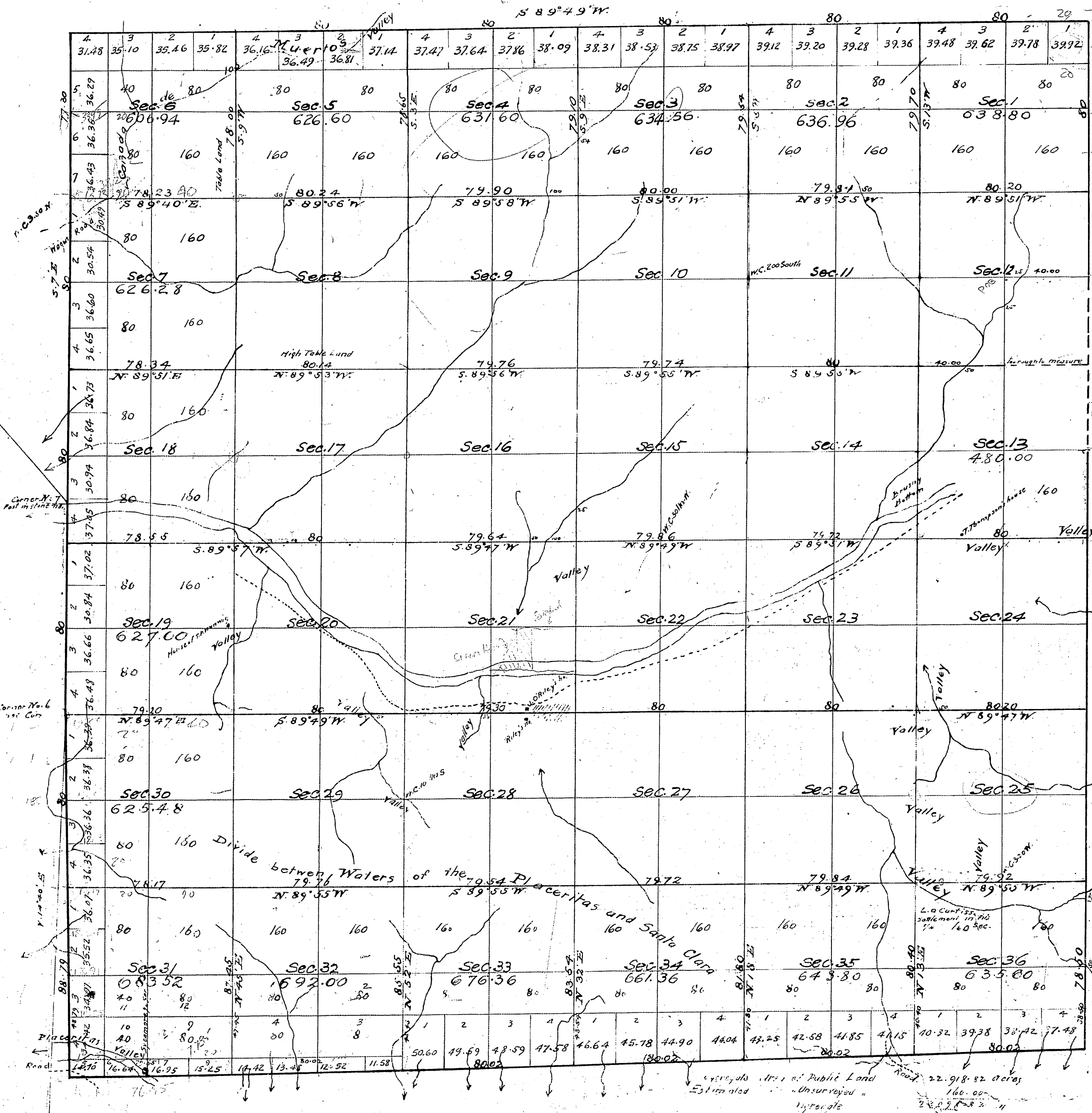

For reported by Norway 1240 M.

Surveys Designated	By whom Surveyed	Date of Contract	Unit of Surveys	When Surveyed
Lines colored brown	H. Hancock	February 15 th 1855		1855
South boundary of Township	M. G. Wheeler	September 4 th 1874		1874
Township line colored blue	W. G. Norway	September 19 th 1876	18 chs. 92 lks.	1876
Rest of Township lines			15 m. 23 rd 77 th	1876
Section lines colored red and uncolored			57 th 41 st 84 th	November 23 rd 1876

Signed: H. G. Rollins
U.S. Surveyor General, Cal.

SUPPLEMENTAL PLAT OF SECTION 33 .
TOWNSHIP NO. 4 NORTH . RANGE NO. 15 WEST . SAN BERNARDINO MERIDIAN CALIFORNIA .

RECEIVED

FEB 11 1928

U. S. Land Office,
LOS ANGELES, CAL.

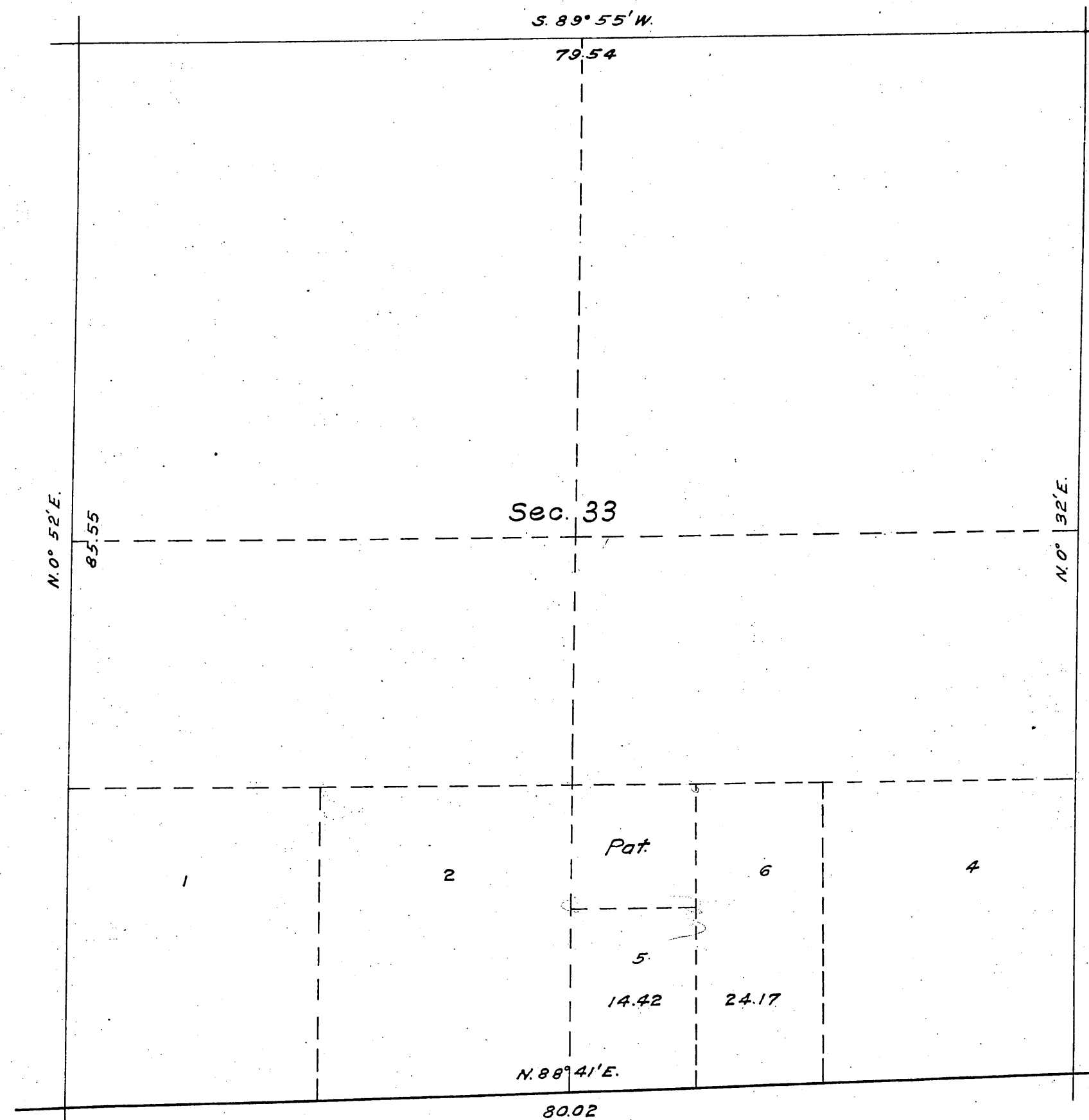

Scale 10 chains to an inch

Authorization; letter Los Angeles 041080 "E" RWH dated August 8, 1927.

This supplemental plat of Section 33, T. 4 N., R. 15 W., S. B. M., California, plat approved March 26, 1877, is made for the purpose of obtaining the area and legal description of the subdivisions of Lot 3 thereof, to accommodate entry Los Angeles 041080 of Frank E. Walker, which embraces, with other lands, the E $\frac{1}{2}$ and the SW $\frac{1}{2}$ of Lot 3 of said Section 33, and is hereby approved.

Public Survey Office
San Francisco, California
September 24, 1927

Frank E. Barker
Office Cadastral Engineer.

DEPARTMENT OF THE INTERIOR
GENERAL LAND OFFICE

Washington, D. C., October 13, 1927.

This supplemental plat, having been correctly prepared,
is hereby accepted.

Oliver C. Stowell
Assistant Commissioner.

Filed in U. S. Land Office,
Los Angeles, Cal.,
FEB 13 1928
[Signature]
Register

RECEIVED
Dist. Land Office
Los Angeles California
DEC. 15. 1949

11:00 A.M.

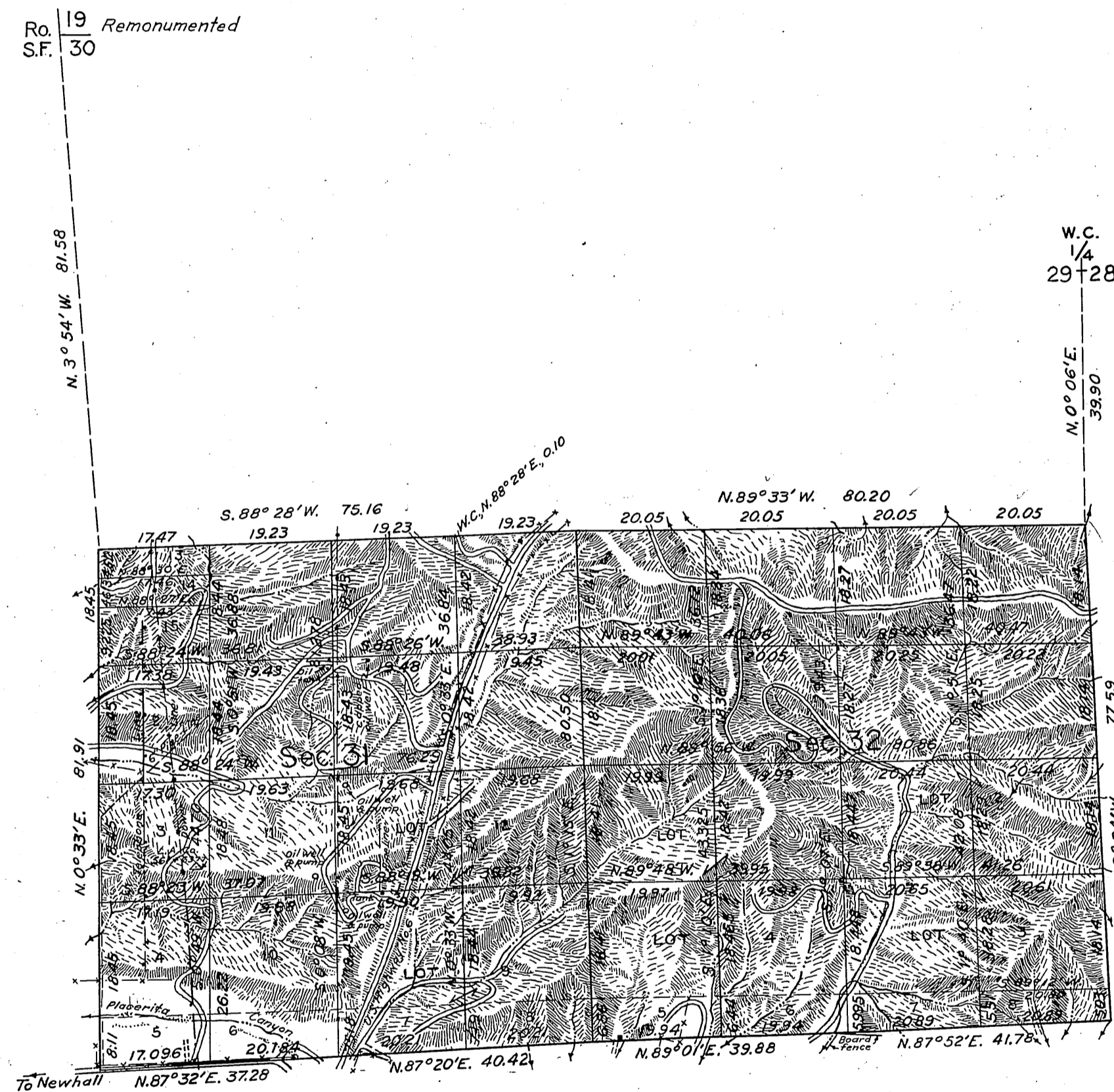

MEMORANDUM

This plat represents a retracement and reestablishment of the original boundaries of sections 31 and 32 designed to restore the corners in their original locations according to the best available evidence, and a subdivision of the sections. The lottings and areas are as shown on the plat approved October 26, 1877.

The capped oil well in the SW 1/4 NE 1/4 Section 31, bears south 6.5 links distant from the point on the latitudinal center line through the northeast quarter of section 31, which point is S. 88° 26' W., 14.06 chains distant from the NE 1/16 section corner.

Survey executed by Roger F. Wilson, beginning August 9 and completed September 2, 1949 under special instructions for Group 368, dated June 6, 1949.
For Government Field Notes See C.S. 9438

AREA RESURVEYED 1375.52 ACRES

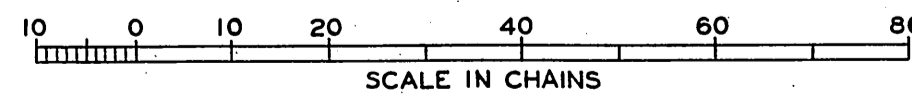

UNITED STATES DEPARTMENT OF THE INTERIOR
BUREAU OF LAND MANAGEMENT

Washington, D.C., October 27, 1949

This plat is strictly conformable to the approved field notes, and the survey, having been correctly executed in accordance with the requirements of law and the regulations of this Bureau, is hereby accepted.

For the Director:

William F. Richards

Chief, Branch of Surveys

TOWNSHIP 4 NORTH, RANGE 15 WEST, OF THE SAN BERNARDINO MERIDIAN, CALIFORNIA

DEPENDENT RESURVEY AND SUBDIVISION OF SECTION 26

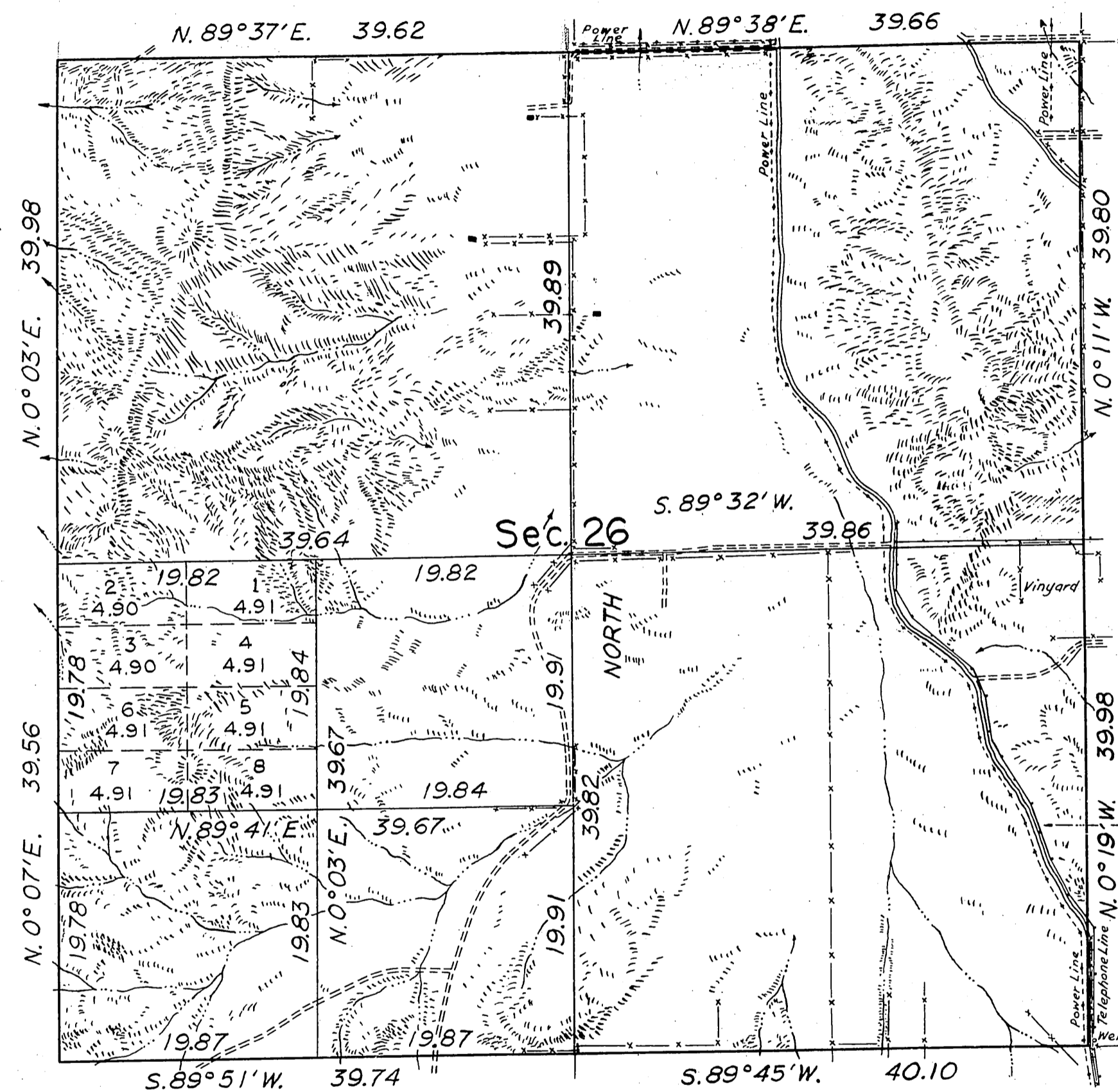

This plat represents a retracement and reestablishment of the section boundaries designed to restore the corners in their original locations according to the best available evidence, and a subdivision of the section. The lottings and areas are as shown on the plat approved March 26, 1877, except where new areas are shown hereon.

Latitude 34° 23' 20" N.
Longitude 118° 25' 00" W.

For Field Notes see C.S. 9444

Area Resurveyed: 639.26 Acres

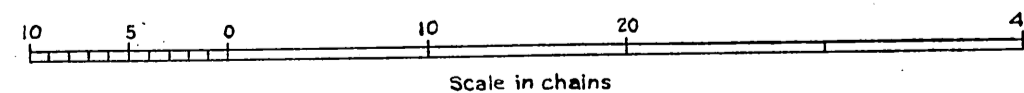

Survey executed by Dupree R. Averill December 11 to 22, 1947, under special instructions for Group 355, dated July 29, 1947.

UNITED STATES DEPARTMENT OF THE INTERIOR
BUREAU OF LAND MANAGEMENT
Washington, D. C., December 14, 1949

This plat is strictly conformable to the approved field notes, and the survey, having been correctly executed in accordance with the requirements of law and the regulations of this Bureau, is hereby accepted.

For the Director
William F. Richards

Chief, Branch of Surveys