

Township No 4 North, Range No 10 West, San Bernardino Meridian California.

Survey Accepted Jan. 18, 1918. G.L.O.

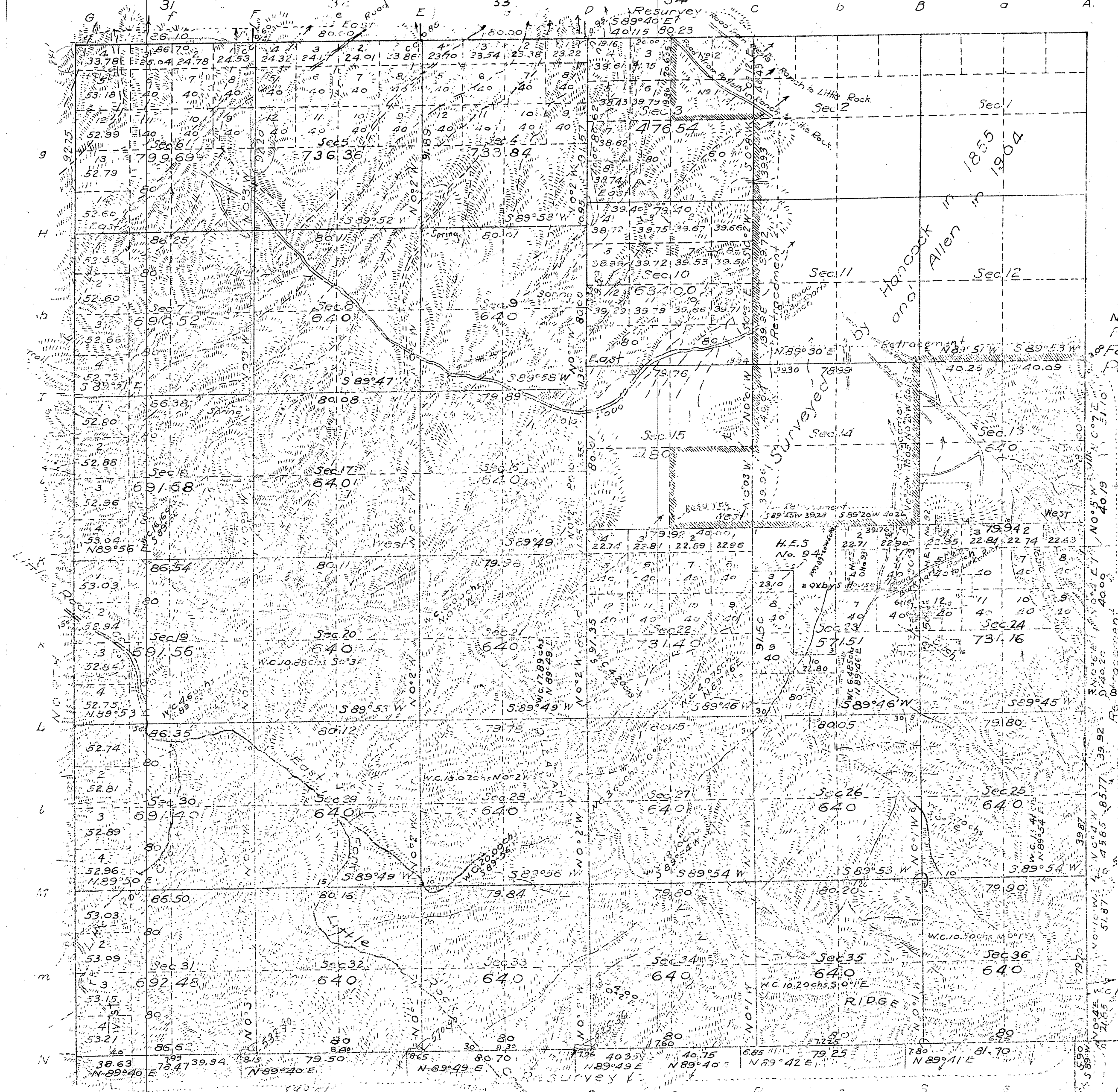

North line of Sec. 3, 4, 5 and 6 - C.S. 9380
Port of N. Bdy. & all of W. Bdy. of Twp. C.S. 9377
Port of interior lines & part of S. Bdy. Sec. C.S. 9378
Port of interior lines - C.S. 9320
H.S. Entry No. 93 in Sec. 23 - Bdry. survey FD. 9442

Received
U.S. Land Office
Los Angeles, Calif.
Date Mar 16, 1918
Hour 1:30 A.M.

Filed in U.S. Land Office
Los Angeles, Calif.
May 6, 1918
John F. Roche
Register

Areas in Acres.	
Public Land	3,530.32
Indian Reservation	
H.E.S. No. 24	1,593.4
Mineral Claim	
Water Surface	
Public Land Surveyed	20,232.14
Total Area	23,922.40

Scale 40 Chains to an inch.

Mean magnetic declination
(Lat. 34° 23' N)
(Long 117° 53' W)

Surveys Designated	By Whom Surveyed	Assignment Gr. No. Date	Amount of Survey Mls. chs. fms.	When Surveyed By Whom Completed
Lines previously surveyed exhibited on plats approved March 19, 1856 & April 24, 1905				
N. bdy. of Twp.	res. N. J. Burnham	1445 Sept 10, 1912	1 00 23	Nov 27, 1912 Nov 27, 1912
" " "	Temply Transittman	" and "	3 06 10	" " " Dec 10
" " "	A. F. Barker Warner	" Jan. 11, 1917	6 12 75	" " " 9
" " "	res. U.S. Transittma	" " "	6 00 72	" " " 10
" " "	retr. and A. W. Brown	" " "	5 90	" " " 4
" " "	" " "	" " "	4 10 98	Nov 26 " 3
Subdivision 2	res. U.S. Surveyor	" " "	4 10 00	Dec 20 " 20
" " "	retr. " " "	" " "	6 79 22	Nov 26 " Sept 29, 1917
" " "	" " "	" " "	49 49 68	" 15 " 28
" " "	" " "	" " "	47 35	" 16 " Jan. 10, 1912

U.S. Connecting lines

The above map of Township No 4 North, Range No 10 West, San Bernardino Meridian California, is strictly conformable to the field notes of the survey and is on file in this office which have been examined and approved
J. S. Surveyor General's Office
San Francisco, California
December 2, 1917
Frank H. [Signature]
U.S. Surveyor General
for California

T 4 N
R 10 W
(2)

RECEIVED
U.S. LAND OFFICE
LOS ANGELES, CAL.
Date: March 17, 1918
Hour:

03218

Survey Accepted January 15, 1918
G.L.O.

PLAT OF
HOMESTEAD ENTRY SURVEY No. 92
in the
ANGELES NATIONAL FOREST
in

Section 13, surveyed T. 4 N., R. 10 W.
Section 23, surveyed T. 4 N., R. 10 W.
Section 24, surveyed T. 4 N., R. 10 W.
(Above sections surveyed but unapproved)

of the
San Bernardino Meridian
California.
For Field Notes see C.S. 9441

This plat of Homestead Entry Survey No. 92 situated in Section 13 surveyed, in Township 4 North of Range 10 West and in Section 23 surveyed, in Township 4 North of Range 10 West and in Section 24 surveyed, in Township 4 North of Range 10 West and in Section surveyed, in Township of Range of the San Bernardino Meridian is strictly conformable to the field notes of the Survey thereof, on file in this office, which have been examined and approved

Office of U.S. Surveyor General.
San Francisco, California
September 1, 1914. Frank H. Gould
U.S. Surveyor General for California.

I hereby certify that this is a true copy of the plat of official survey of the lands to which it relates, on file in this office
U.S. Surveyor General's Office,
San Francisco, California.
March 21, 1918

Louis H. Mason
U.S. Surveyor General for California

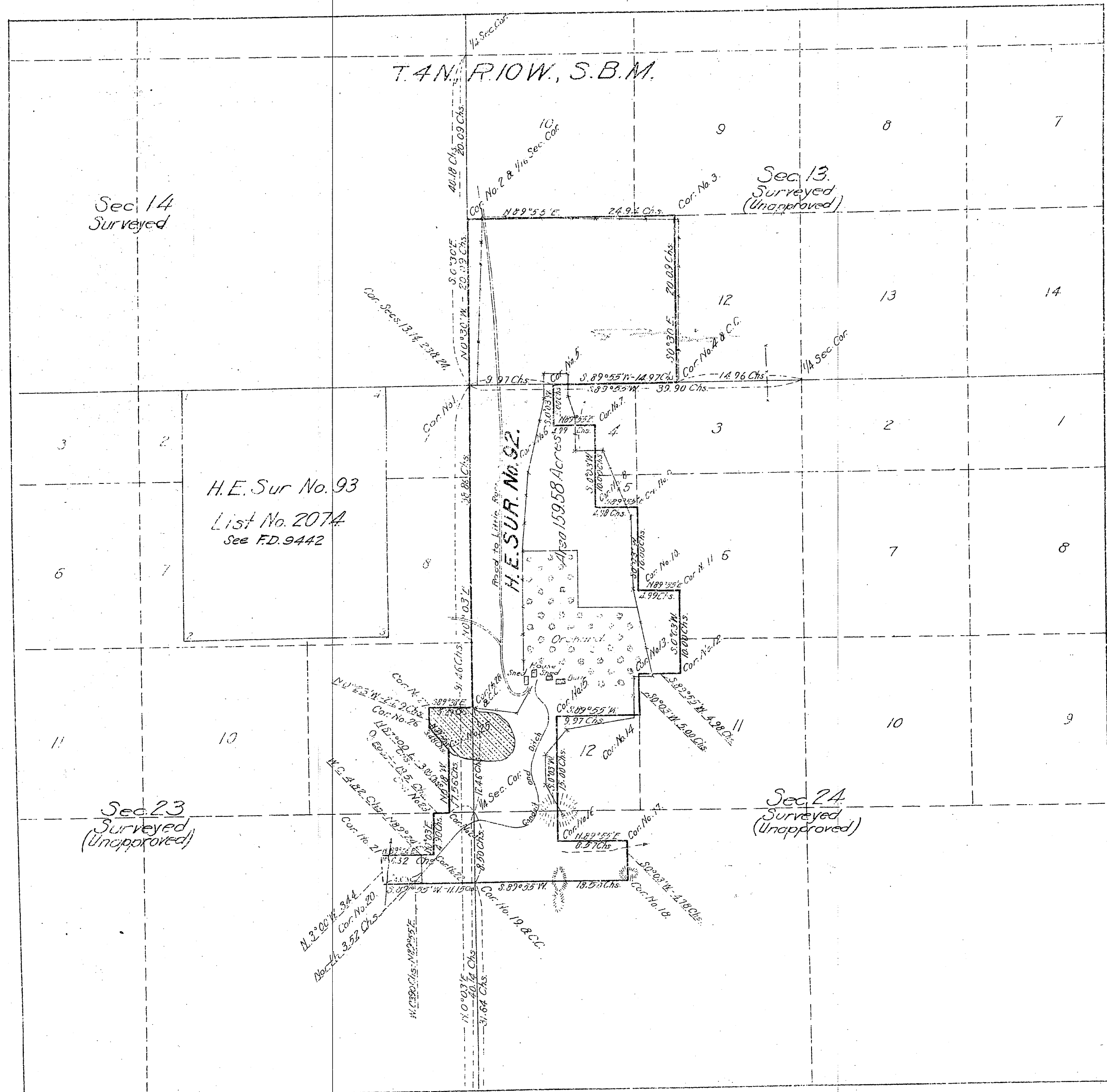

Scale
10-Chains equal 1 inch

Initials
J.G.G.
Exam. by Jmw.

FORM 85-A

Surveys Designated	By Whom Surveyed	Instructions-Corred	When Surveyed	Date of Approval
H.E. Survey No. 92	Percy L. Day	No. 92	Feb. 17, 1914	Apr. 6, 1914
Subdivisions	Henry Hancock	Feb. 17, 1914	18.85	Mar. 17, 1915
	Burnham & Warner	Sept. 10, 1912	19.12	

Areas		Conflicts	
H.E. Survey No. 92			
In Section 13	50.10		
In Section 23	11.01		
In Section 24	98.47		
Total	159.58		

List No. 5-144	Date, Aug. 24, 1913	Act of June 11, 1906	Act of Mar. 4, 1913
Longitude		34°25' N	
Latitude		117°53'30" W	
Mean Mag. Decl.		15°55' E	

Checked by F.W.H. 5-16-21
Copied by F.G. 5-16-21

RECEIVED
MAR. 18, 1916
U.S. Land Office
Los Angeles Cal.

T. 4 N., R. 10 W., S. B. M.

PLAT OF
HOMESTEAD ENTRY SURVEY No. 93
in the
ANGELES NATIONAL FOREST
in
Section 23 Surveyed unapproved T. 4 N. R. 10 W.

of the
San Bernardino Meridian
California

This plat of Homestead Entry Survey No. 93 situated in Section 23 surveyed unapproved in Township 4 North of Range 10 West and in Section surveyed, in Township of Range and in Section surveyed in Township of Range and in Section surveyed, in Township of Range of the San Bernardino Meridian is strictly conformable to the field notes of the Survey thereof, on file in this office, which have been examined and approved

Office of U.S. Surveyor General
San Francisco, California.
August 20, 1914

Frank M. Gould
U.S. Surveyor General
for California

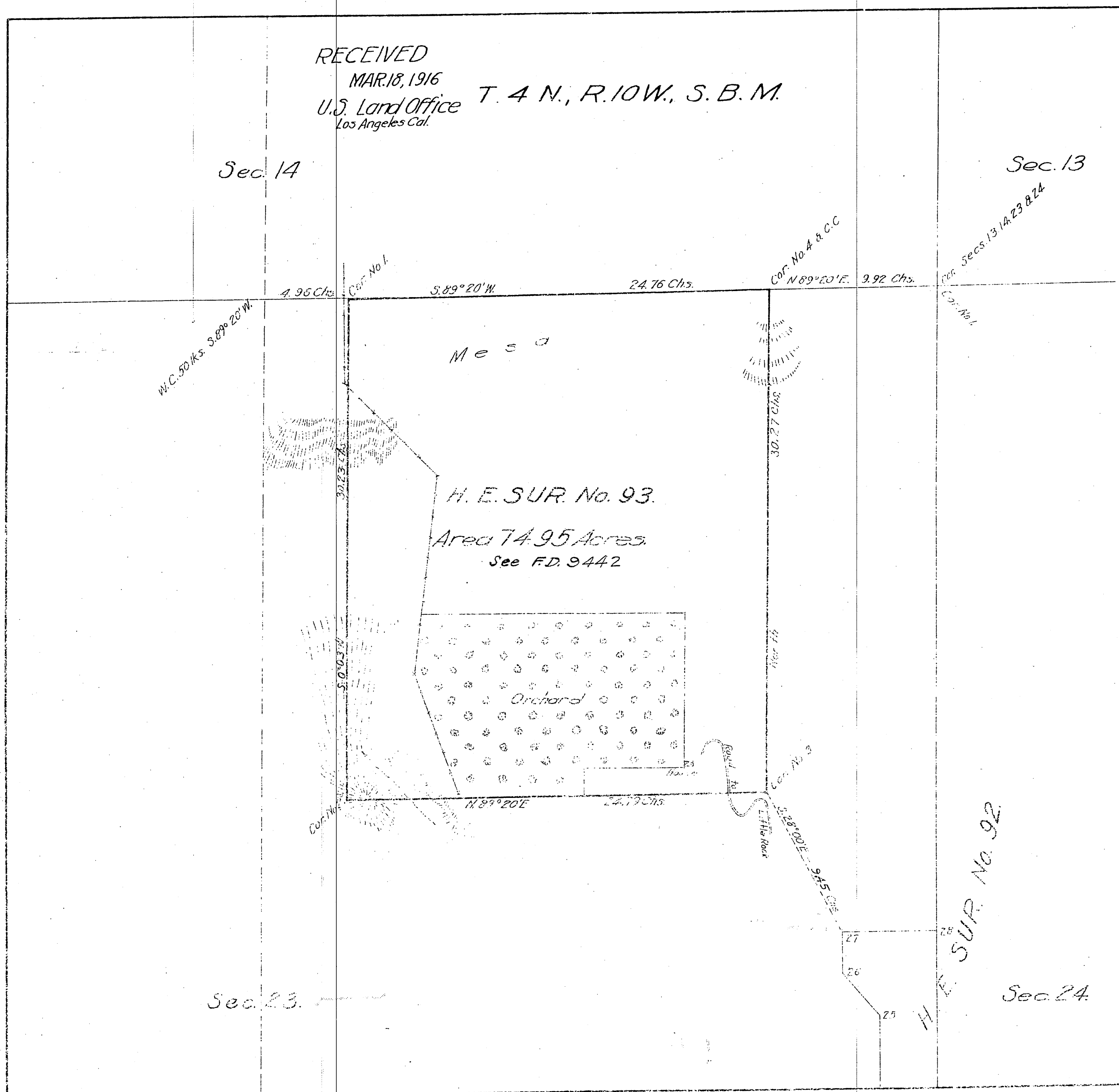

Scale
5-Chains equal 1-inch

In hands
J. O. S.
Examined by J. H. W.
Date 5-10-14

Survey Completed	By Whom Surveyed	Instructions Issued	When Surveyed	When Surveyed	When Surveyed
H.E. Survey No. 93	Percy L. Day	Feb 17, 1914	Feb 17, 1914	Feb 17, 1914	Feb 17, 1914
H.E. Survey No. 92	Percy L. Day	Feb 17, 1914	Feb 17, 1914	Feb 17, 1914	Feb 17, 1914
H.E. Survey No. 91	Henry Hancock	Feb 15, 1895	Feb 15, 1895	Feb 15, 1895	Feb 15, 1895
H.E. Survey No. 90	Burnham Warner	Sept 19, 1912	Sept 19, 1912	Sept 19, 1912	Sept 19, 1912

	Area	Conflicts
H.E. Survey No. 93	74.95	
In Section	74.95	
Total	74.95	

List No. 2074. Date, Nov. 11, 1900
Act of June 11, 1906, Act of March 3, 1909
Latitude 34° 25' N
Longitude 117° 54' W
Mean Mag Decl. 15° 55' E

Lat. $34^{\circ}26'N$.
 Long. $117^{\circ}53'W$ } in NE 1/4 of Sec. 11, near Matthews house
 Magn. Decl. $15^{\circ}40'East$

The above Map of Township No 4 North Range No 10 West San Bernardino Meridian California, is in strict conformity to the field notes of the surveys thereof on file in this Office, which have been examined and approved
U.S. Surveyor-General's Office
San Francisco, California
April 24 1905

H. L. G. L.

T4N
R10W
5

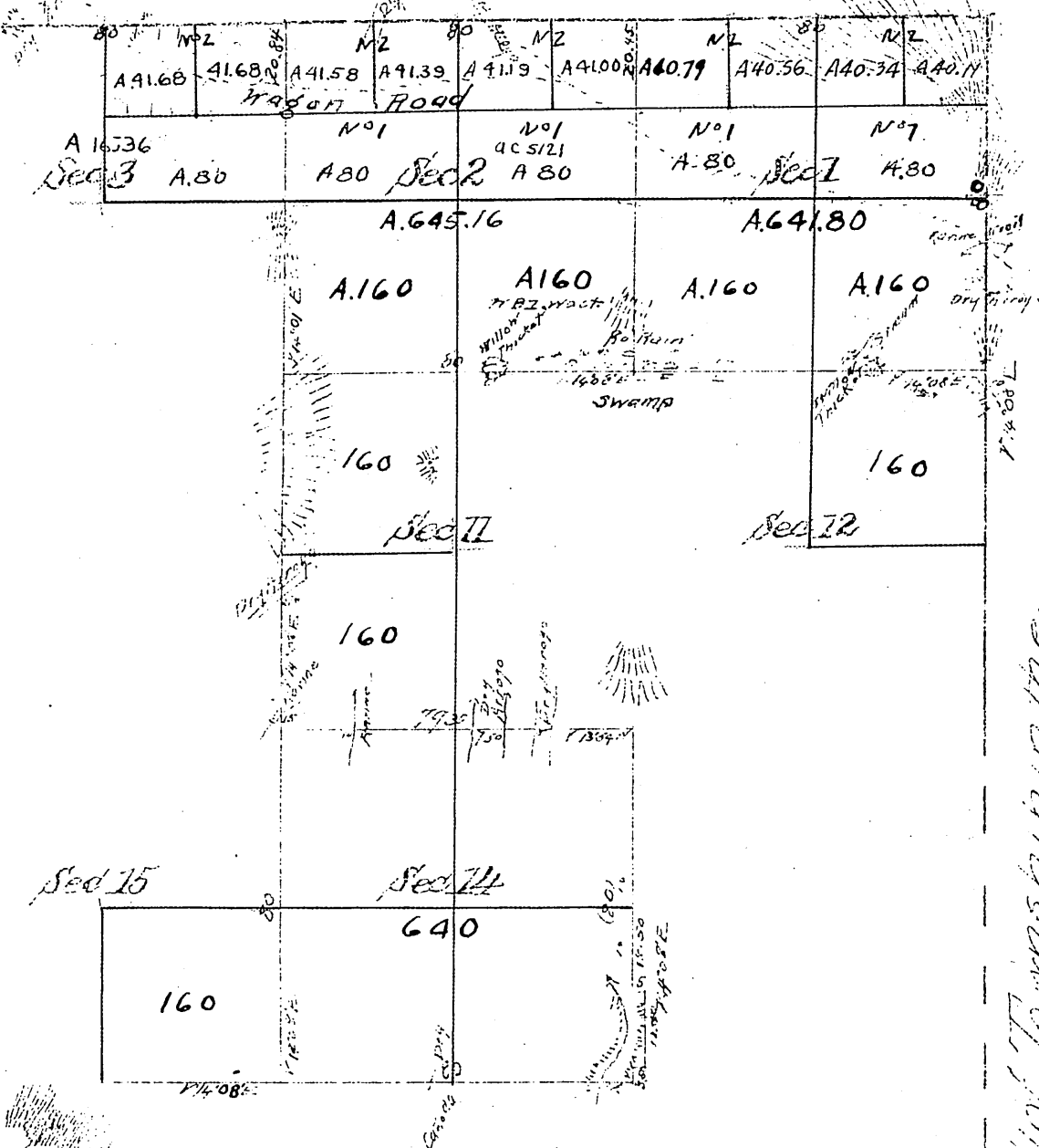

Alford Township in the
San Gabriel Forest Reserve

Aggregate Area of Public Lands owned 2,350,321 acres
Estimated " " " " 2,150,000 " " " "

427, 448, 450, 451, 452, 453, 454, 455, 456, 457, 458, 459, 460, 461, 462, 463, 464, 465, 466, 467, 468, 469, 470, 471, 472, 473, 474, 475, 476, 477, 478, 479, 480, 481, 482, 483, 484, 485, 486, 487, 488, 489, 490, 491, 492, 493, 494, 495, 496, 497, 498, 499, 500, 501, 502, 503, 504, 505, 506, 507, 508, 509, 510, 511, 512, 513, 514, 515, 516, 517, 518, 519, 520, 521, 522, 523, 524, 525, 526, 527, 528, 529, 530, 531, 532, 533, 534, 535, 536, 537, 538, 539, 540, 541, 542, 543, 544, 545, 546, 547, 548, 549, 550, 551, 552, 553, 554, 555, 556, 557, 558, 559, 560, 561, 562, 563, 564, 565, 566, 567, 568, 569, 570, 571, 572, 573, 574, 575, 576, 577, 578, 579, 580, 581, 582, 583, 584, 585, 586, 587, 588, 589, 590, 591, 592, 593, 594, 595, 596, 597, 598, 599, 600, 601, 602, 603, 604, 605, 606, 607, 608, 609, 610, 611, 612, 613, 614, 615, 616, 617, 618, 619, 620, 621, 622, 623, 624, 625, 626, 627, 628, 629, 630, 631, 632, 633, 634, 635, 636, 637, 638, 639, 640, 641, 642, 643, 644, 645, 646, 647, 648, 649, 650, 651, 652, 653, 654, 655, 656, 657, 658, 659, 660, 661, 662, 663, 664, 665, 666, 667, 668, 669, 670, 671, 672, 673, 674, 675, 676, 677, 678, 679, 680, 681, 682, 683, 684, 685, 686, 687, 688, 689, 690, 691, 692, 693, 694, 695, 696, 697, 698, 699, 700, 701, 702, 703, 704, 705, 706, 707, 708, 709, 710, 711, 712, 713, 714, 715, 716, 717, 718, 719, 720, 721, 722, 723, 724, 725, 726, 727, 728, 729, 730, 731, 732, 733, 734, 735, 736, 737, 738, 739, 740, 741, 742, 743, 744, 745, 746, 747, 748, 749, 750, 751, 752, 753, 754, 755, 756, 757, 758, 759, 760, 761, 762, 763, 764, 765, 766, 767, 768, 769, 770, 771, 772, 773, 774, 775, 776, 777, 778, 779, 780, 781, 782, 783, 784, 785, 786, 787, 788, 789, 790, 791, 792, 793, 794, 795, 796, 797, 798, 799, 800, 801, 802, 803, 804, 805, 806, 807, 808, 809, 810, 811, 812, 813, 814, 815, 816, 817, 818, 819, 820, 821, 822, 823, 824, 825, 826, 827, 828, 829, 830, 831, 832, 833, 834, 835, 836, 837, 838, 839, 840, 841, 842, 843, 844, 845, 846, 847, 848, 849, 850, 851, 852, 853, 854, 855, 856, 857, 858, 859, 860, 861, 862, 863, 864, 865, 866, 867, 868, 869, 870, 871, 872, 873, 874, 875, 876, 877, 878, 879, 880, 881, 882, 883, 884, 885, 886, 887, 888, 889, 890, 891, 892, 893, 894, 895, 896, 897, 898, 899, 900, 901, 902, 903, 904, 905, 906, 907, 908, 909, 910, 911, 912, 913, 914, 915, 916, 917, 918, 919, 920, 921, 922, 923, 924, 925, 926, 927, 928, 929, 930, 931, 932, 933, 934, 935, 936, 937, 938, 939, 940, 941, 942, 943, 944, 945, 946, 947, 948, 949, 950, 951, 952, 953, 954, 955, 956, 957, 958, 959, 960, 961, 962, 963, 964, 965, 966, 967, 968, 969, 970, 971, 972, 973, 974, 975, 976, 977, 978, 979, 980, 981, 982, 983, 984, 985, 986, 987, 988, 989, 990, 991, 992, 993, 994, 995, 996, 997, 998, 999, 1000, 1001, 1002, 1003, 1004, 1005, 1006, 1007, 1008, 1009, 1010, 1011, 1012, 1013, 1014, 1015, 1016, 1017, 1018, 1019, 1020, 1021, 1022, 1023, 1024, 1025, 1026, 1027, 1028, 1029, 1030, 1031, 1032, 1033, 1034, 1035, 1036, 1037, 1038, 1039, 1040, 1041, 1042, 1043, 1044, 1045, 1046, 1047, 1048, 1049, 1050, 1051, 1052, 1053, 1054, 1055, 1056, 1057, 1058, 1059, 1060, 1061, 1062, 1063, 1064, 1065, 1066, 1067, 1068, 1069, 1070, 1071, 1072, 1073, 1074, 1075, 1076, 1077, 1078, 1079, 1080, 1081, 1082, 1083, 1084, 1085, 1086, 1087, 1088, 1089, 1090, 1091, 1092, 1093, 1094, 1095, 1096, 1097, 1098, 1099, 1100, 1101, 1102, 1103, 1104, 1105, 1106, 1107, 1108, 1109, 1110, 1111, 1112, 1113, 1114, 1115, 1116, 1117, 1118, 1119, 1120, 1121, 1122, 1123, 1124, 1125, 1126, 1127, 1128, 1129, 1130, 1131, 1132, 1133, 1134, 1135, 1136, 1137, 1138, 1139, 1140, 1141, 1142, 1143, 1144, 1145, 1146, 1147, 1148, 1149, 1150, 1151, 1152, 1153, 1154, 1155, 1156, 1157, 1158, 1159, 1160, 1161, 1162, 1163, 1164, 1165, 1166, 1167, 1168, 1169, 1170, 1171, 1172, 1173, 1174, 1175, 1176, 1177, 1178, 1179, 1180, 1181, 1182, 1183, 1184, 1185, 1186, 1187, 1188, 1189, 1190, 1191, 1192, 1193, 1194, 1195, 1196, 1197, 1198, 1199, 1200, 1201, 1202, 1203, 1204, 1205, 1206, 1207, 1208, 1209, 1210, 1211, 1212, 1213, 1214, 1215, 1216, 1217, 1218, 1219, 1220, 1221, 12

Surveys designated	By whom surveyed	Date of Contract	Amount Surveyed Acres & Fractions	When Surveyed
Township lines	Henry Hancock	February 15 th 1855	5 11 00	1855
Section "	" " "	" " "	9 40 59	

(9)

RECEIVED
U.S. LAND OFFICE
LOS ANGELES CALIF.
Date May 7, 1919
Hour 9 am

Sec 6	Sec 5	Sec 4	Sec 3	Sec 2	Sec 1
-------	-------	-------	-------	-------	-------

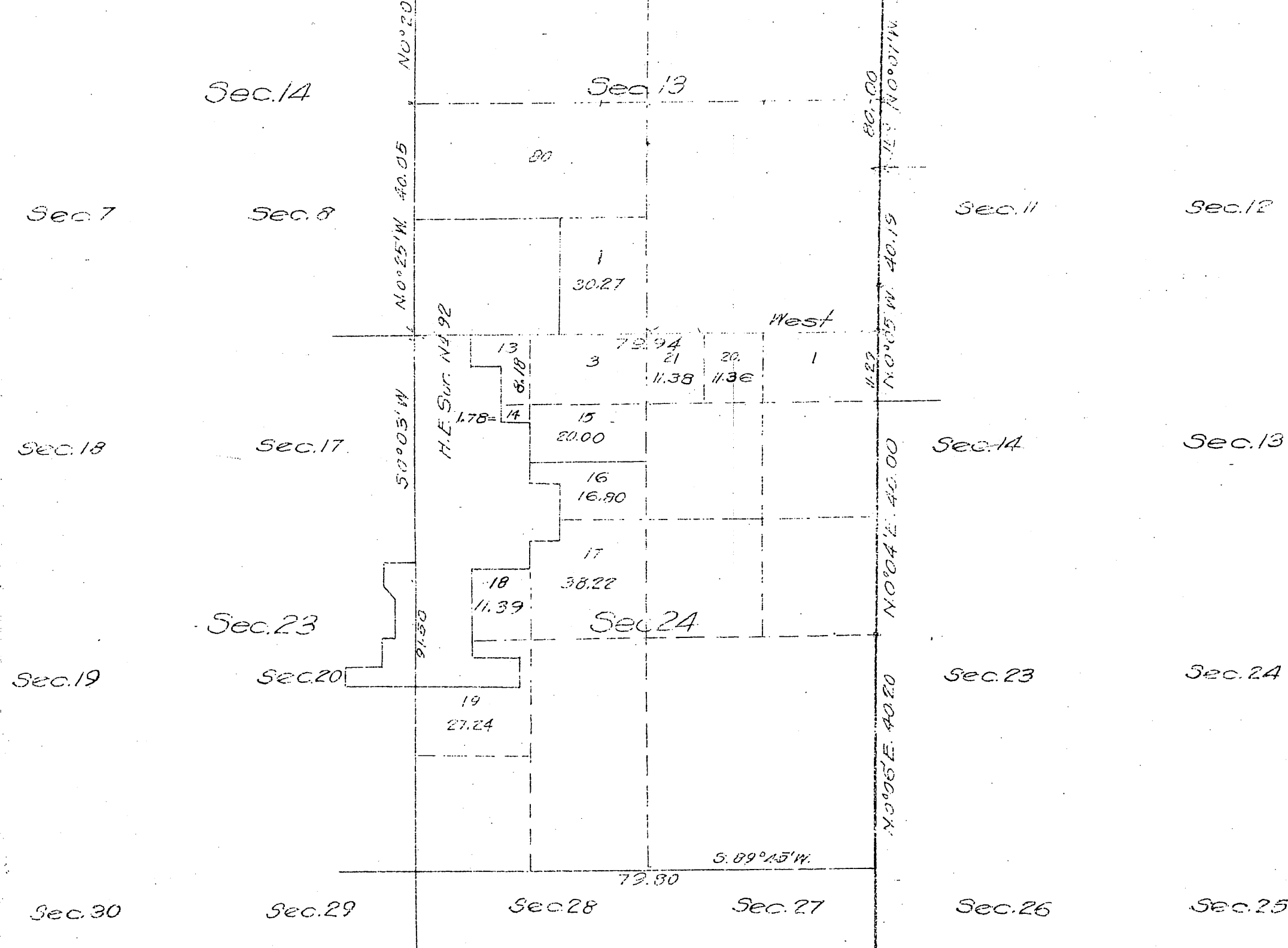

Filed in U. S. Land Office,
Los Angeles, Cal.
MAR-7, 1919 9⁰⁰ AM
B. A. Groves
Register.

Los Angeles 031493. "E" January 21. 1919

This supplemental plat of Sections 13 and 24, T.4N. R.10W. San Bernardino Meridian, California, plat approved December 4, 1917, is made for the purpose of obtaining the area and legal description of portions of said Sections remaining after segregating there from Homestead Entry, Survey No. 92; and subdividing Lot 2, Section 13, into its technical east and west halves in order to furnish proper descriptions of homestead entry Los Angeles 020981 of Walter E. Porter and the entry Los Angeles 031493 of Ira A. Worcester, respectively and is hereby approved.

U. S. Surveyor-General's Office
San Francisco, California
February 1, 1919

Wm. H. Mosser
Mecon

Area in Acres	
Public Land	
Indian Reservations	
Indian Allotments	
Mineral Claims	
Water Surface	
Total Area	

Scale 40 chains to an inch
Declination.....

Mrs. H. Moser Mead
U. S. Surveyor-General
for California

The above map of Township No. _____ Range No. _____ of the _____
Meridian _____ is strictly conformable to the field notes of the survey
thereof on file in this office, which have been examined and approved
U.S. Surveyor General's }
Office.

Surveyor General

[illegible]

T 4N
R 10W
7

013355

RECEIVED
MAR 18 1916
U.S. Land Office
Los Angeles, Cal.

T. 4N., R. 10W., S. B. M.

Sec 15
Surveyed

Sec 14
Surveyed

PLAT OF
HOMESTEAD ENTRY SURVEY No. 94
in the
ANGELES NATIONAL FOREST

Section 23 Surveyed unapproved T. 4N., R. 10W.,

of the
San Bernardino Meridian
California.
For Field Notes see C. S. 9443

This plat of Homestead Entry Survey No. 94 situated in Section 23 surveyed, unapproved in Township 4 North of Range 10 West and in Section surveyed, in Township of Range and in Section surveyed, in Township of Range of the San Bernardino Meridian is strictly conformable to the field notes of the Survey therefor file in this office, which have been examined and approved

Office of U.S. Surveyor General.
San Francisco, California.
September 1, 1914

Frank H. Sewell
U.S. Surveyor General
for California.

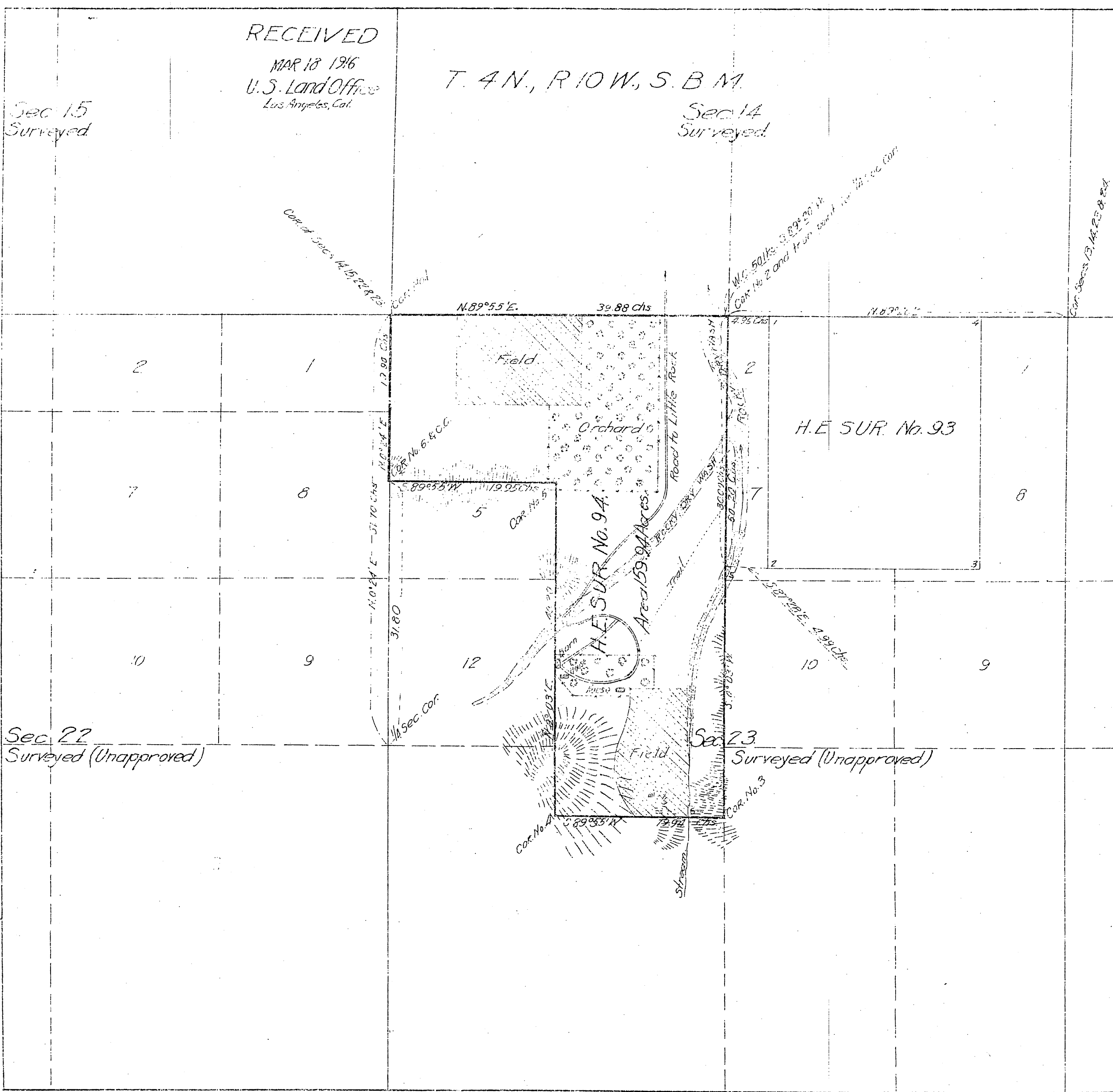

Scale
10 - Chains equal 1 inch

Initials
J.G.S.
Examined by *James*
FORM 85-A.

Surveys Designated	By Whom Surveyed	Instructions in Contract No.	When Surveyed	Date of Approval
H.E. Survey No. 94	Percy L. Day		Mar. 6, 1914	Sept. 1, 1914
H.E. Sur. No. 93	"		Feb. 12, 1914	Apr. 11, 1914
Subdivision	Henry H. ...		Feb. 15, 1855	Mar. 19, 1856
"	Burnham & Warner		Sept. 10, 1912	1912

Areas		Conflicts
H.E. Survey No. 94	159.94	
In Section 23		
In Section		
In Section		
In Section		
Total	159.94	

List No. 5-344	Date, July 13, 1909
Act of June 11, 1906, Act of Mar. 4, 1913	
Latitude	34° 25' N. At Cor. No. 1
Longitude	117° 54' W.
Mean Mag. Decl.	15° 55' E.

Traced by H.G. 11/22/21
Checked by E.G.P. 11/23/21

TOWNSHIP N° 4 NORTH, RANGE N° 10 WEST, SAN BERNARDINO MERIDIAN, CALIFORNIA.

SUPPLEMENTAL PLAT OF SECTION 3

RECEIVED

MAR 21 1933

U. S. Land Office
Los Angeles, Cal.

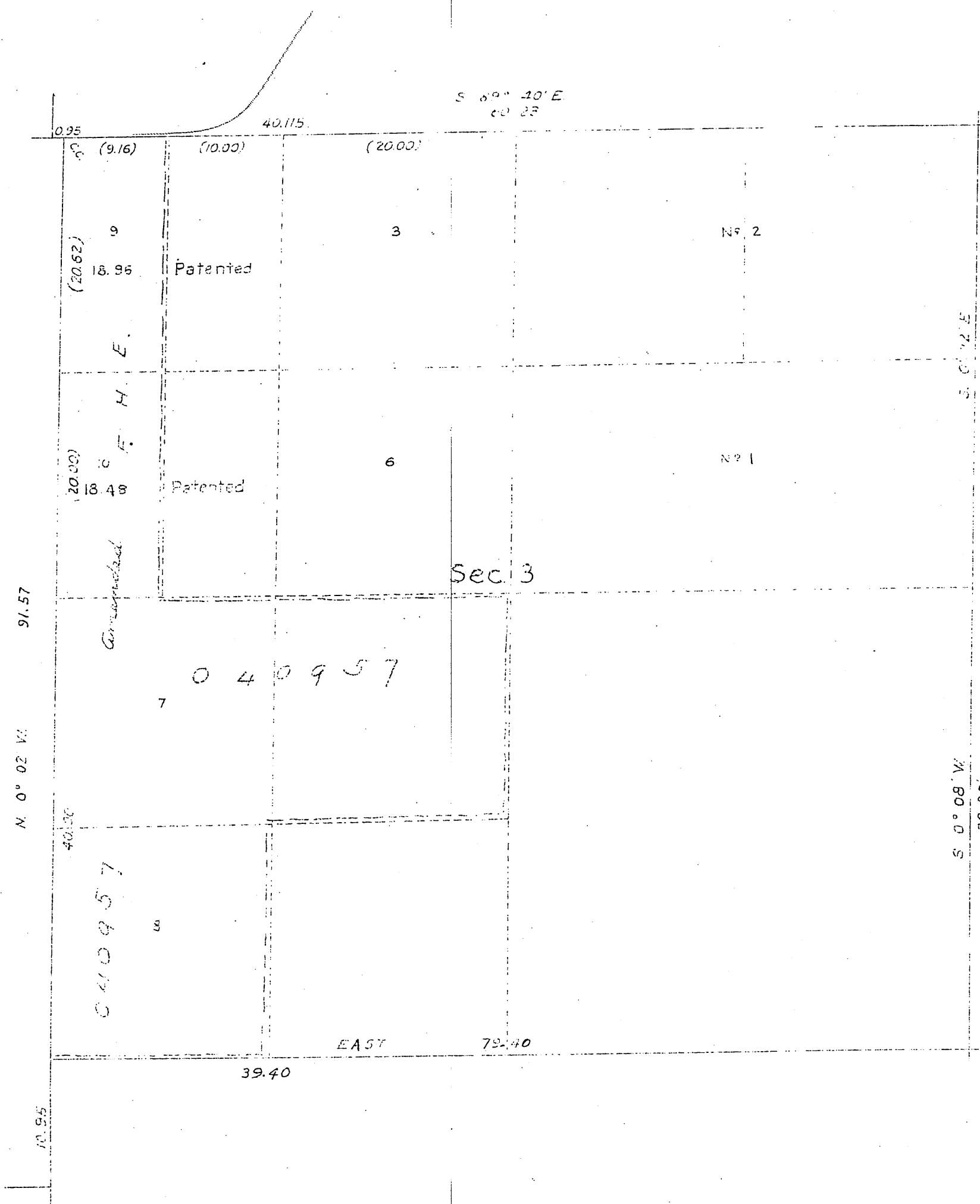

Scale: 10 Chains to an inch.

PUBLIC SURVEY OFFICE
Glendale, California, February 2, 1933

The above supplemental plat of section 3, Township No. 4 North, Range No. 10 West, of the San Bernardino Meridian, California, based upon the plat approved December 4, 1917, showing a subdivision of original lots 4 and 5, to accommodate homestead entry Los Angeles 040957 prepared in accordance with instructions contained in the Commissioner's letter "C" dated January 21, 1933, is hereby approved.

[Signature]
Chas. H. Thomas
Acting Assistant Commissioner

Filed in U. S. Land Office,
Los Angeles, Cal.
MAR 28 1933

[Signature]
John B. ...
Register

DEPARTMENT OF THE INTERIOR
GENERAL LAND OFFICE
Washington, D.C. February 21, 1933

The amended lotting represented by this supplemental plat have been carefully made in accordance with the regulations of this office and the plat is hereby accepted.

[Signature]
Acting Assistant Commissioner

TOWNSHIP 4 NORTH, RANGE 10 WEST, SAN BERNARDINO MERIDIAN, CALIFORNIA.

SUPPLEMENTAL PLAT

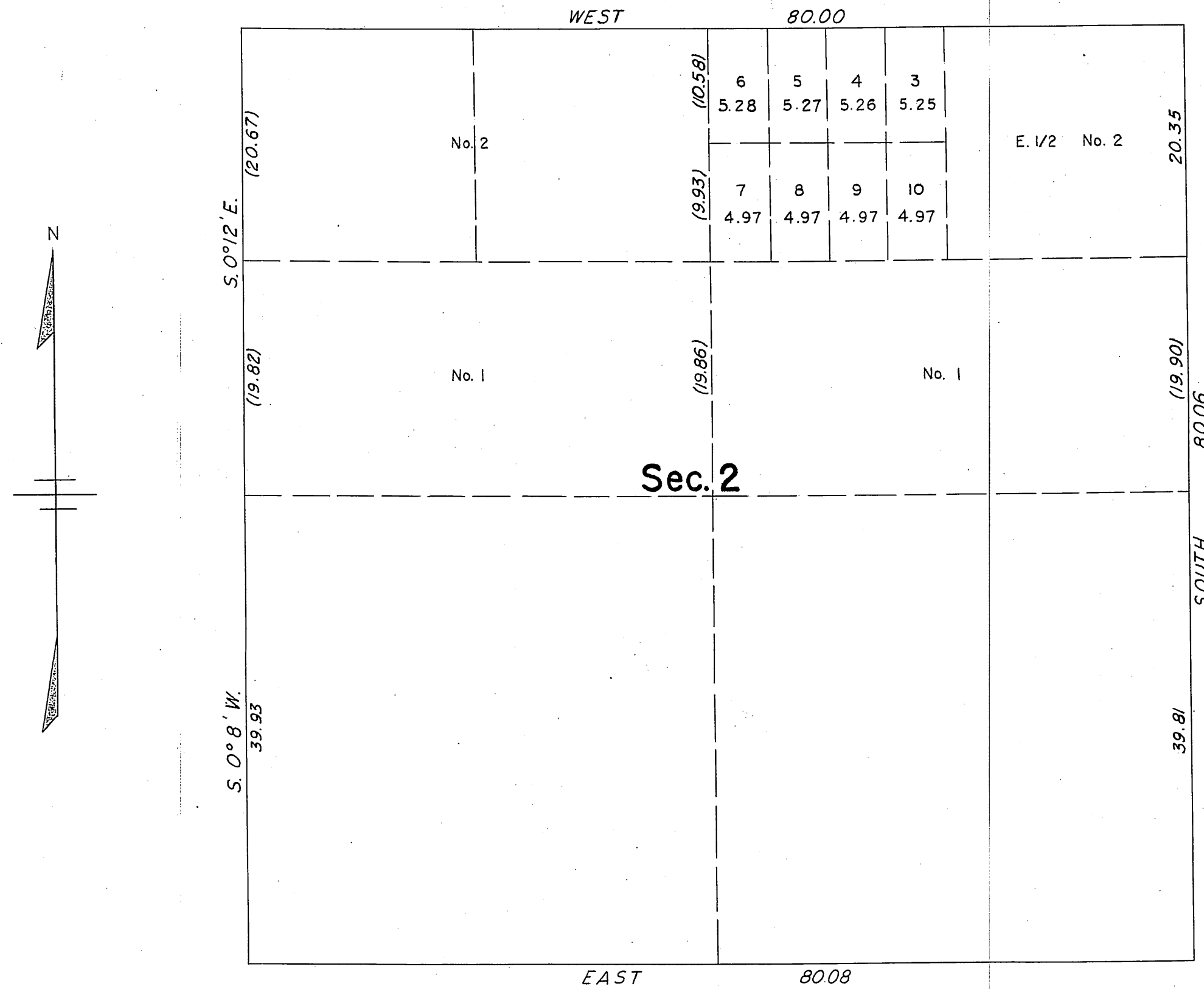

This plat, showing a subdivision of the W₂ of original lot No. 2 of the N₂ of sec. 2, T. 4 N., R. 10 W., San Bernardino Meridian, California, is based upon plats approved March 19, 1856, April 24, 1905 and December 4, 1917. Areas as shown reflect resurvey data.

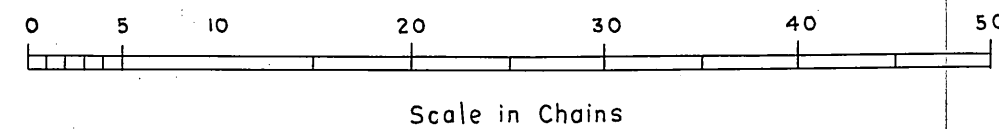

UNITED STATES DEPARTMENT OF THE INTERIOR
BUREAU OF LAND MANAGEMENT
Washington, D. C., December 3, 1953

This plat, showing amended lottings, having been correctly prepared in accordance with the regulations, is hereby accepted.

For the Director

Donald B. Clement

Acting Chief, Division of
Cadastral Engineering

DEPENDENT RESURVEY AND SURVEY OF SECTION 16

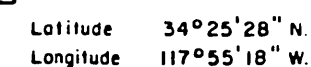

FD 9467