

[illegible]

Portion of Twyp. lines, C.S. 9274

U.S. Surveyor-General for California

Surveys Designated	By whom Surveyed	No.	Contract	Amount of Surveys			When Surveyed
			Date	Mls.	Chs.	/ks	
North Boundary of Township	W. H. Norway		October 10, 1879				1879
West Boundary of Secs. 6, 30 and 31	M. G. Wheeler		Sept. 4, 1874				1874
Rest of West Boundary of Township	H. J. Stevenson		April 25, 1881				1881
West Boundary of Tp. re-survey'd Boundary Line of San Gabriel Forest Reservation	L. H. Cutting	126	Feb'y. 4, 1896				1896
South Boundary of Tp. (part of) - Boundary Line of San Gabriel Forest Reservation -	"	"	"				"
Part of East Boundary of Tp. re-survey'd	William A. Sickler	176	April 22, 1901				1902
" " " " " New	"	"	"	4	62	51	"
South B'dy of Secs. 31 and 32, re-survey'd	"	"	"	2	04	65	"
Rest of South B'dy of Township New	"	"	"	4	00	00	"
Part of West B'dy of Tp. re-survey'd	"	"	"	5	04	65	"
Section Lines	"	"	"	55	33	39	July 14, 1902
Connecting Lines	"	"	"		21	95	"

Supplemental Plat of Section 31,  
Township N<sup>o</sup> 3 North Range N<sup>o</sup> 14 West, San Bernardino Meridian California

Accepted G.L.O.  
19

Scale 20 Chains to an inch

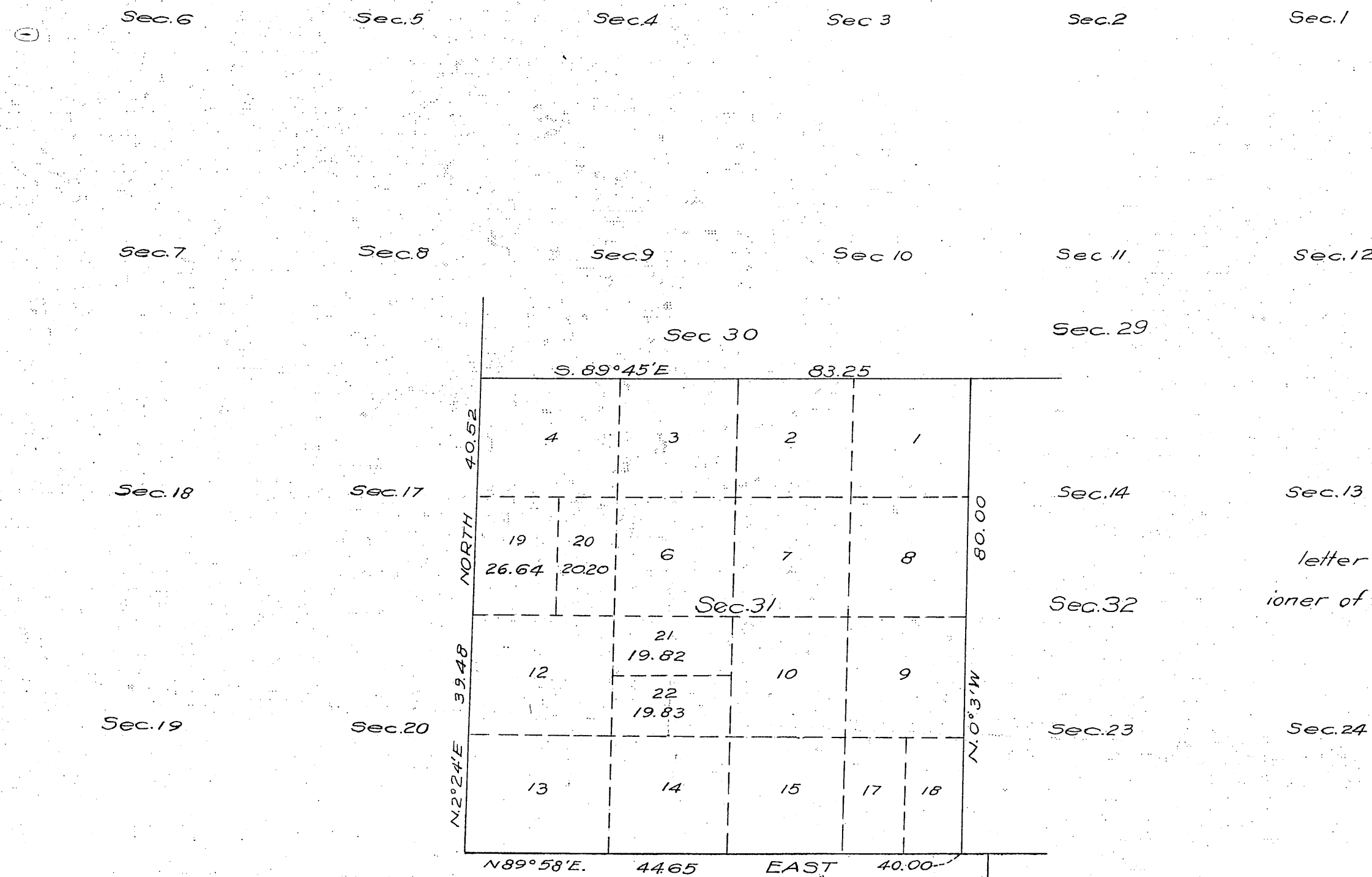

This supplemental plat is authorized by  
letter Los Angeles 026870 "E" JAD of the Commis-  
sioner of the General Land Office dated Aug. 29, 1919

Sec. 30

Sec. 29

This supplemental plat, showing the subdivision of lots 5 and 11, Sec. 31, T. 3 N., R. 14 W., San Bernardino Meridian, California, plat approved May 6, 1903, is made for the purpose of obtaining the area and legal description of the subdivisions thereof, to accommodate homestead entry Los Angeles 026870 of Gustave A. Erbes, part of which embraces portions of above lots of said section, and is hereby approved  
U.S. Surveyor General's Office  
San Francisco, California  
September 15, 1919

*Chris H. Moore*  
U.S. Surveyor General for Cal.

FILED IN U.S. LAND OFFICE,  
LOS ANGELES CAL.  
OCT 15 1919 9 00  
am

*B. A. Groves*  
REGISTER

Areas in Acres	
Public Land	
Indian Reservation	
Indian Allotments	
Mineral Claims	
Water Surface	
Total Area	

0 10 20 40 80  
Scale 40 Chains to an inch

Mean Magnetic Declination

Surveys Designated	By Whom Surveyed	Group		Amount of Surveys Mls. chs. lks	When Surveyed	
		No	Date		Begun	Completed

The above map of township No. .... Range No. .... of the  
Meridian ..... is strictly conformable to the field notes of the survey thereof on file  
in this office which have been examined and approved  
U.S. Surveyor General's Office  
Surveyor General.

(4-675 a)  
Supplemental Plat of Section 31

Township 3 North Range 14 West San Bernardino Meridian California  
G f F e E d D c C b B a A  
Scale: 20 Chains = 1 Inch

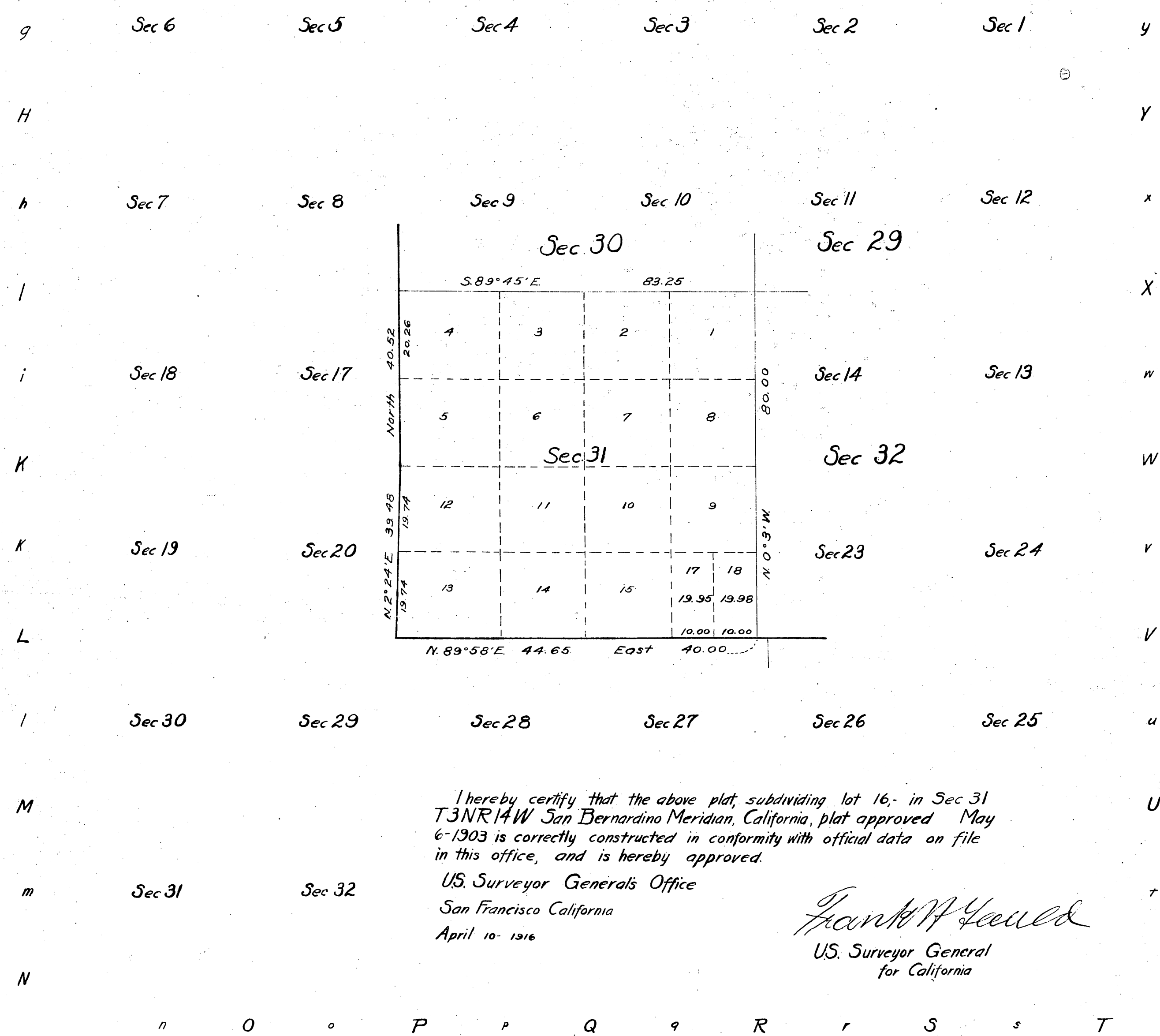

Note:-  
This supplemental plat is authorized by letter 'E' dated March 29 1916, and is made for the purpose of furnishing a proper description in patent to August Henry Schroeder, Los Angeles 014566

Filed in U.S. Land Office  
Los Angeles Cal.  
May 1-1916  
John D. Roche  
Register.

I hereby certify that the above plat, subdividing lot 16, in Sec 31 T3NR14W San Bernardino Meridian, California, plat approved May 6-1903 is correctly constructed in conformity with official data on file in this office, and is hereby approved.

U.S. Surveyor General's Office  
San Francisco California  
April 10- 1916

Frank W. Gould  
U.S. Surveyor General  
for California

Scale 40 Chains to an inch

T3N.,  
R14W.

4

Sh. 16  
A-175

034119.

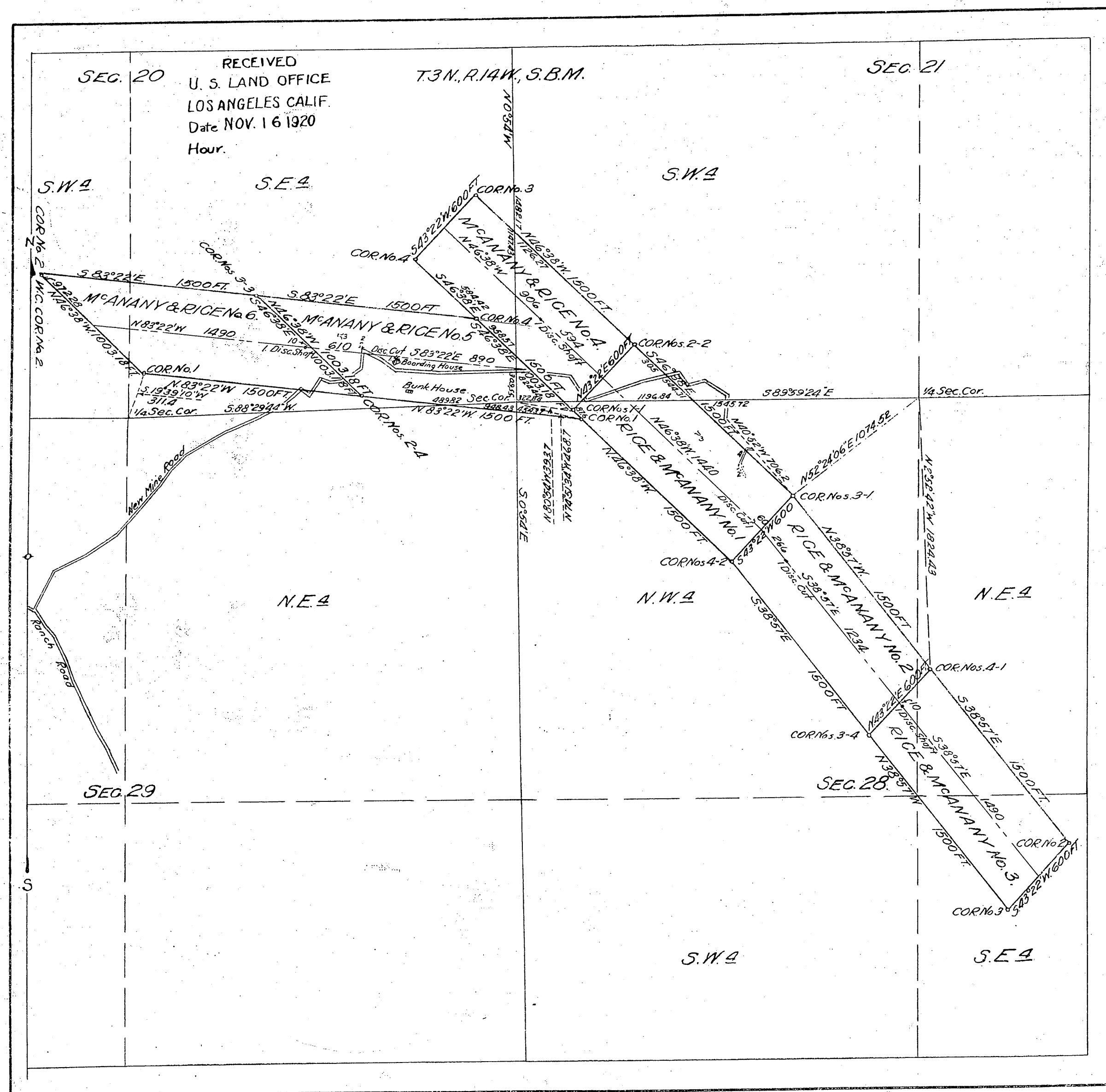

Claim amended April 3, 1920.

Mineral Survey No. 5490

Los Angeles

Land District

PLAT

OF THE CLAIM OF

P. F. Rice and Henry McAnany.

KNOWN AS THE

RICE & McANANY No. 1, RICE & McANANY No. 2,  
RICE & McANANY No. 3, McANANY & RICE No. 4,  
McANANY & RICE No. 5 and McANANY &  
RICE No. 6 LODES.

IN Little Tejuca MINING DISTRICT,  
Los Angeles COUNTY, California.

Containing an Area of Acres.

Scale of 600 Feet to the inch

Variation 15° 20' East

SURVEYED June 14-24, 1920 BY

Harry V. Wheeler, U.S. Deputy Mineral Surveyor.

The Original Field Notes of the Survey of the Mining Claim of  
P. F. Rice and Henry McAnany  
known as the "Rice & McAnany No. 1", "Rice &  
McAnany No. 2", "Rice & McAnany No. 3",  
"McAnany & Rice No. 4", "McAnany &  
Rice No. 5" and "McAnany & Rice No. 6"  
Lodes.

from which this plat has been made under my direction,  
have been examined and approved, and are on file in this Office,  
and I hereby certify that they furnish such an accurate descrip-  
tion of said Mining Claim as will, if incorporated into a patent,  
serve fully to identify the premises, and that such reference is  
made therein to natural objects or permanent monuments as  
will perpetuate and fix the locus thereof.

I further certify that Five Hundred Dollars worth of labor has  
been expended or improvements made upon said Mining Claim  
by claimants or their grantors and that  
said improvements consist of 3 shafts, 5 cuts, 1 tun-  
nel, 1 cut and tunnel, 1 cut, tunnel and winze  
and a road; Value, \$10,480.00

that the location of said improvements is correctly shown  
upon this plat, and that no portion of said labor or improve-  
ments has been included in the estimate of expenditures  
upon any other claim.

And I further certify that this is a correct plat of said Mining  
Claim made in conformity with said original field notes of the  
survey thereof, and the same is hereby approved.

U.S. Surveyor General's Office.

San Francisco, Calif.,

October 1, 1920

Louis H. Moore.

U.S. Surveyor General for

California.

Copied by G.M. 5-19-22.  
Checked by H.G. 5-20-22



⑤

Sht-16  
A-169

RECEIVED  
U. S. LAND OFFICE  
LOS ANGELES. CAL  
Date MAR-3-1920  
Hour: \_\_\_\_\_

SEC. 6  
(UNSUBDIVIDED)

Mineral Survey No. 5461

PLAT

OF THE CLAIM OF

John A. Larralde  
KNOWN AS THE

LONE CABIN PLACER

IN San Fernando Petroleum MINING DISTRICT,  
Los Angeles COUNTY California

Scale of 200 Feet to the inch.  
Variation 15° East

SURVEYED September 15-19 1919 BY

George F. Sherer U.S. Mineral Surveyor

The Original Field Notes of the Survey of the Mining Claim of  
John A. Larralde  
 known as the

Lone Cabin Placer

from which this plat has been made under my direction, have been examined and approved, and are on file in this Office, and I hereby certify that they furnish such an accurate description of said Mining Claim as will, if incorporated into a patent, serve fully to identify the premises, and that such reference is made therein to natural objects or permanent monuments as will perpetuate and fix the locus thereof

I further certify that Five Hundred Dollars worth of labor has been expended or improvements made upon said Mining Claim by claimant \_\_\_\_\_ or \_\_\_\_\_ his \_\_\_\_\_ grantors and that said improvements consist of 5 Cuts 1 Ditch and  
1 Tunnel: Value \$826.00

that the location of said improvements is correctly shown upon this plat, and that no portion of said labor or improvements has been included in the estimate of expenditures upon any other claim. And I further certify that this is a correct plat of said Mining Claim made in conformity with said original field notes of the survey thereof, and the same is hereby approved

U.S. Surveyor General's Office

San Francisco California

January 24

U.S. Surveyor General for

California

Sh-16  
A-175

042601

RECEIVED  
U. S. LAND OFFICE  
LOS ANGELES CALIF.  
Date OCT 21 1925  
Hour 3:00 P.M.

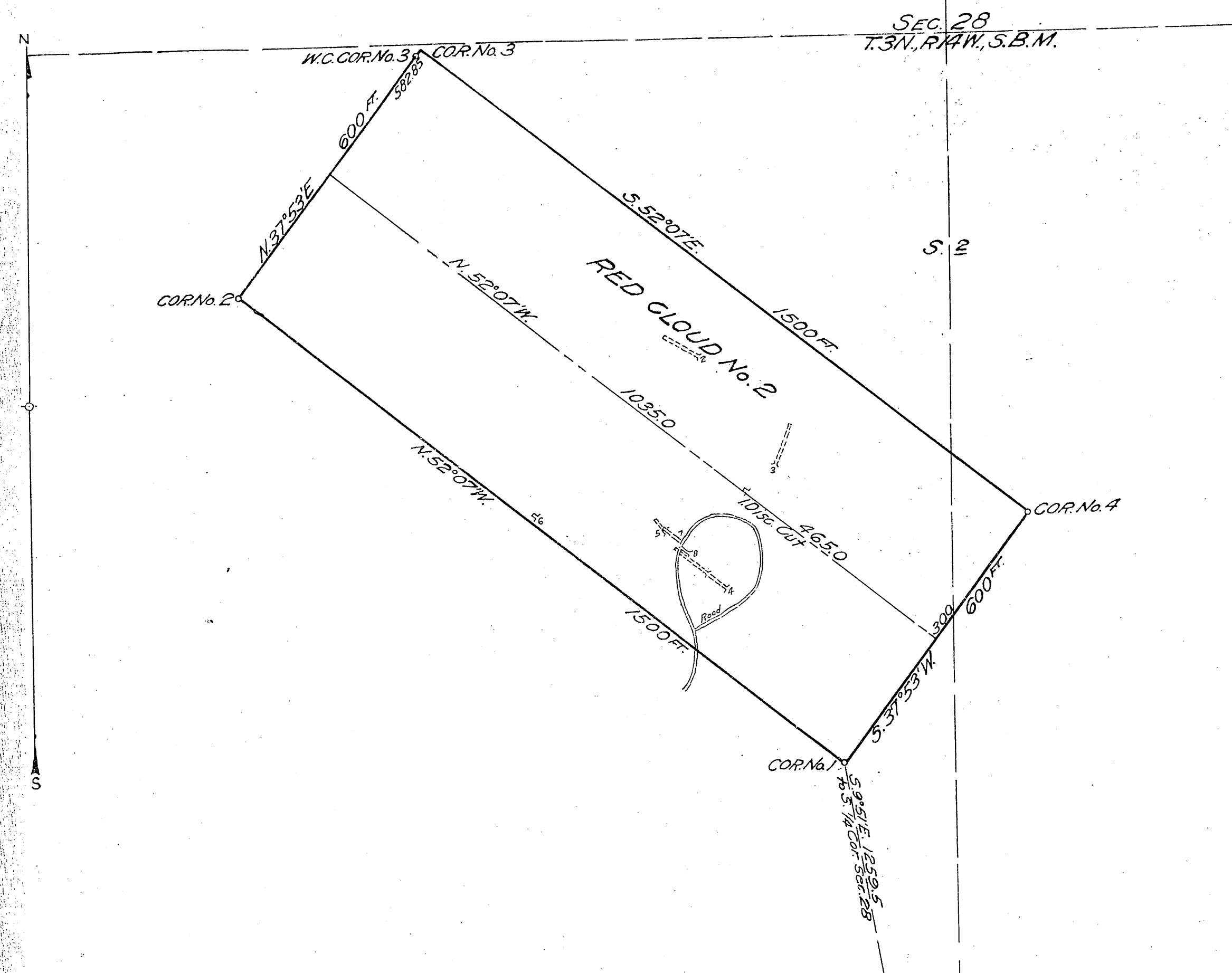

Claim Located January 1, 1917  
Claim amended April 29, 1925  
Mineral Survey No 5822

Los Angeles Land District

**PLAT**  
OF THE CLAIM OF  
**C. P. Waite**

KNOWN AS THE  
**RED CLOUD No. 2 LODE**

IN Tujunga MINING DISTRICT  
Los Angeles COUNTY California  
Containing an Area of 200 Acres.  
Scale of 200 Feet to the inch  
Variation 16° 15' East.

SURVEYED June 10-11, 1925 BY  
**Louis D. Rasor** U.S. Mineral Surveyor.

The Original Field Notes of the Survey of the Mining Claim from which this plat has been made under my direction, have been examined and approved and are on file in this Office. and I hereby certify that they furnish such an accurate description of said Mining Claim as will, if incorporated into a patent, serve fully to identify the premises, and that such reference is made therein to natural objects or permanent monuments as will perpetuate and fix the locus thereof.

I further certify that Five Hundred Dollars worth of labor has been expended or improvements made upon, or for the benefit of each location embraced in said mining claim by claimant or his grantors and that said improvements consist of 3 cuts 3 tunnels and 2 cuts and tunnels, Value \$4412.00

that the location of said improvements is correctly shown upon this plat, and that no portion of said labor or improvements has been included in the estimate of expenditures upon any other claim.

And I further certify that this is a correct plat of said Mining Claim made in conformity with said original field notes of the survey thereof and the same is hereby approved.

Public Survey Office *James M. Wasson*  
San Francisco Office Cadastral Engineer  
August 31 1925 for California

Sh-16  
A-175

047535

RECEIVED  
U. S. LAND OFFICE  
Los Angeles, Calif.  
DEC 10 1926

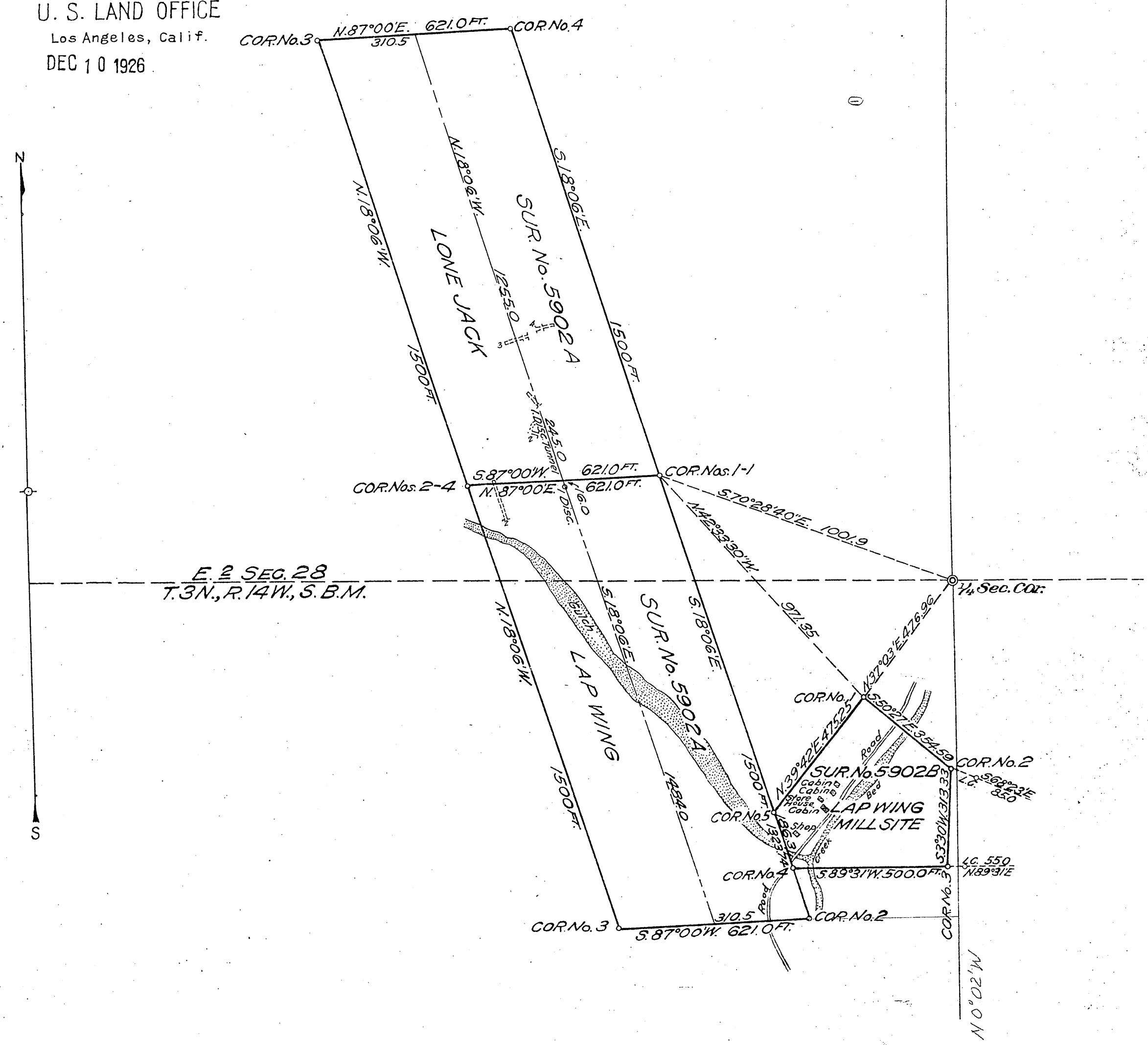

Mineral Survey No. 5902 A & B

Los Angeles Land District

**PLAT**  
OF THE CLAIM OF  
*Tessie Cooke-Haskins*

KNOWN AS THE  
**LONE JACK AND LAP WING LODES  
AND LAP WING MILLSITE**

IN *Little Tujunga* MINING DISTRICT,  
*Los Angeles* COUNTY, California  
Containing an Area of \_\_\_\_\_ Acres.  
Scale of *300* Feet to the inch.  
Variation *15° 45' East*  
SURVEYED *September 19-26, 1926* BY  
*Louis D. Rasor.* U.S. Mineral Surveyor.

The Original Field Notes of the Survey of the Mining Claim from which this plat has been made under my direction, have been examined and approved, and are on file in this Office, and I hereby certify that they furnish such an accurate description of said Mining Claim as will, if incorporated into a patent, serve fully to identify the premises, and that such reference is made therein to natural objects or permanent monuments as will perpetuate and fix the locus thereof.  
I further certify that Five Hundred Dollars worth, of labor has been expended or improvements made upon, or for the benefit of each location embraced in said mining claim by claimant or her grantors and that said improvements consist of *2 tunnels and 3 cuts and tunnels, Value, \$4439.00*

that the location of said improvements is correctly shown upon this plat, and that no portion of said labor or improvements has been included in the estimate of expenditures upon any other claim.  
And I further certify that this is a correct plat of said Mining Claim made in conformity with said original field notes of the survey thereof, and the same is hereby approved.

Public Survey Office  
*San Francisco*  
*October 16, 1926*

*Frank E. Barker*  
Office Cadastral Engineer  
*California*

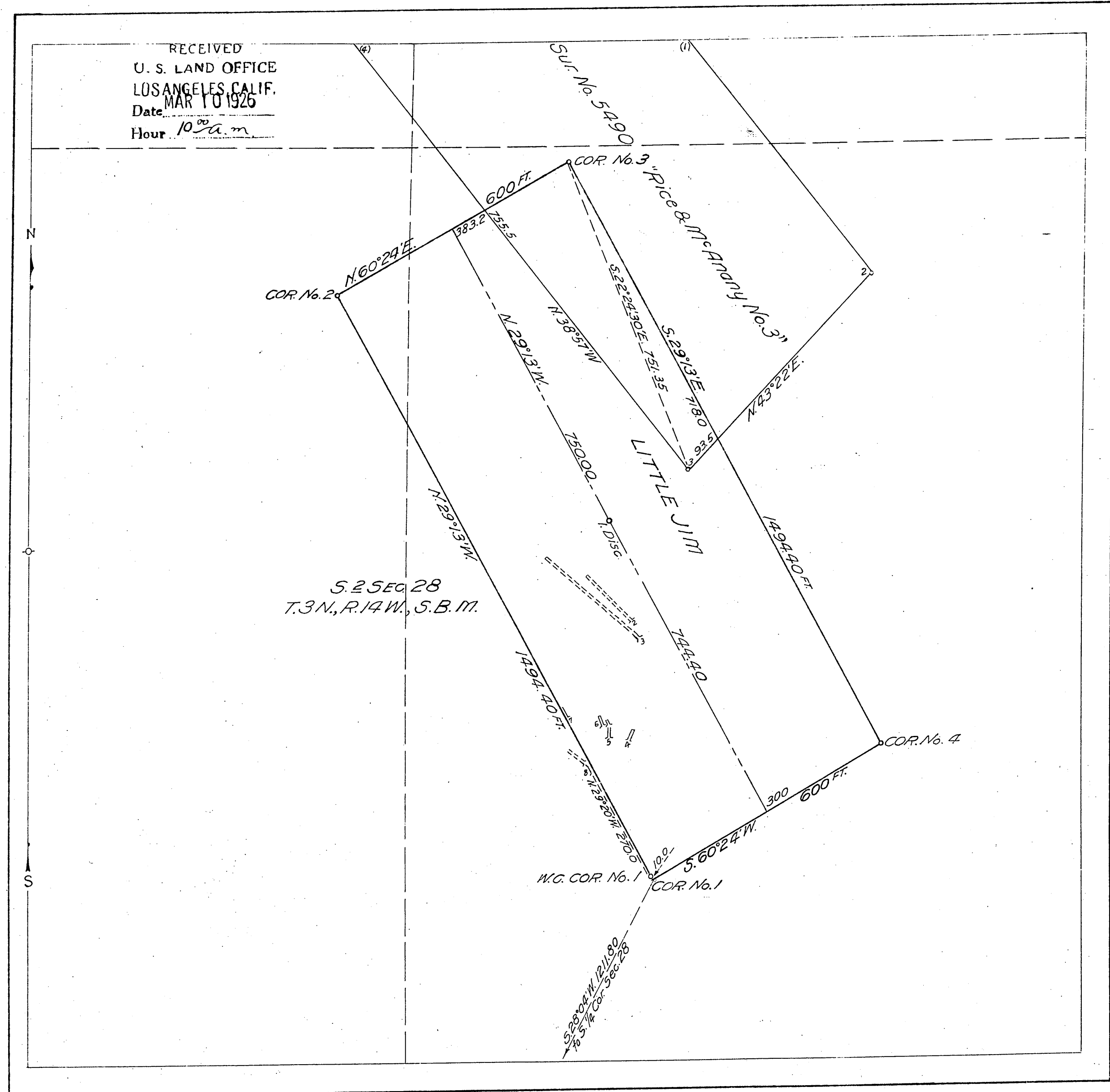

Mineral Survey No. 5866  
~~Los Angeles~~ Land District.

**PLAT**  
OF THE CLAIM OF  
*Frederick A. Lovell*  
KNOWN AS THE  
**LITTLE JIM LODE**

IN Tujunga MINING DISTRICT,  
Los Angeles COUNTY, California  
Containing an Area of \_\_\_\_\_ Acres  
Scale of 200 Feet to the inch.  
Variation 16° 00' East  
SURVEYED December 3-4, 1925 BY  
Legrand Friel, U.S. Deputy Mineral Surveyor.  
The Original Field Notes of the Survey of the Mining Claim of  
Frederick A. Lovell  
known as the "Little Jim" Lode

from which this plat has been made under my direction,  
have been examined and approved, and are on file in this Office;  
and I hereby certify that they furnish such an accurate description  
of said Mining Claim as will, if incorporated into a patent,  
serve fully to identify the premises, and that such reference is  
made therein to natural objects or permanent monuments as  
will perpetuate and fix the locus thereof.  
I further certify that Five Hundred Dollars worth of labor has  
been expended or improvements made upon said Mining Claim  
by claimant \_\_\_\_\_ or his grantors and that  
said improvements consist of 3 cuts, 2 tunnels  
and 2 cuts and tunnels, value \$5420.00

that the location of said improvements is correctly shown  
upon this plat, and that no portion of said labor or improve-  
ments has been included in the estimate of expenditures  
upon any other claim.  
And I further certify that this is a correct plat of said Mining  
Claim made in conformity with said original field notes of the  
survey thereof and the same is hereby approved.

Public Survey Office, San Francisco District Cadastral Engineer.  
February 6, 1926 for California



053715

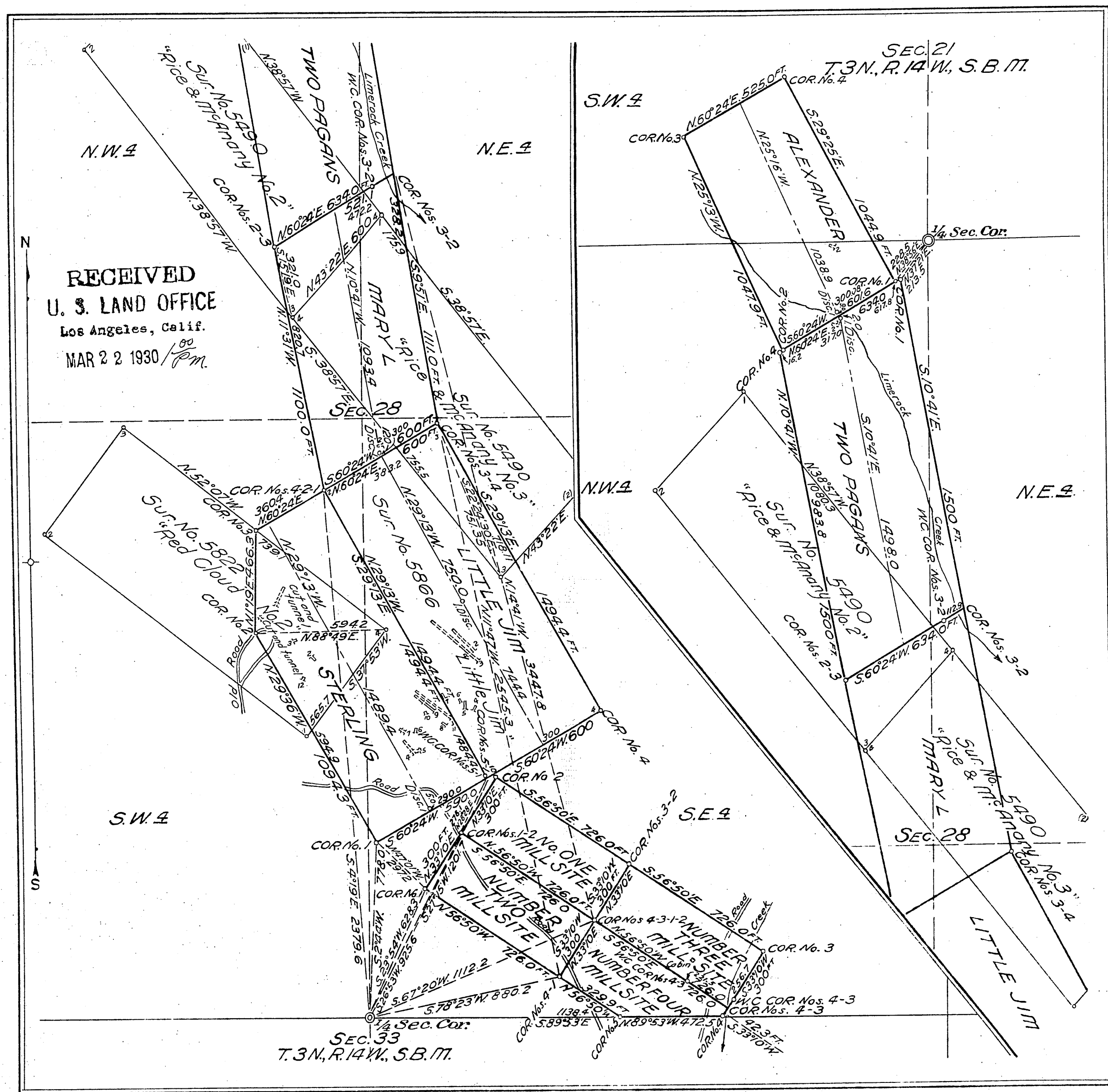

Mineral Survey No. 6043 A & B

Los Angeles Land District.

**PLAT**  
OF THE CLAIM OF  
Frederick A. Lovell

KNOWN AS THE  
ALEXANDER, TWO PAGANS, MARY L.,  
STERLING AND LITTLE JIM LODES  
AND NO ONE, NUMBER TWO, NUMBER  
THREE AND NUMBER FOUR MILL SITES  
IN Tejunga MINING DISTRICT,  
Los Angeles COUNTY, California

Containing an Area of \_\_\_\_\_ Acres.  
Scale of 400 Feet to the inch.  
Variation 15° 00' East

SURVEYED November 18-27 1929 BY  
Legrand Friel U.S. Mineral Surveyor,

his  
excavation  
8 cuts, 7 cuts and tunnels and 4 tun-  
nels; Value, \$10,335.00

(Printed form)

Public Survey Office Frank E. Barker  
San Francisco, Office Cadastral Engineer for  
January 15, 1930 California

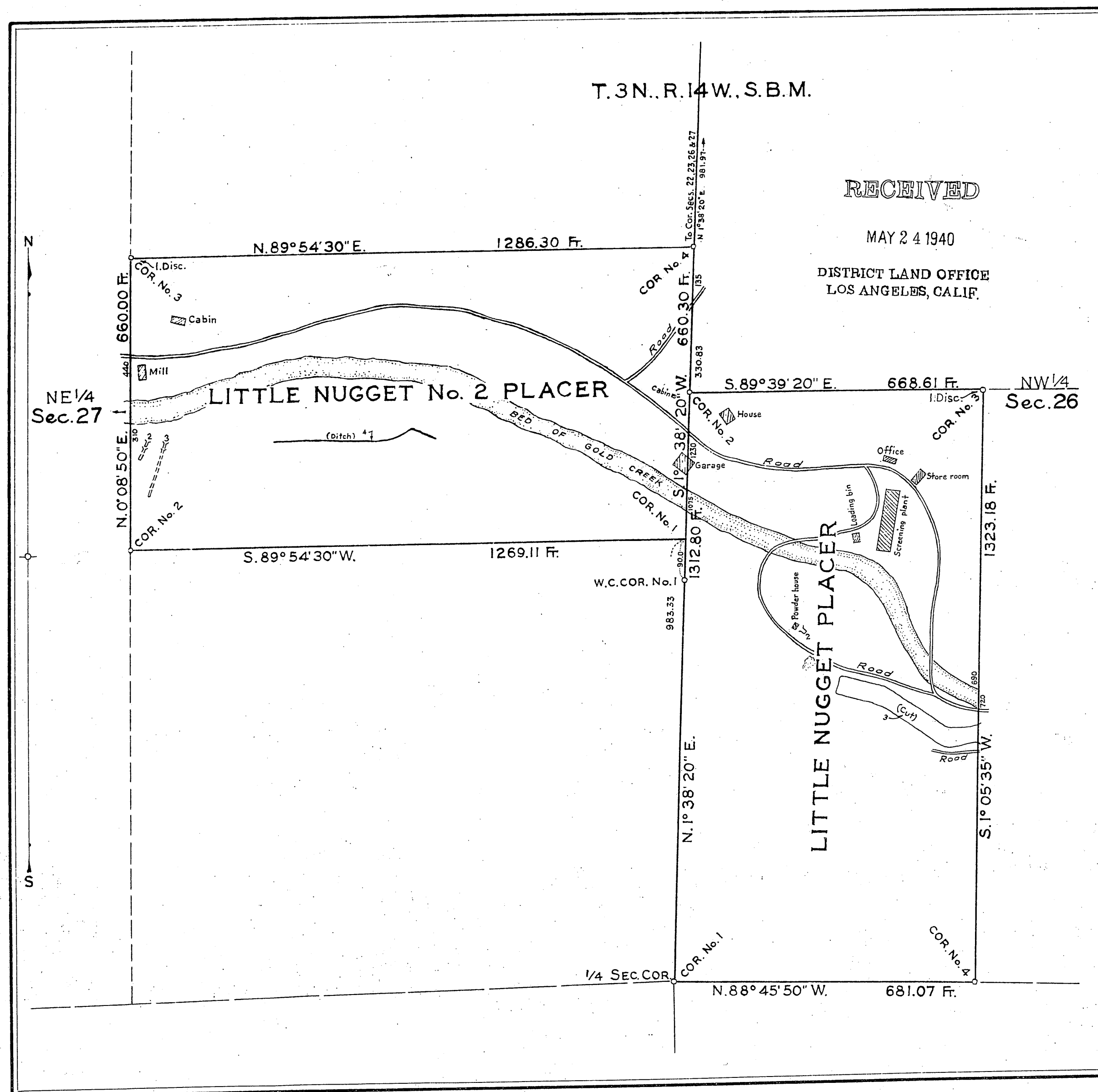

Mineral Survey No. 6253

Sacramento Land District.

# **PLAT**

OF THE CLAIM OF  
James Brown and Ada R. Brown

KNOWN AS THE  
LITTLE NUGGET AND  
LITTLE NUGGET No. 2 PLACERS

IN Little Tujunga MINING DISTRICT,  
Los Angeles COUNTY, California  
Containing an Area of \_\_\_\_\_ Acres.

Scale of 200 Feet to the inch.

Variation 15° 50' East

SURVEYED January 6-26, 1940 BY  
John F. Duling

U.S. Mineral Surveyors

not copied

James Brown and Ada R. Brown.

their

3 cuts; 1 cut and tunnel;

and a portion of a ditch; Value, \$ 6,185 00

(Printed form

Public Survey Office

Glendale, California.

Office Cadastral Engineer for

March 15, 1940

CALIFORNIA

Patented  
per Agent

# TOWNSHIP 3 NORTH, RANGE 14 WEST, OF THE SAN BERNARDINO MERIDIAN, CALIFORNIA.

## SUPPLEMENTAL PLAT OF SECTION 30

This supplemental plat of section 30, T. 3 N., R. 14 W., San Bernardino Meridian, California, showing amended lottings created by the segregation of patented portions of original lots 3 and 4, is based upon plat approved May 6, 1903.

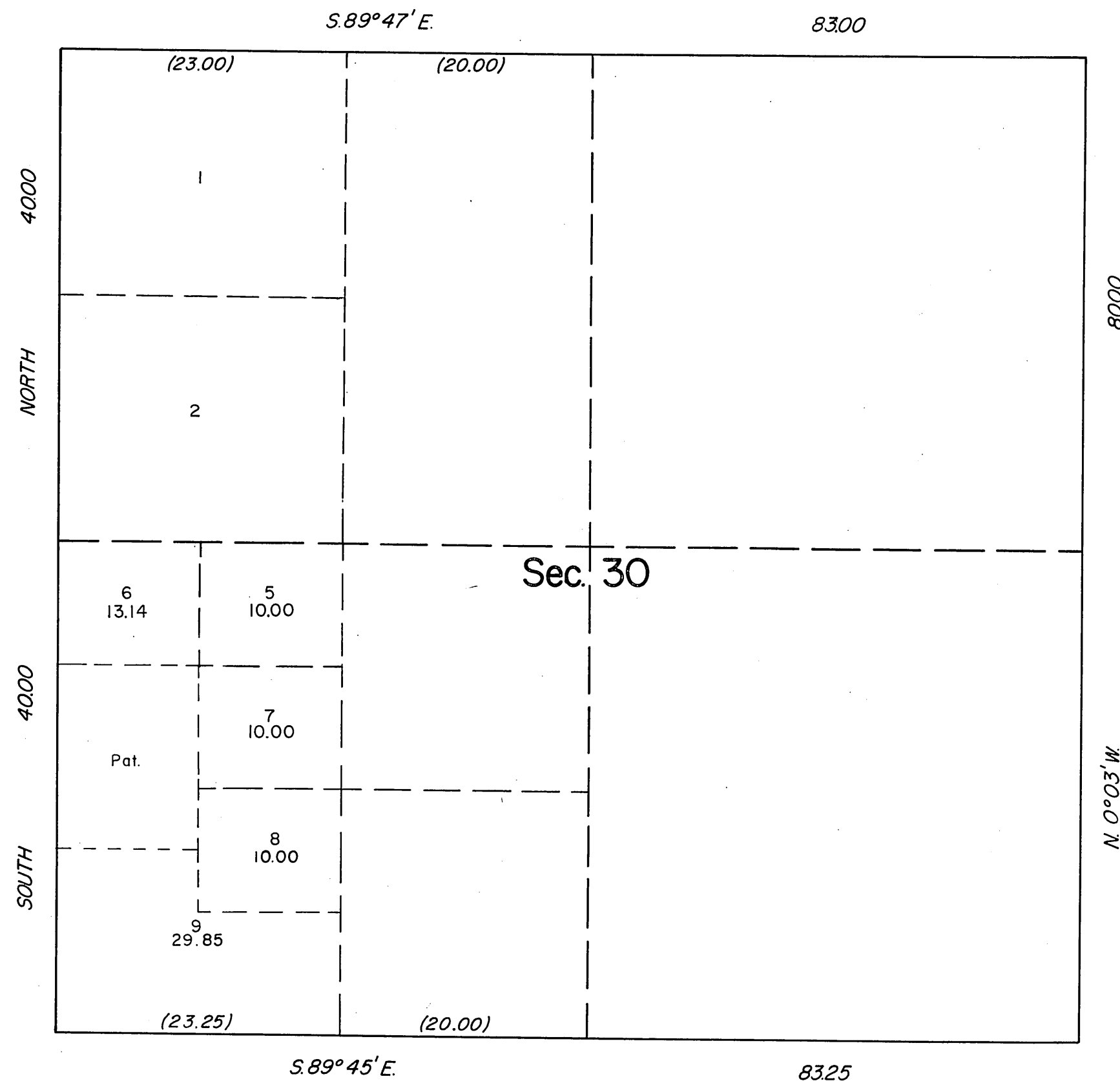

UNITED STATES DEPARTMENT OF THE INTERIOR  
BUREAU OF LAND MANAGEMENT  
Washington, D. C. March 10, 1970

This plat, showing amended lottings, is based upon the official records, and having been correctly prepared in accordance with the regulations, is hereby accepted.

For the Director

*Clark I. Lumm*

Chief, Division of Cadastral Survey

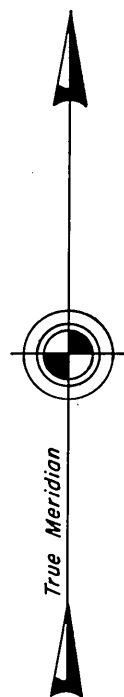
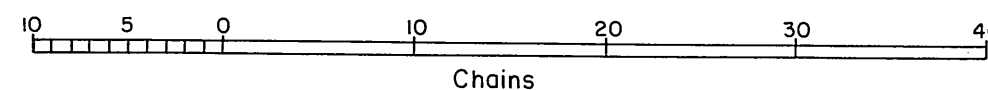



TOWNSHIP 3 NORTH, RANGE 14 WEST, OF THE SAN BERNARDINO MERIDIAN, CALIFORNIA.  
SUPPLEMENTAL PLAT OF SECTION 31

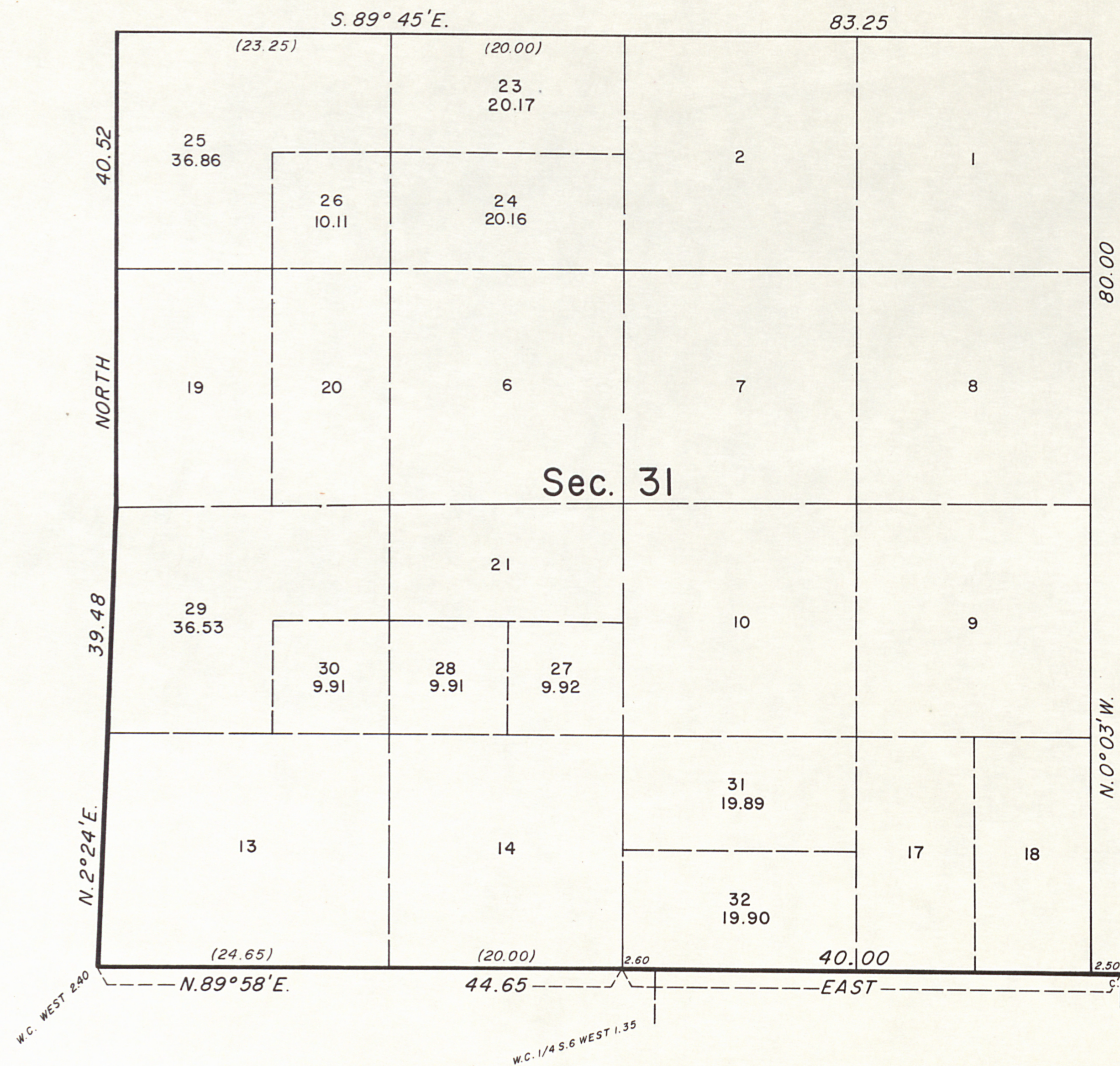

This supplemental plat of section 31, T. 3 N., R. 14 W., San Bernardino Meridian, California, showing amended lottings, is based upon the plats approved May 6, 1903, April 10, 1916, and September 15, 1919.

UNITED STATES DEPARTMENT OF THE INTERIOR  
BUREAU OF LAND MANAGEMENT  
Washington, D. C. March 12, 1969

This plat, showing amended lottings, is based upon the official records, and having been correctly prepared in accordance with the regulations, is hereby accepted.

For the Director

*Clark I. Lumm*

Chief, Division of Cadastral Survey