

San Bernardino Meridian.

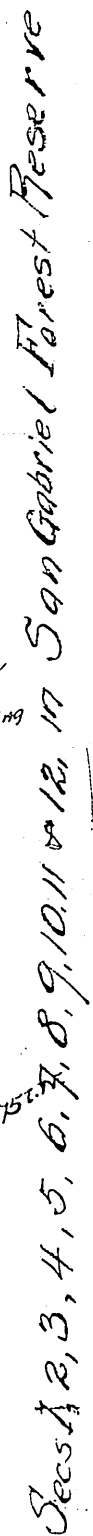

Aggregate

Gov 4, Field Notes in Sec's 10, 15, 21, 23 and 26 - C.S. 9013
 " " " " " 22 C.S. 9056

TIN
RIOW

<u>Surveys Designated</u>	<u>By whom surveyed</u>	<u>Date of Contract</u>	<u>Amount of Surveys</u>	<u>When Surveyed</u>
South bound of T ¹	Henry Washington	October 4 th 1852		1853
Part of E. bound Colored green	A. B. Gray	" 7 th "		
" " West boundary	"	" " "		"
Boundaries of Lot 1 & 38	Henry Hancock	(Inst) Sept. 1 st 1858		1858
" " " " 37	"	" " "		
Part of W. bound of T ¹ colored green	W. P. Reynolds	January 18 th 1873		1873
T ¹ lines colored red	W. H. Norway	July 31 st 1875	7 mls 49 chs 50 lks	1875
Ranch lines " blue	"	"	7 " 23 " 52 "	"
Section lines	"	"	34 " 69 - 91 -	December 6 th 1875

Township N^o 1 North, Range N^o 10 West, San Bernardino Meridian.

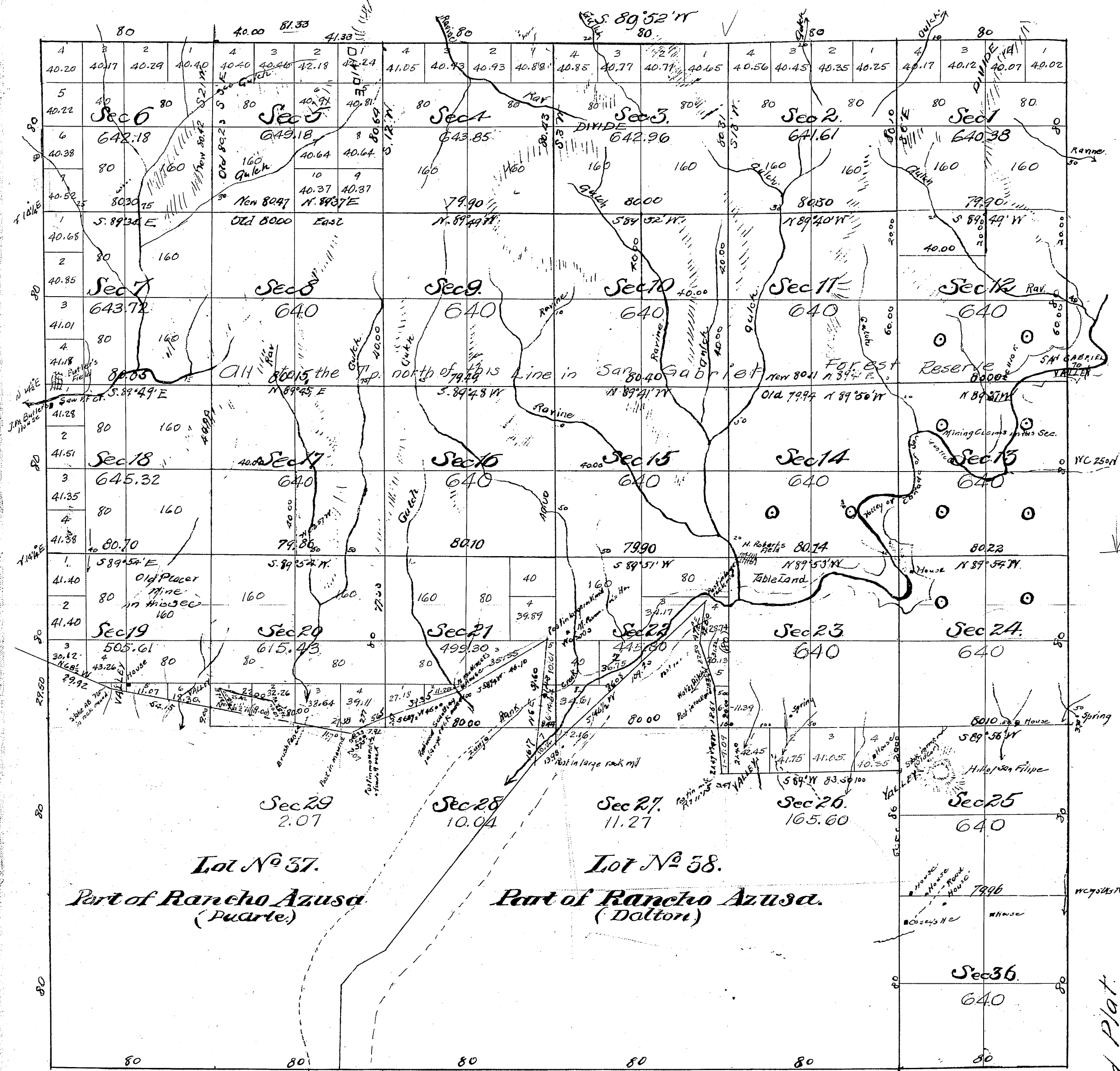

© Mineral Land containing Gold.

Interior Sec. Lines: Per W. B. Dwyer & Co. Rancho Azusa - C.S. 9425.
Notes on Angeles National Forest boundary lines: C.S. 9382
C.S. 9258 for interior lines & N. bdy of Ro.
Gov't Field Notes in Secs 10, 15, 21, 23 and 26 - C.S. 9013
Azusa Ro line C.S. 9249 & C.S. 9329
S. bdy of Sec. 7 in part C.S. 9301

Surveys Designated.	By whom surveyed	Date of Contract	Amount of Survey	When surveyed	Mean Declin.
Line previously surveyed colored black exhibited on Map approved April 3 rd 1876.					
Part of North B ^y of T ^h colored brown, resurveyed.	G. W. Pearson.	December 10 th 1883	40 chs. 0 in.	1884	N. 29° E. 32'
East " " not colored.	"	"	4 mds 4 chs 33 in.	"	
East " " colored brown, resurveyed.	"	"	60 " 0 "	"	
Section lines colored brown resurveyed.	"	"	1 " 20 " 0 "	"	
Line colored green resurveyed.	"	"	5 " 21 " 0 "	"	
			14 61 " 8 "	April 8 th 1887	

Amended Plat.

Secs 10, 12 inclusive in San Gabriel Forest Reserve

Area of Public Land surveyed by Morrey 11227.26 Acres
" " " Pearson 5137.06 "
Aggregate Area of Public Land surveyed 16364.32
" " Private Grants 6716.08
" " Aggregate 23080.40

③

Bernardino Meridian
 Sec. 12
 Daisy Quartz Mine
 Lot No. 39.
 N 36° 20' E 22.27 chs
 N 36° 20' E 22.27 chs
 S 36° 20' W 22.27 chs
 Violet Quartz Mine
 Lot No. 41.
 Sec. 13
 Point of Discovery
 Ravine
 220 chs
 34.83 chs
 12.13' 8" S L
 N 89° 3' W 34.01 chs from Cor to Sec 12, 13 & 18
 Section Line
 Post in mid of st. D. 3 & L. 2
 Post in mid of st. Lily
 Post in mid of st. V 2 & L. 3
 Post in mid of st. D. 4 & L. 1
 N 77° 51' W 1.59 chs or 104.8 ft
 Post in mid of st. Lily
 N 77° 51' W 1.82 chs or 120.2 ft
 Post in mid of earth V. 1 & L. 4
 U. S. Land Office
 Los Angeles
 Received and filed June 8 1880
 H. M. ...

TRACING BY H.G. 7-10-24
CHECKED BY, R.J.A. 9-8-24

TIN. R. 10W.

4

T. 1 N. R. 10 W.
San Bernardino Meridian

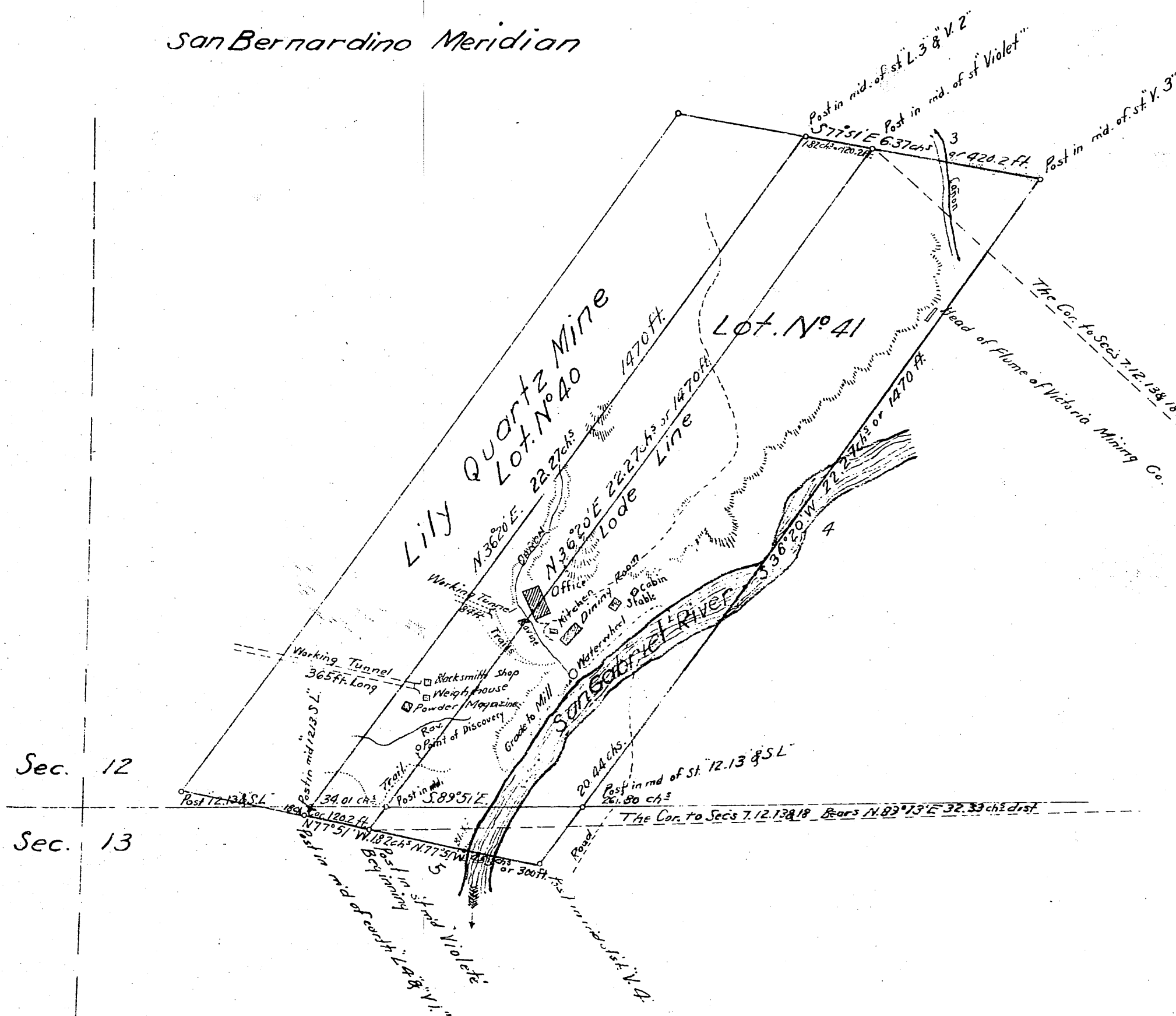

Survey No 2701

PLAT

of the Claim of
Jacob Defty

upon the
Violet Quartz Mine
San Gabriel Mining District
Los Angeles County
CALIFORNIA

Containing an area of 12.94 acres.

Located August 3^d 1887
Recorded August 3^d 1887
Application for survey filed December 1st 1887

Scale of 3 chains to the inch

Variation 14° 21' East

Surveyed by

W. F. Mc Clure
U. S. Deputy Mineral Sur.

January & February 1888

The original field notes of the survey of the claim of

Jacob Defty

upon the Violet Quartz Mine
from which this plat has been made have been examined and approved and are on file in this office and I hereby certify that they furnish such an accurate description of said mining claim as will, if incorporated into a patent, serve fully to identify the premises; and that such reference is made therein to natural objects and permanent monuments will perpetuate and fix the locus thereof. I further certify that the value of the labor and improvements placed thereon by the applicant or his grantors is not less than five hundred dollars and that said improvements consist of

a shaft 60 feet deep, 100 feet of tunnel and

other improvements

as appears by the report of the deputy surveyor and the testimony of the disinterested witnesses, and I further certify that this is a correct plat of said mining claim made in conformity with serial original field notes of the survey thereof

U. S. Surveyor General Off. San Francisco, Cal. June 6th 1888

W. F. Mc Clure
U. S. Surveyor General for California

U. S. Land Office Received and Filed June 8 1888 N. W. Patton Register
Los Angeles Cal

TRACING BY H. G. 7-8-24
CHECKED BY R. J. A. 9-8-24

Mineral Survey No. 5694

Los Angeles Land District

PLAT

OF THE CLAIM OF
T. H. Knapp

KNOWN AS THE
**KELSEA NEW YEAR'S GIFT, O.K.
AND UNCLE SAM LODES**

IN San Gabriel MINING DISTRICT,
Los Angeles COUNTY, California

Scale of 300 Feet to the inch.

Variation 15° 30' East.

SURVEYED Feb. 26-Mar. 24, 1923 BY

Edgar S. Dorman, U.S. Mineral Surveyor,

The Original Field Notes of the Survey of the Mining Claim of

T. H. Knapp

known as the "Kelsea," "New Year's Gift," "O.K."
and "Uncle Sam" Lodes.

From which this plat has been made under my direction,
have been examined and approved, and are on file in this Office,
and I hereby certify that they furnish such an accurate descrip-
tion of said Mining Claim as will, if incorporated into a patent,
serve fully to identify the premises, and that such reference is
made therein to natural objects or permanent monuments as
will perpetuate and fix the locus thereof.
I further certify that Five Hundred Dollars worth of labor has
been expended or improvements made upon said Mining Claim
by claimant or his granters, except
upon the "Uncle Sam" Lode, and said improvements
consist of 1 cut and 4 tunnels.
Value, \$5090.00

that the location of said improvements is correctly shown
upon this plat, and that no portion of said labor or improve-
ments has been included in the estimate of expenditures
upon any other claim.

And I further certify that this is a correct plat of said Mining
Claim made in conformity with said original field notes of the
survey thereof, and the same is hereby approved.

U.S. Surveyor General's Office

San Francisco,

June 15, 1923

U.S. Surveyor General for
California

TRACING BY C.W.P. 12-19-25

CHECKED BY R.B.E. 12-21-25

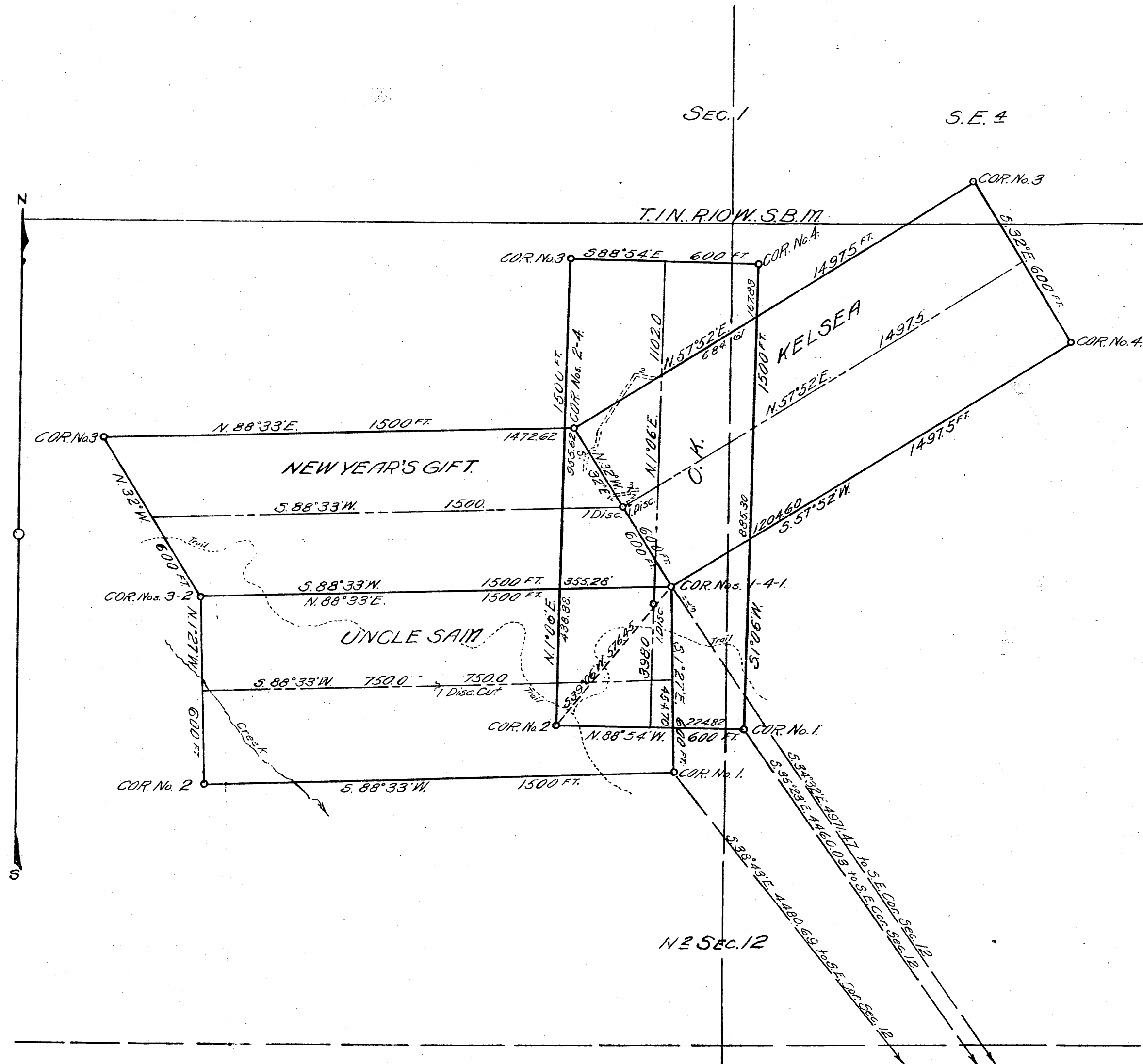

⑥

San Bernardino Meridian

Post in mid of st. "D. 2" on spur

S 71° 31' E 562 chs or 371 ft

Post in mid of st. Daisy

N 36° 20' E 2227 chs or 1470 ft

Post in mid of st. "D. 1" on spur

N 77° 51' W 159 chs or 1000 ft

Sec 12

Shaft 55 ft deep

Working

Trail

Ledge Point of discovery Beginning

Lot N° 39

Lily Quartz Mine

Lot N° 40

The Cor. to Secs 7, 12, 13 & 18

S 88° 33' E 3901 chs dist.

Post in mid of st. "D. 1" on spur

N 77° 51' W 159 chs or 1000 ft

Sec 13

M. S. Land Office

PLAT

of the Claim of

Jacob Defty
upon the

*Daisy Quartz Mine
San Gabriel Mining District
Los Angeles County
CALIFORNIA*

Containing an area of 11.41 acres.

Located August 2nd 1887
Recorded August 3rd 1887
Application for survey filed December 1st 1887

Scale of 3 chains to the inch
Var. 14° 21' East.

Surveyed by
W. F. McClure
U. S. Deputy Mineral Surveyor
February 1888

The original field notes of the survey of the claim of
Jacob Defty

upon the Daisy Quartz Mine
from which this plat has been made, have been examined and
approved, and are on file in this office; and I hereby certify that
they furnish such an accurate description of said mining claim
as well if incorporated into a patent, serve fully to identify the
premises; and that such reference is made therein to natural objects
and permanent monuments as will perpetuate and fix the locus
thereof. I further certify that the value of the labor and improve-
ments placed thereon by the applicant, or his grantors is not
less than five hundred dollars, and that said improvements consist of

a shaft 60 feet deep 100 feet of tunnel and
other improvements

as appears by the report of the deputy surveyor and the testimony of two disinterested witnesses, and I further certify that this is a correct plot of said mining claim made in conformity with said original field notes of the survey thereof.

U.S. Surveyor General's Office San Francisco Cal. June 6th 1884

U. S. Land Office
Los Angeles Cal
Received and filed June 8-1888
H. W. Patton Register

W. O. Hammond Jr.
U. S. Surveyor Gen'l for California

TRACING BY H.G. 7-8-24
CHECKED BY R.J.A. 9-8-24.

39. Daisy Quartz Mine
40. Lily " "
41. Violet " "

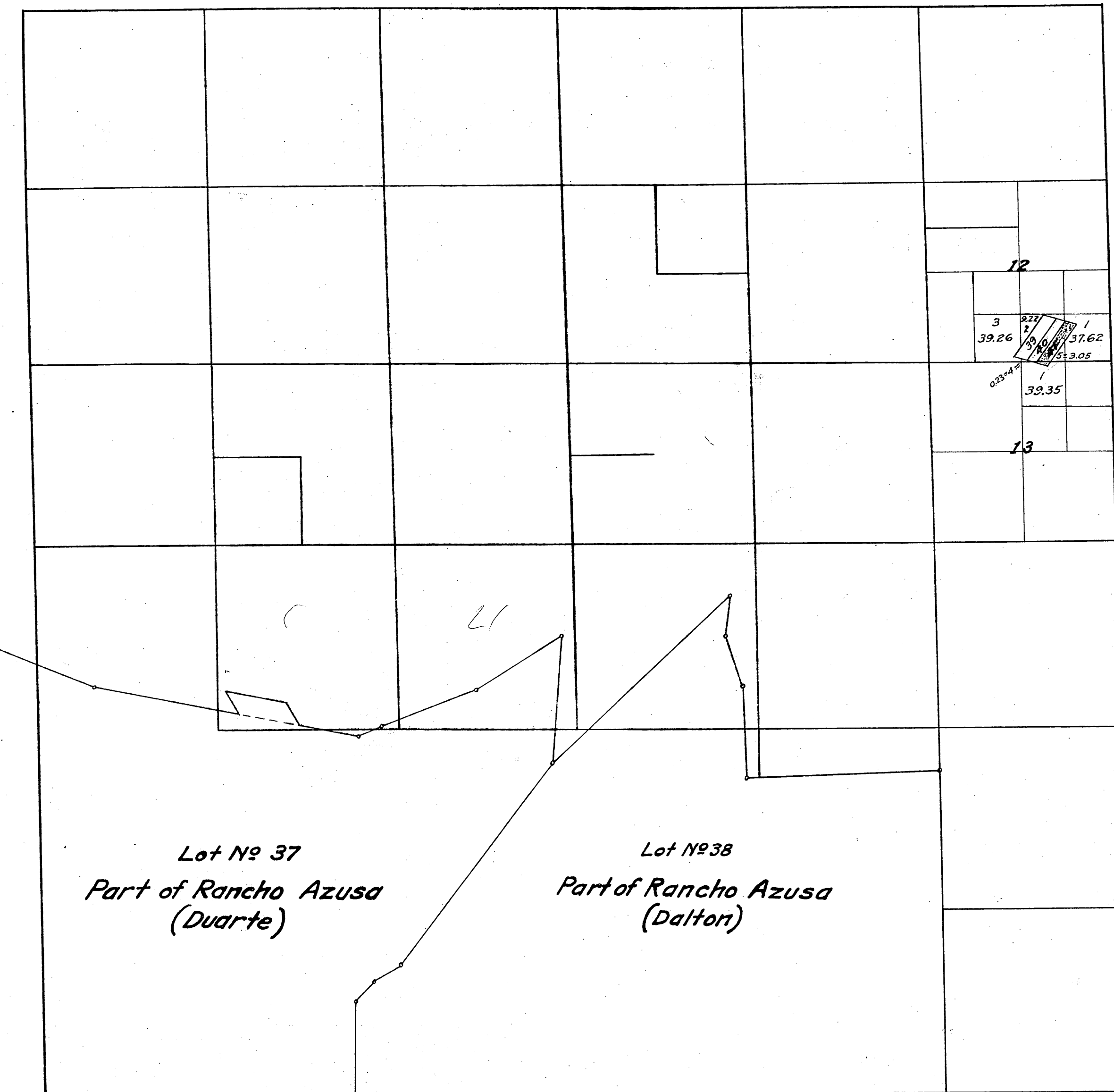

U. S. Land Office

Los Angeles Cal

Received and filed June 8-1888

H. W. Patton.

Register

Field Notes of Rancho Lines etc. see C.S. 9425.

The above diagram of Township N° 1 North, Range N° 10 West. San Bernardino Meridian correctly shows the amendments made in accordance with the plats of mining surveys approved to date.
U.S. Surveyor General's Office,
San Francisco, California.
June 6th 1888.

R. B. Hammond Jr.
U.S. Surveyor General California

(4-675)

041881

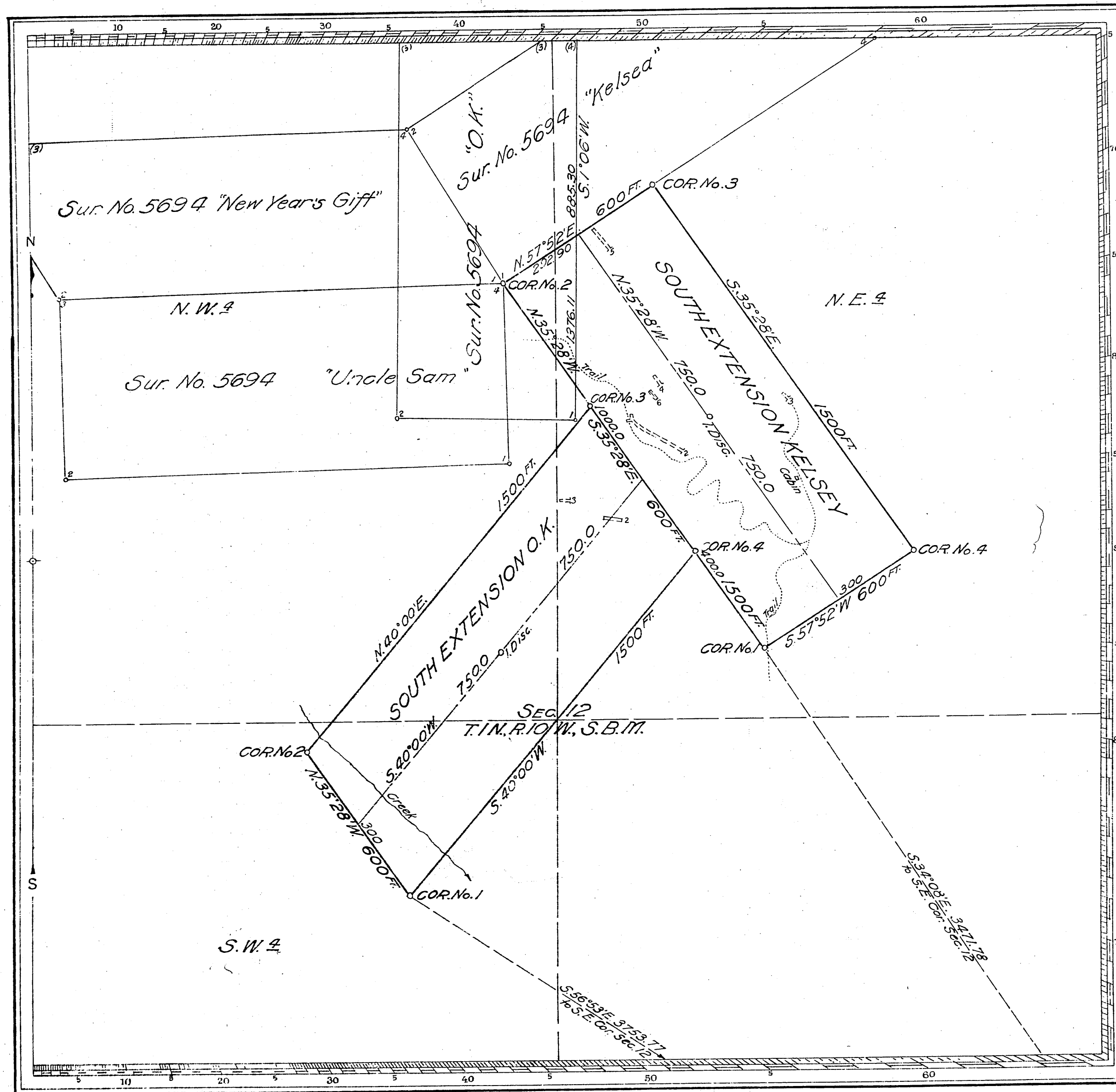

Mineral Survey No. 5861

Loc. No. Los Angeles Land District.

PLAT
OF THE CLAIM OF
John C. Jens

KNOWN AS THE
**SOUTH EXTENSION O.K. AND SOUTH
EXTENSION KELSEY LODES**

IN San Gabriel MINING DISTRICT,
Los Angeles COUNTY, California
Containing an Area of Acres.
Scale of 300 Feet to the inch.
Variation 15° 30' East
SURVEYED Oct 28 - Nov 10 1935 BY
Edgar S. Dorman U.S. Deputy Mineral Surveyor.

The Original Field Notes of the Survey of the Mining Claim of
John C. Jens
known as the South Extension O.K.
and South Extension Kelsee Lodes

from which this plat has been made under my direction,
have been examined and approved, and are on file in this Office;
and I hereby certify that they furnish such an accurate descrip-
tion of said Mining Claim as will, if incorporated into a patent,
serve fully to identify the premises, and that such reference is
made therein to natural objects or permanent monuments as
will perpetuate and fix the locus thereof.
I further certify that Five Hundred Dollars worth of labor has
been expended on improvements made upon said Mining Claim
by claimant or 1765 grantors and that
said improvements consist of 1 incline shaft, 1 cut,
4 tunnels and 1 tunnel raise and drift.
Value \$6410.00

that the location of said improvements is correctly shown
upon this plat and that no portion of said labor or improve-
ments has been included in the estimate of expenditures
upon any other claim.
And I further certify that this is a correct plat of said Mining
Claim made in conformity with said original field notes of the
survey thereof and the same is hereby approved.

Office of District Cadastral Engineer, San Francisco
January 9, 1936 } District Cadastral Engineer.
California

RESURVEY

TOWNSHIP N^o 1 NORTH, RANGE N^o 10 WEST, SAN BERNARDINO MERIDIAN, CALIFORNIA.

T1N
R10W
⑨

RECEIVED

SEP 30 1935

U. S. Land Office
LOS ANGELES, CAL.

Surveyed by
W. H. Norway in 1875

Surveyed by G. W. Pearson in 1884.

See old plat for reservations
and withdrawals.

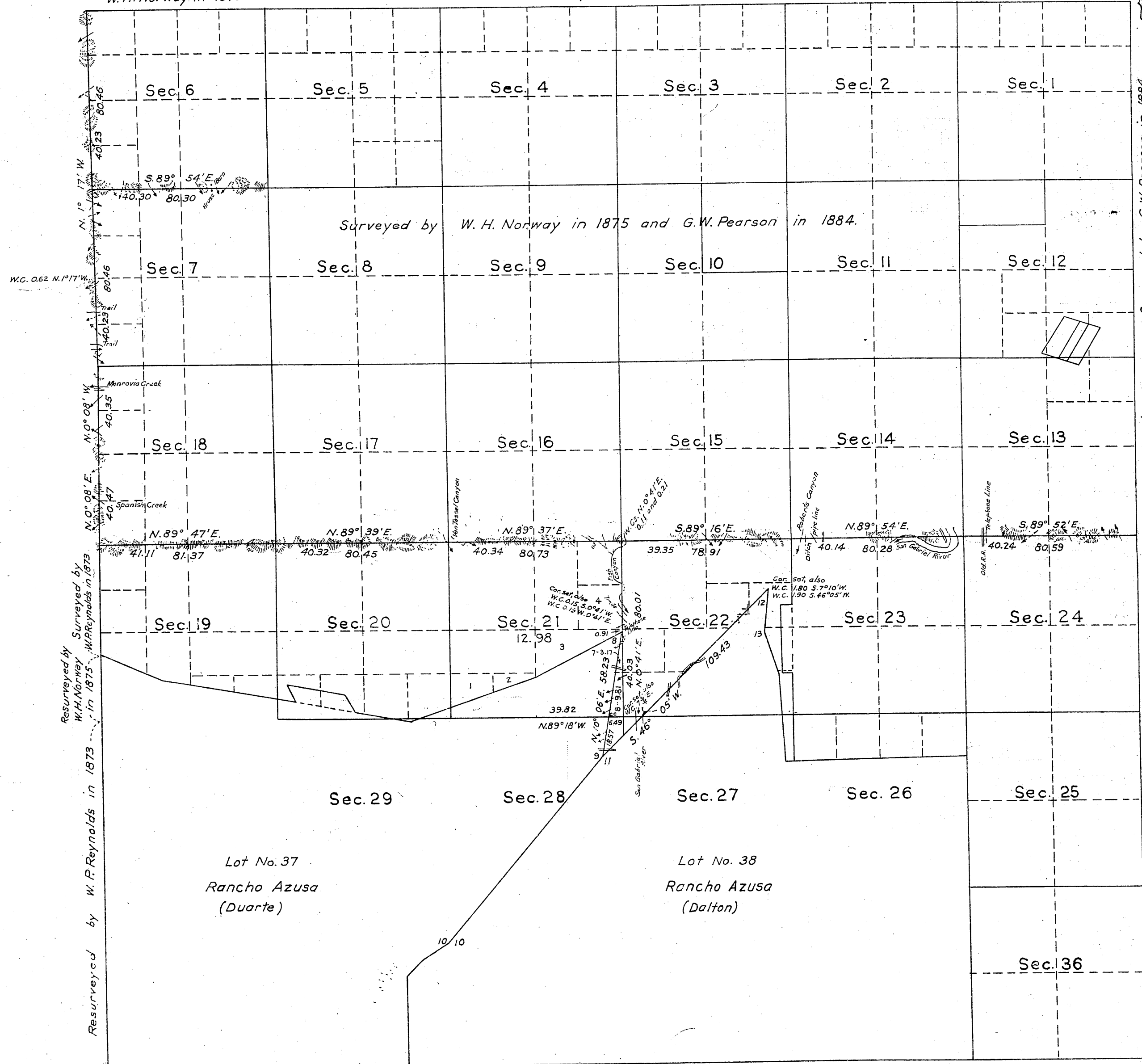

Latitude 34° 09' N
Longitude 117° 52' W

Lot No. 37
Rancho Azusa
(Duarte)

Lot No. 38
Rancho Azusa
(Dalton)

Filed in U. S. Land Office.
Los Angeles, Cal.

April 20, 1936
at 9 A.M.
Anvil T. Johnson, Acting Register.

Field Notes - Secs. 6, 7, 13 to 24; Rancho Lines - C.S. 9425

Scale: 40 chains to an inch.

Area resurveyed 12.98 Acres.

LINES DESIGNATED	BY WHOM SURVEYED	GROUP		MILEAGE		WHEN SURVEYED	
		No.	DATE	MLS.	CHS.	BEGUN	COMPLETED
W. Boundary	John L. Warboys	194	April 29, 1933	3	1.74	Oct. 2, 1933	Nov. 21, 1933
Subdivisional				8	42.45		
Miscellaneous				2	7.66		

Office of U.S. Supervisor of Surveys
Denver, Colorado, Jan. 22, 1935

The above plat of Township No. 1 North, Range No. 10 West, of the San Bernardino Meridian, California, is strictly conformable to the field notes of the resurvey thereof which have been examined and approved.

David T. Johnson
U. S. Supervisor of Surveys

DEPARTMENT OF THE INTERIOR
GENERAL LAND OFFICE

Washington, D.C., March 19, 1935.

The resurvey represented by this plat having been correctly executed in accordance with the requirements of law and the regulations of this office, is hereby accepted.

Antoinette T. Smith
Assistant Commissioner.

Traced by V.H.B. 6-30-36
Checked by R.S.B. 6-30-36